

567675

M

351

B896tJ

2^e Partie Violoncelle

150

VIOLONCELLE.

All^o Brillante.

TRIO I.

Solo.

VIOLONCELLE.

VIOLONCELLE.

Minuetto
Grazioso.

tres doux.

Dol

Fin

Grazioso.

Solo. 2° Corde.

3° Corde.

Dol.

p F p F

p F

Mineur.

F p F

Dol. F F F

F D.C. Sino al

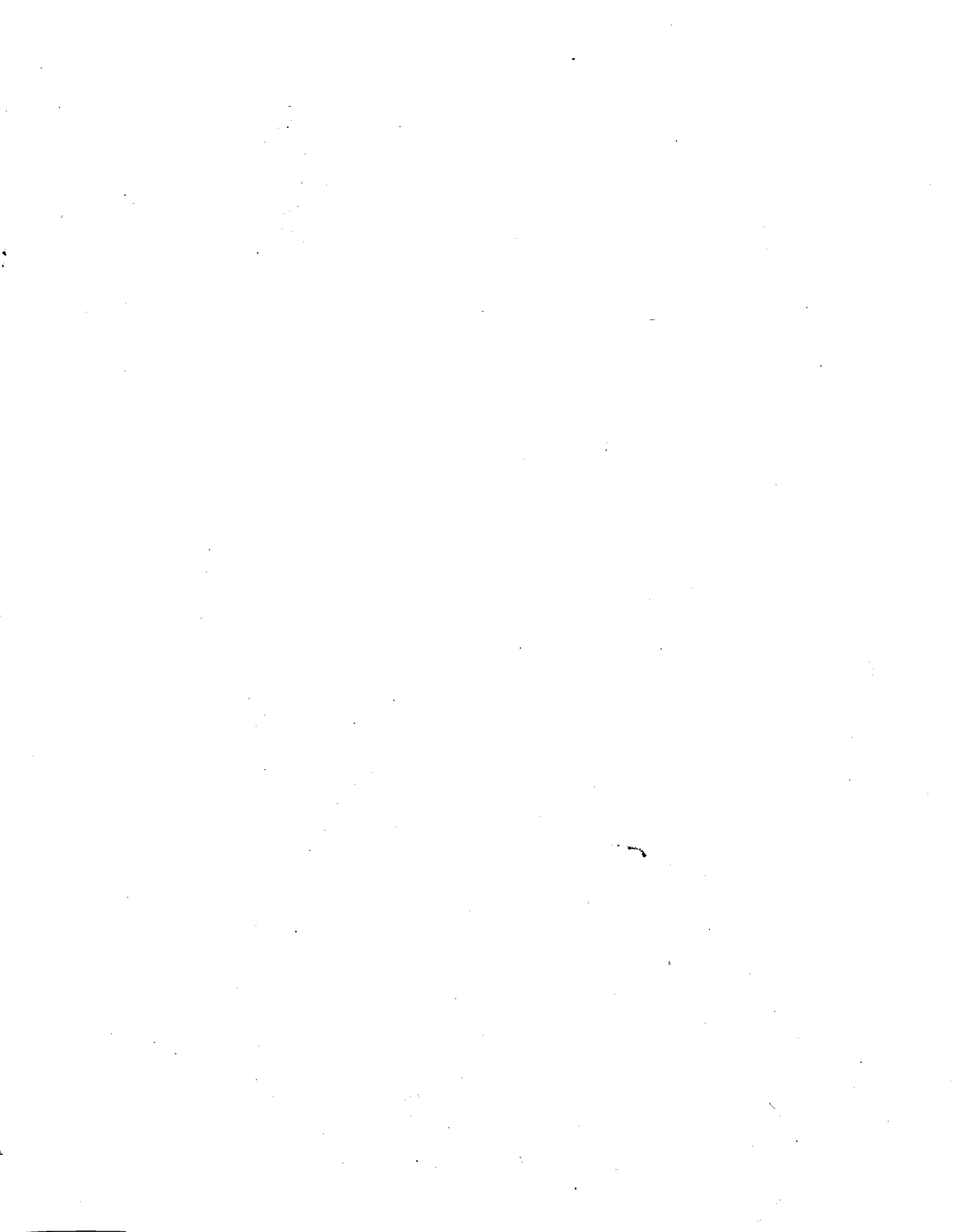

155
VIOLONCELLE.

VIOLONCELLE.

Allegro.
Grazioso.

VIOLONCELLE.

All^o con motto.

TRIO III.

VIOLONCELLE.

VIOLONCELLE.

Andantino.

161
VIOLONCELLE

VIOLONCELLE.

Allegro.

TRIO IV.

VIOLONCELLE.

Adagio
con motto.

The Adagio section consists of ten staves of music. The first staff begins with a treble clef, a key signature of one flat (B-flat), and a 4/4 time signature. The tempo is marked 'Adagio con motto'. The first staff contains a melodic line starting with a piano (*p*) dynamic. The second staff features a rhythmic accompaniment of eighth notes, with dynamics ranging from *f* to *fp*. The third staff continues the melodic line with a piano (*p*) dynamic. The fourth staff has a rhythmic accompaniment with *fp* dynamics. The fifth staff continues the melodic line with a forte (*f*) dynamic. The sixth staff features a rhythmic accompaniment with a forte (*f*) dynamic. The seventh staff continues the melodic line with a piano (*p*) dynamic. The eighth staff has a rhythmic accompaniment with *fp* dynamics. The ninth staff continues the melodic line with a piano (*p*) dynamic. The tenth staff concludes the section with a forte (*f*) dynamic.

Allegro
Finale.

The Allegro Finale section consists of five staves of music. The first staff begins with a treble clef, a key signature of one flat (B-flat), and a 2/4 time signature. The tempo is marked 'Allegro'. The first staff contains a melodic line with a forte (*f*) dynamic. The second staff features a rhythmic accompaniment with a forte (*f*) dynamic. The third staff continues the melodic line with a forte (*f*) dynamic. The fourth staff has a rhythmic accompaniment with a forte (*f*) dynamic. The fifth staff concludes the section with a forte (*f*) dynamic.

Fine.

VIOLONCELLE.

TRIO V.

Adagio.

Allegro.

169
VIOLONCELLE.

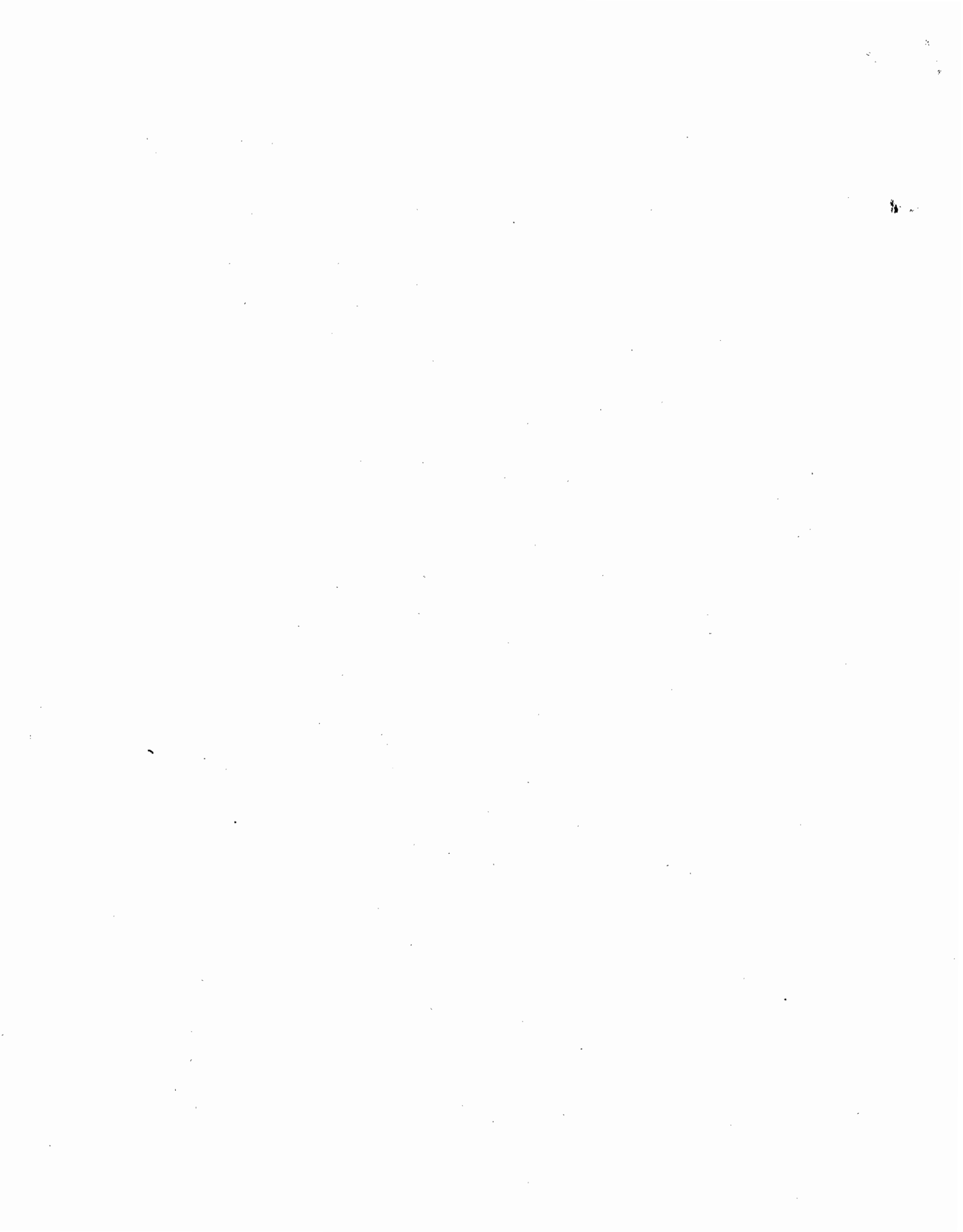

VIOLONCELLE.

All.^o Moderato.

Solo.

TRIO VI.

Grazioso.

2^{de} Corde

140
VIOLONCELLE.

VIOLONCELLE.

174

Adagio.
rabbioso.

Solo.

1^a Corde.

Allegro
con molto.

§

Mf.

145
VIOLONCELLE.
