

A mon ami PAUL TAFFANEL

SONATE

pour VIOLONCELLE et PIANO

THÉODORE DUBOIS

I

All^{to} con moto e con calore (60 = ♩.)

VIOLONCELLE

p

più f *f* *p*

1

2

p *cresc.*

f *cresc.*

poch^{mo} rit. *p* *a Tempo*

ff *p*

cresc. *scendo*

Copyright by HEUGEL & Cie 1906.

AU MÉNESTREL, 2^{bis}, rue Vivienne,

H. & Cie. 22,708

HEUGEL & Cie Éditeurs, Paris.

VIOLONCELLE

f *più p* *V*

p *cresc.* *f* **4**

dim. *p* *poco rit.*

pizz. *poco anim.* *arco* **5**

poco allarg. *pizz.* *ff* *poco anim.* **6**

ben cantando *poch^{mo} rit.* *p*

V *pp* *V* **6**

f *allarg.* *p*

ancora rit. *V* *V* **7**

poco crescendo poco anim. *Agitato*

VIOLONCELLE

f

8 Più calmo *p*

poco a poco crescendo ed anim. f

dim. poco a poco

poco calmo **9** a Tempo 1° *p*

cre - - scen - - do

un poco anim. f con calore e senza rigore p

10 a Tempo *molto espressivo* *cre - - scen - - do*

f dim.

p poco calmato pp

VIOLONCELLE

11 a Tempo

sempre p

12 Agitato

mf *f* *p*

13

f *p*

14 anim.

f *p* *cresc.*

p *cresc.* *f*

15

dim. *p*

VIOLONCELLE

f *dim.* poco calmo

16 a Tempo

pp poco anim.

allarg.

a Tempo

p

17

f

poch^{mo} rit.

a Tempo

18

f *pp* poco anim. ed cresc. molto

ff

poco calmato

19 poco rit.

a Tempo, più calmo

pp

20

3 3 3

rit.

pp

II
(Andante con Variazioni)

Andante (69 = ♩)

16 1

p

f *p* 2

3 3

3 pizz. 3

4 arco *p* 2

VIOLONCELLE

5 Più lento

ben cantando *f* dim. poco rit.

6 Più vivo e *p*

leger
cre *scen*
do
f

7 Più largamente

7 Più largamente

f

8

p *pizz.* *p*

molto cantabile

arco

p

pizz.

2

9

mf

p *cresc.*

10 Largamente

10

ff

Più calmo

2

p *rit.*

a Tempo tranquillo

4

11

sempre calando

12

pp *ppp*

VIOLONCELLE

III

All° bien rythmé (108 = ♩)

VIOLONCELLE

8

9

10

11

12

13

Eleventh staff of music, continuing the melodic line from the previous staff.

14 *marcato*
f

15
sf sf sf sf

16
ff

17

18

VIOLONCELLE

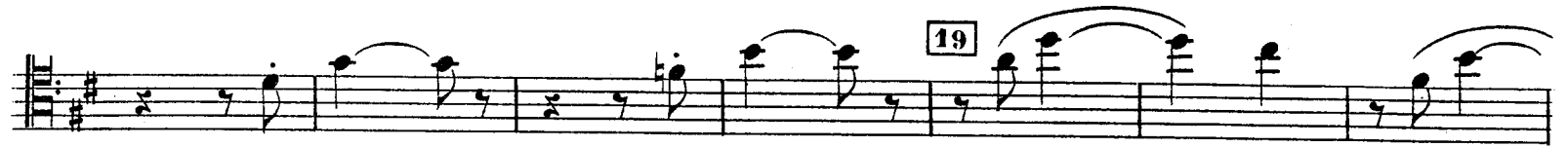

a Tempo

ff bien rythmé un peu lourd

VOLONCELLE

