

Magnificat. 3. del Sig. Barbieri.

Violino Primo.

Moderato

sotto voce

staccato

alleg. molto

14.

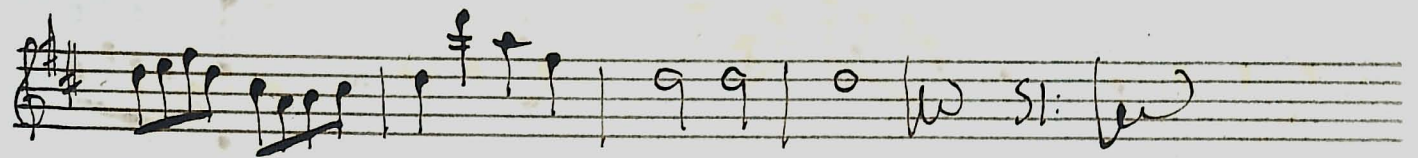
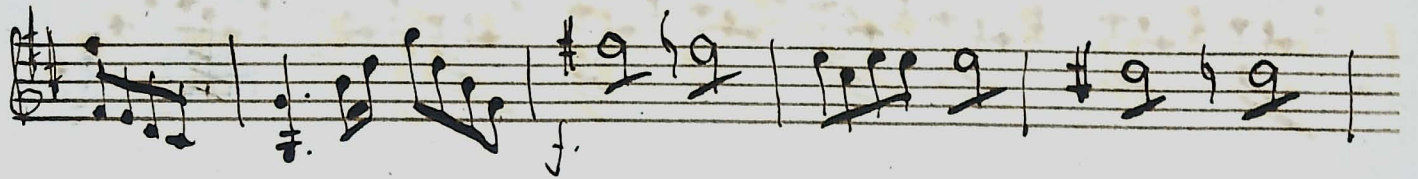

Quia respexit

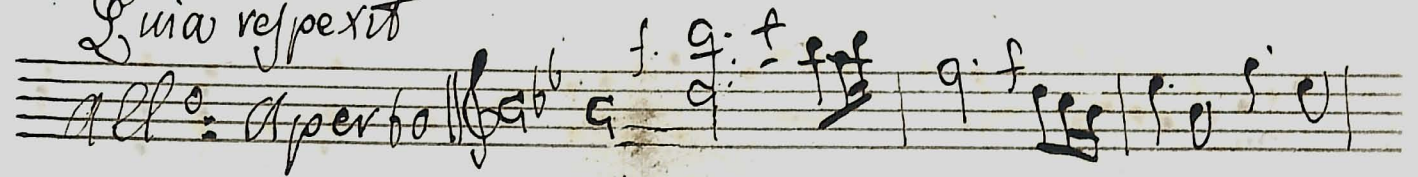

Volbi

Volbi

Quia fecit

Et misericordia

All: maef:

Volti

volti

Deposuit

Allegretto 3/4

Volvi

Suscipit

And. Soft: *fmo:*

do the voice

fmo

all.

pp. sta.

fr

f.

p.

p^{mo}

p. g.

fmo.

p.

Volte

Gloria

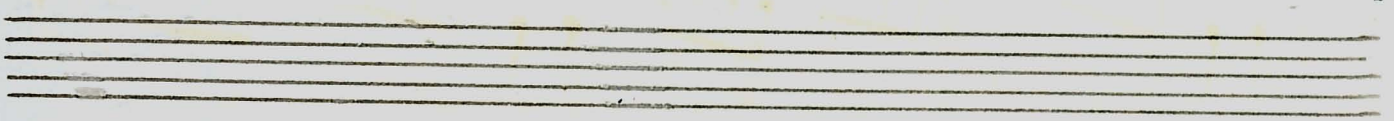

Lany Deo.

