

1

LH
super

Counter Title Fall 1975 Siml-
sync

0- Fugue d minor (Faster) < >
> >

120# Fugue d minor (Slower) < >
> >

253 Daisy Jane (Take I) > >
> <

374 Daisy Jane (Take II) < >
> >

480 → Bit: 625 AM Intro (vino) > >

517 Daisy Jane (Take II)

518 Our Father (slow) (change)
< > GG
> > GG

* 593 Hosanna } > > GG
> < GG

* 638 Our Father

Glory to God < <
> >

* 728 Glory to God (revised Har[mony]) > >
> <

Counter Title Fall 1975 Siml-sync

Fugue in d minor (Faster)

Fugue in d minor (Slower)

Daisy Jane (Take I)

Daisy Jane (Take II)
(New words)

Our Father

Hosanna [i.e. Holy, Holy, Holy]

Our Father (Slow)

Glory to God

Glory to God
(revised Har[mony])

* 761 - Round of Coal LL LL
 * 797 Thanks be to God GG GG
 * 853 Bright Flame > >
 (3 part har) GG > >
 918 Bright Flame OO < >
 (with Bass & Perc) OO > X
 945 Lord have mercy OQ < >
 GG > >
 965 Sounds of a Windy
 Saturday Morning

End of Tape

Lamb of God
 .
 Thanks be to God
 .
 Bright Flame
 (3 part har[mony])
 .
 Bright Flame
 (with Bass & Perc[ussion])
 .
 Lord have mercy
 .
 Sounds of a Windy
 Saturday Morning
 (1131 Cardinal Ave. Sierra Vista, Arizona USA November 1975)
 End of Tape

neu
nouveau
new

LP35

Langspielband
Long Play Tape
Bande Longue Durée
18cm Spule/7in. Reel

540^m

1800^{ft.}

LH super

Low Noise
rauscharm
Super High Output
extrem hoch aussteuerbar

2

(Warming up for Tallis Mass) *Cadences*

Oct 21, 1985
Oct 28

Open Capo 1 in D

Holy, Holy, Holy

Oct 28, 1975
4:20 pm

Intro

E A E D⁹A A D⁹A A E E E

Verse I

E A B A D E

Ho ly Ho ly Ho ly Ho ly Ho ly Ho ly Ho ly Ho ly

Verse II

A B E A Am D E

of your glory Ho san na

Verse III

C D E A E D⁹A A E

In the High - est

Verse IV

A B A D E A B

I the Lord Ho san na in the High - est Ho san na in the High - est

Verse V

A D⁹A A A E E E A E D⁹A

In the High - est

Verse VI

A D⁹A A E E

Holy, Holy, Holy

Dec. 9, 1974

♩ = 126

225
120
345

Dec 15, 1974

Blessed be

Holy, Holy, Holy

Nov 18, 1970

4 4 6
Holy Holy Hosanna

Blessed be Kon-dem-na

our Father

our Father

2 2

Bass

Holy, Holy, Holy

Nov. 1946

Holy, Holy

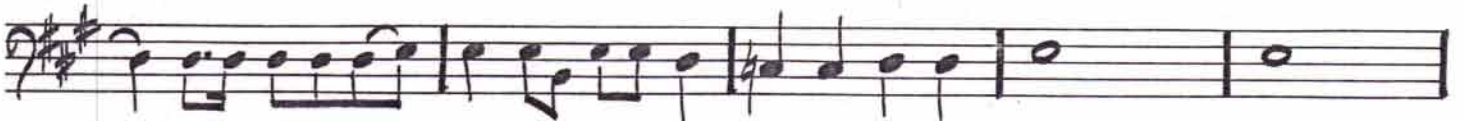

Blessed is He

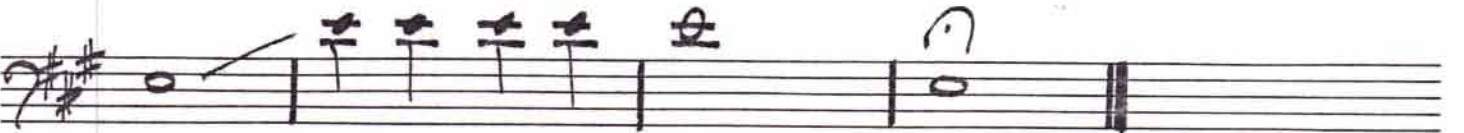

Hosanna

October 1975

Voca E A E D A A D/A A 1. E

2. E E A B f#m

Ho-ly Ho-ly Ho-ly lord God of pow-er and might

D E A B

Hea-ven and earth are full of your glo-ry

Ho san-na Ho-san-na Ho-san-na

E A f#m D E

Ho-san-na Ho-san-na Ho-san-

Ho-san-na Ho-san-na Ho-san

Lo Coda

in the high-est Bless-ed is He who

C D E A E D/A A E na in the high-est Bless-ed is He who

na in the high-est Bless-ed is He who

na in the high-est Bless-ed is He who

© 1988
Daniel 2. Simpson

comes in the name of the lord Ho-san-na in the

comes in the name of the lord Ho-san-na in the

comes in the name of the lord Ho-san-na in the

A B F#m D E

High - est

High - est

High - est

A B

est

est

est.

E A E D7/A A D7/A A E E A E D7/A

Hosanna

Daniel Leo Simpson
Sierra Vista, AZ
August 1975

Sop/Alt

Tenor

Bass

Rhythm

Tambourine

Drums

Bass Guitar

Sop.
 Alt.

T.

B.

Rhy.
 Gtr.

Tamb.

Dms.

B.Gtr.

7

Verse

Sop
Alt

T.

B.

Ho - ly Ho - ly

Rhy.
Gtr.

Tamb.

Dms.

B.Gtr.

10

Sop
Alt

T.

Ho - ly Lord God of pow - er and might

B.

Rhy.
Gtr.

Tamb.

Dms.

B.Gtr.

13

Chorus

Sop. Alt. 

T. 

B. 

Rhy. Gtr. 

Tamb. 

Dms. 

B.Gtr. 

16

Sop. Alt. Ho - san - na,

T. san - na, Ho - san - na,

B. Ho - san - na,

Rhy. Gtr.

Tamb.

Drms.

B.Gtr.

19

Sop
Alt
Ho - san - na in ex - cel - sis.

T.
Ho - san - na in ex - cel - sis.

B.
Ho - san - na in ex - cel - sis.

Rhy.
Gtr.

Tamb.

Dms.

B.Gtr.

22

Verse

Sop
Alt

Bless - ed is He who comes

T.

Bless - ed is He who comes

B.

Rhy.
Gtr.

Tamb.

Dms.

B.Gtr.

25

28

Chorus

Sop
Alt

T.

B.

Rhy.
Gtr.

Tamb.

Dms.

B.Gtr.

31

Sop. Alt. Ho - san - na, Ho - san -

T. Ho - san - na, Ho - san

B. Ho - san - na, Ho - san -

Rhy. Gtr.

Tamb.

Drms.

B.Gtr.

34

Sop
Alt

na in ex-cel- sis.

T.

na in ex-cel -sis.

B.

na in ex-cel- sis.

Rhy.
Gtr.

Chordal accompaniment for Rhythm Guitar.

Tamb.

Chordal accompaniment for Tambourine.

Dms.

Drum accompaniment with snare and bass drum patterns.

B.Gtr.

Bass line accompaniment for Bass Guitar.

37

Sop
Alt

T.

B.

Rhy.
Gtr.

Tamb.

Dms.

B.Gtr.

40

Sop
Alt

T.

B.

Rhy.
Gtr.

Tamb.

Dms.

B.Gtr.
