

Oboe

Gottfried Finger

**Sonate für Oboe, Baritonoboe
und Basso continuo d-moll**

Sonate für Oboe, Baritonoboe und Basso continuo d-moll

Bearbeitung der Sonate op.1 Nr.1

Oboe

Gottfried Finger

Allegro

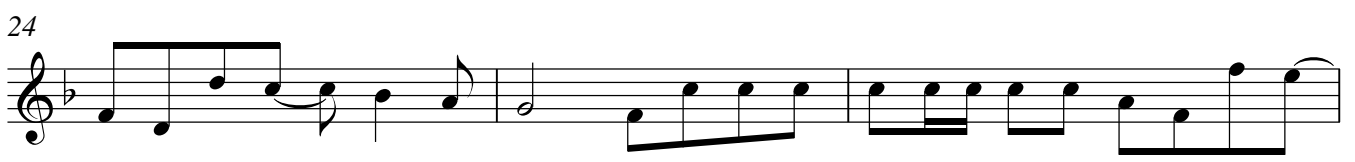
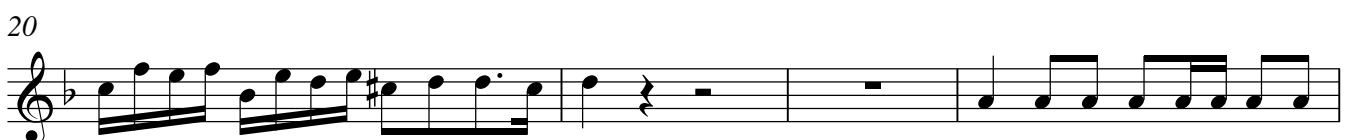
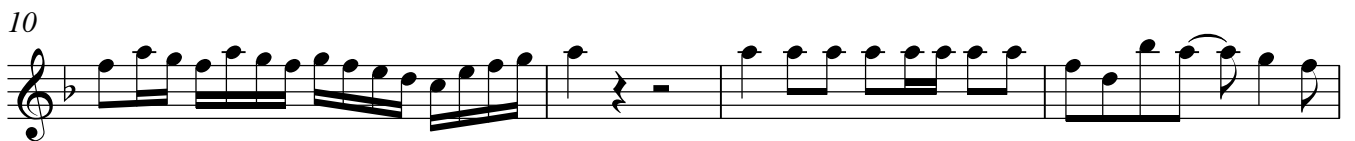

27

30

33

33 *p*

37

41

44

Adagio

5

10

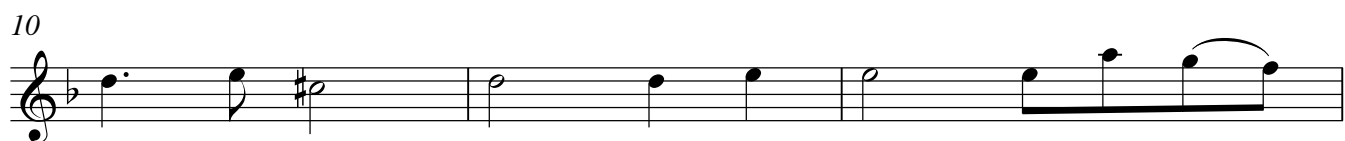

13

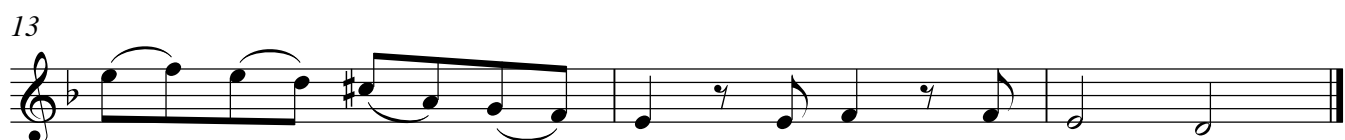

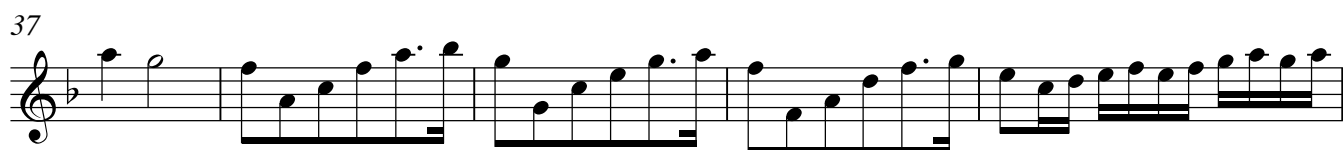
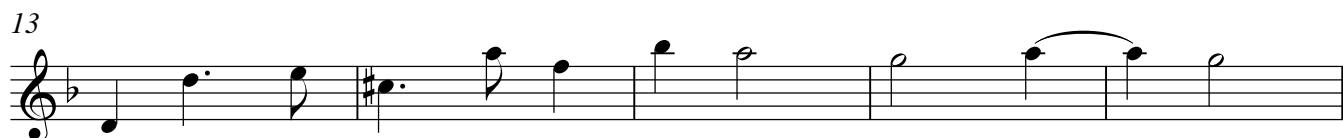
Allegro

45

50

54

58

61

65

70

74

77

81