

0058701

Mus. Mss.

2867

Ms. Ms

2867

Gluck, Don Juan, Ballet.

Partitur,

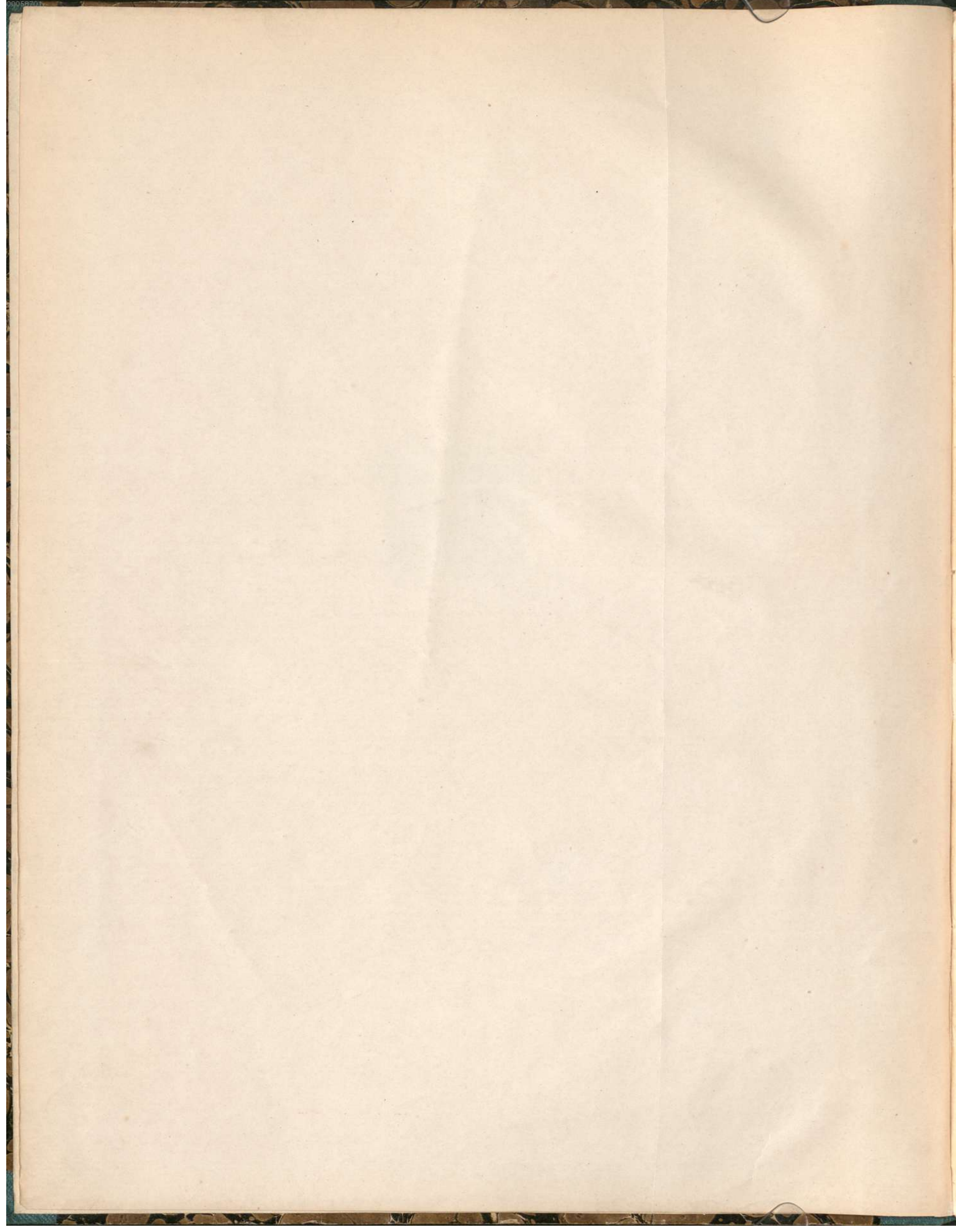

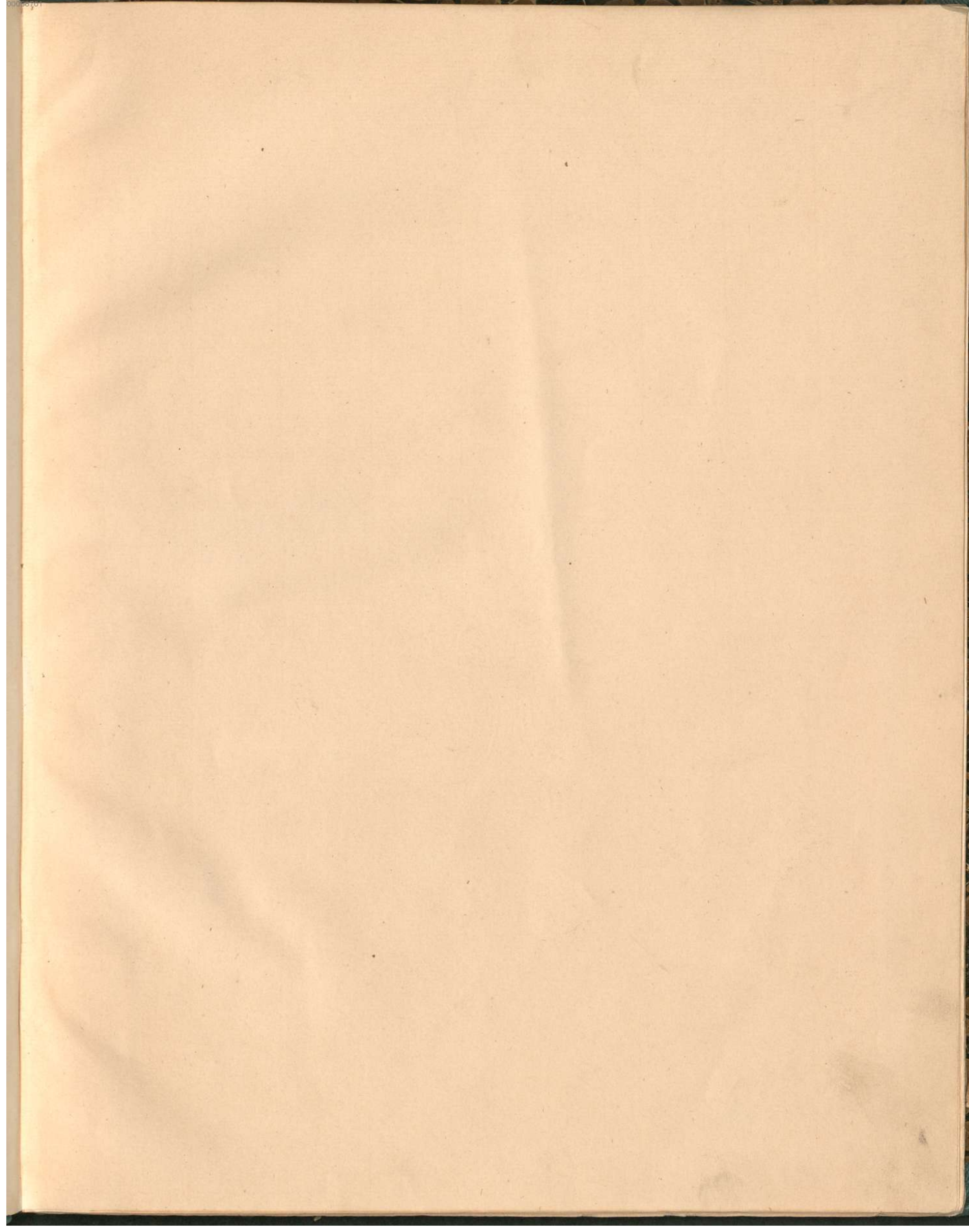

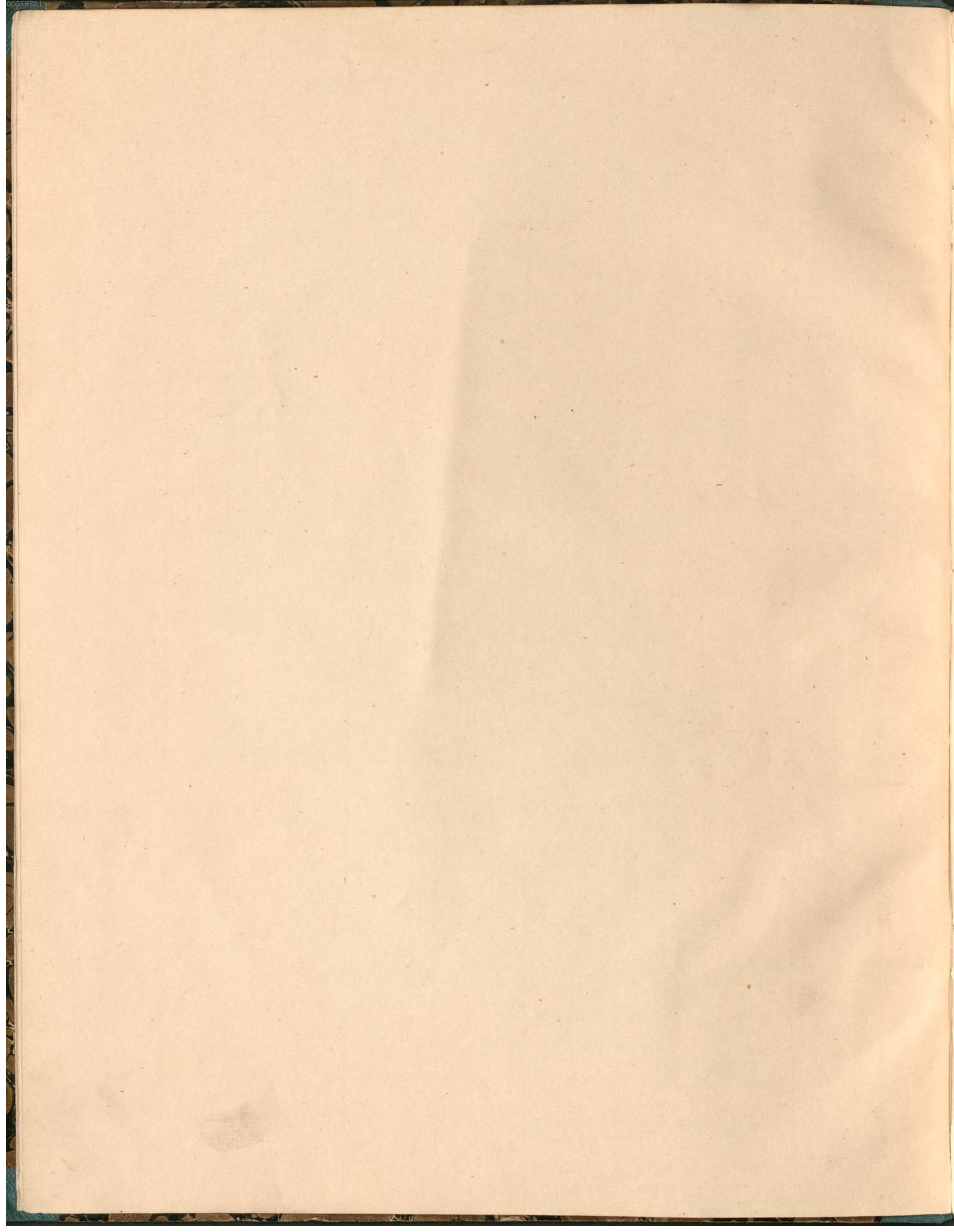

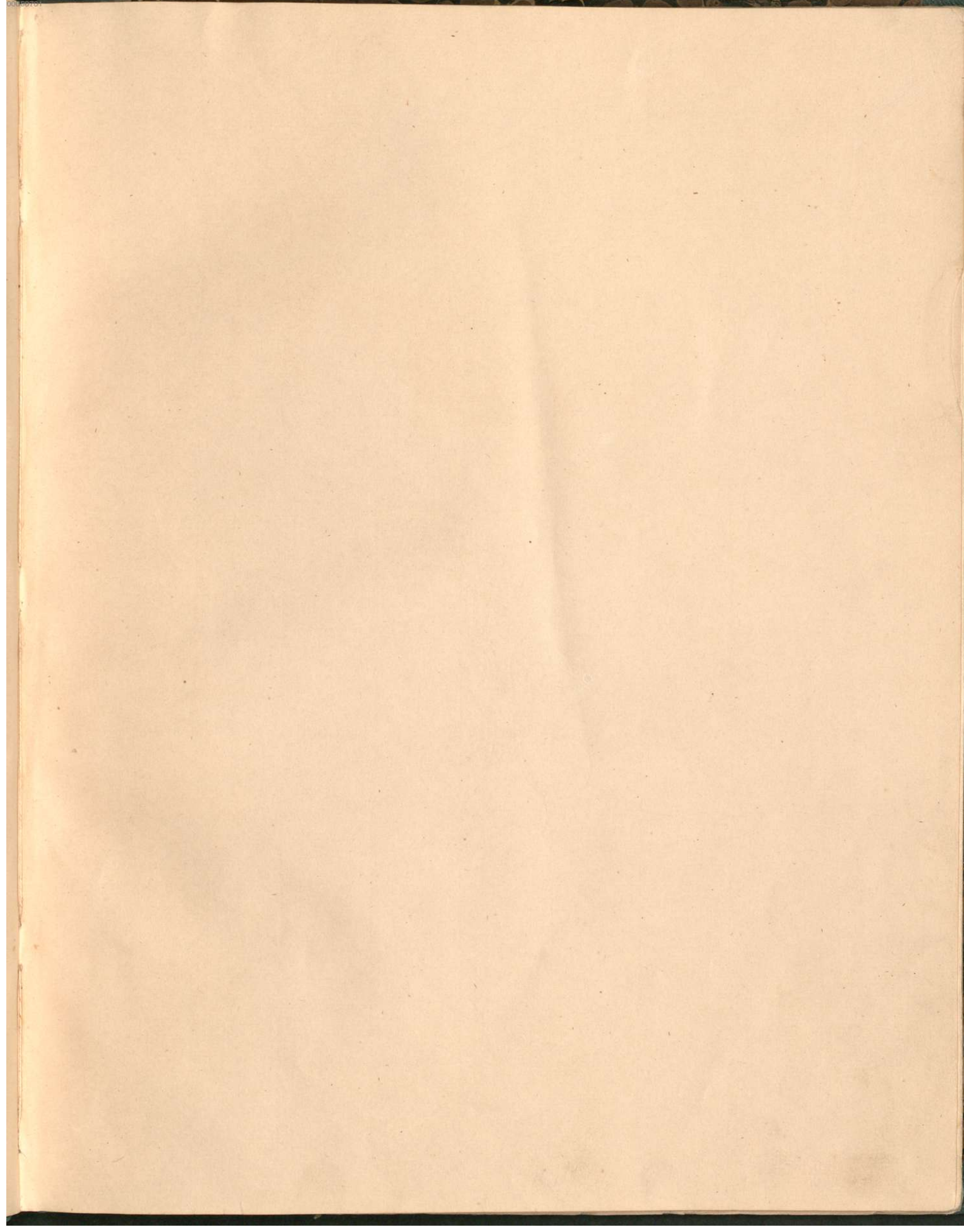

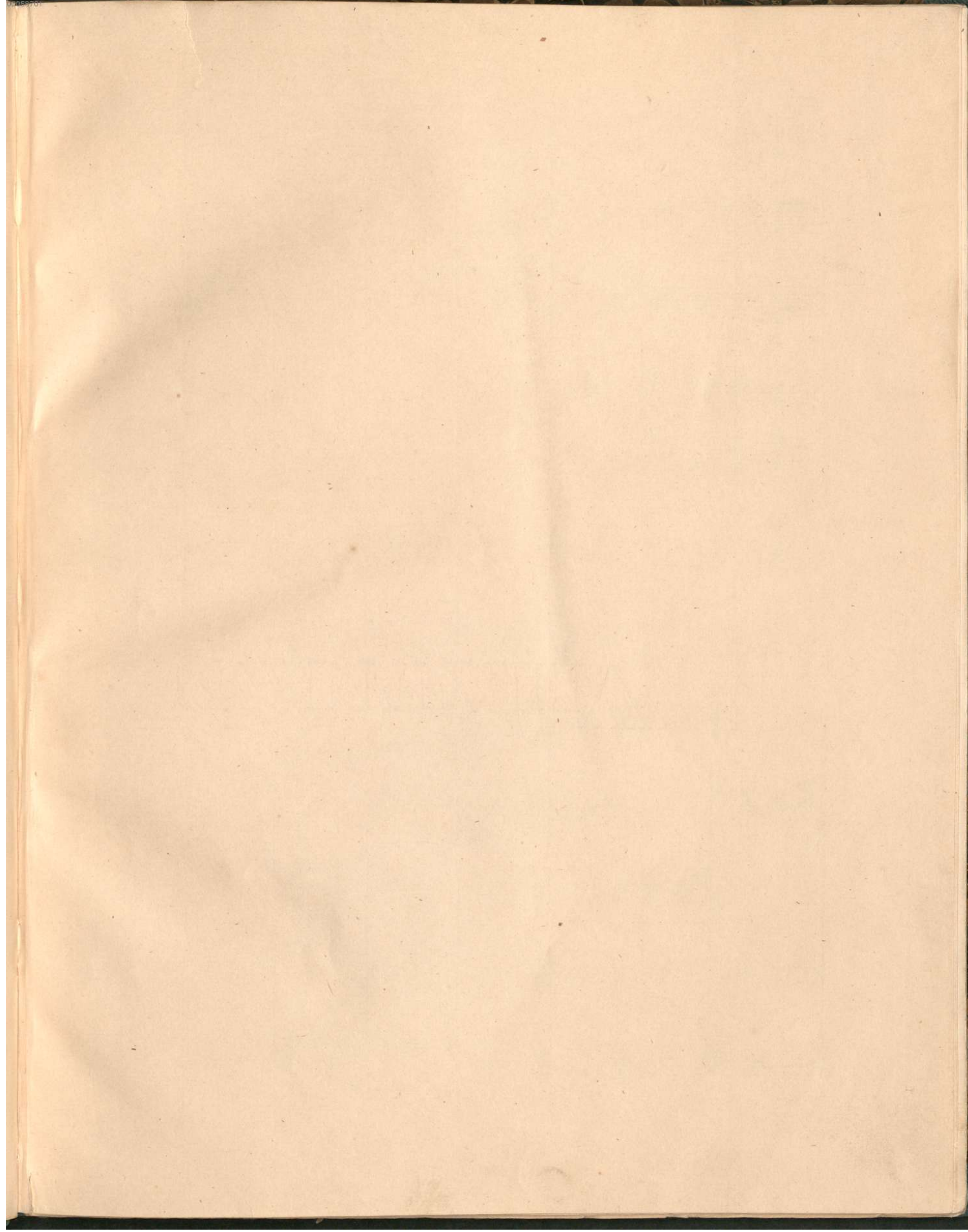

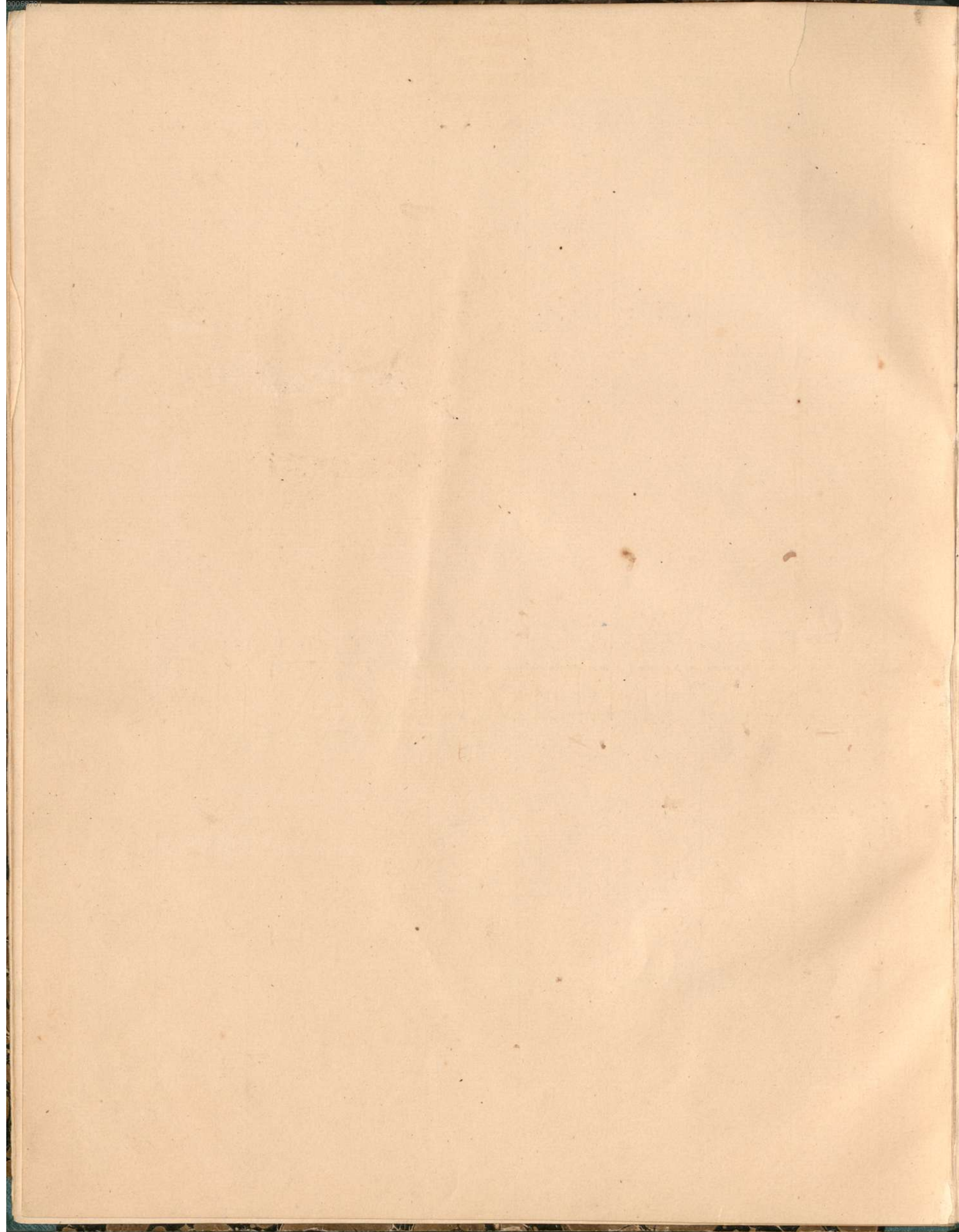

Sinfonia All^o

BIBLIOTHECA
REGIA
MONACENSIS

Tronbe

Oboi

Violino I

Violino II *mf*

Viola

Basso *cello Fagotti*

Andante grazioso.

Violini *mf*

Viola *mf*

Basso.

trp

trb

cres. *mez. voce.*

cres. *mez. voce.*

Da Capo.

No. 2. Andante.

Oboe *Col Violino I^{mo}*

Violini *pizzicato.*

Viola *pizzicato.* *col arco.*

Basso.

No 3. *Allo. maestoso.*

Cornu & $\frac{2}{4}$ $\frac{5}{4}$

Violini $\frac{2}{4}$ $\frac{5}{4}$ *mez. f.*

Viola $\frac{2}{4}$ $\frac{5}{4}$ *mez. f.* *col. basso.*

Basso. $\frac{2}{4}$ $\frac{5}{4}$

Oboe

Violini.

Viola

Basso.

Adagio.

Adagio.

No. 5. Allegretto forte risoluto.

Violini

Viola.

Basso.

Andante.

No. 6. Risolute Moderato.

- Corni:** Horns, 2/4 time.
- Flauti:** Flutes, 2/4 time.
- Violini:** Violins, 2/4 time.
- Viola:** Viola, 2/4 time, marked *col Basso.*
- Basso:** Bass, 2/4 time.

No. 7. Gavotte.

Cornu D. *p.*

Flauti *col Violino I^{mo}* *p.*

Violini *p.*

Viola *col V. II^{da}* *p.*

Basso *p.*

Minor.

col Violino I^{mo}

cres. *p.*

col V. II^{da} *p.*

cres.

Major
Da Capo.

No. 8. Brillante.

col V. *fmo.*

in 8^{va}

col basso.

f p.

This block contains the handwritten musical score for the string section. It features five staves. The top staff is labeled 'col V. fmo.' and includes the instruction 'in 8^{va}'. The second and third staves are grouped together with a brace and contain violin parts, with dynamic markings 'p.' and 'f'. The fourth staff is labeled 'col basso.' and contains the viola part, with dynamic markings 'f' and 'p'. The bottom staff is a blank staff. The music is written in a common time signature and includes various rhythmic values and articulation marks.

No 9. Allegretto.

Corni in D.

Violini.

Viola.

Basso.

f p. cres. p. f. p. f. p. cres. p.

f. p. f. p. cres. p. f. p. f. p. cres. p.

fp. fp. cresc. p. fp. fp. cresc. p.

p. p. p. p. p. p. p. p.

This block contains the handwritten musical score for the woodwind and string sections. It features four staves. The top staff is for 'Corni in D.' in a 6/8 time signature. The second and third staves are for 'Violini.' in a 6/8 time signature, with dynamic markings 'f p. cres. p. f. p. f. p. cres. p.'. The fourth staff is for 'Viola.' in a 6/8 time signature, with dynamic markings 'fp. fp. cresc. p. fp. fp. cresc. p.'. The bottom staff is for 'Basso.' in a 6/8 time signature, with dynamic markings 'p. p. p. p. p. p. p. p.'. The music is written in a common time signature and includes various rhythmic values and articulation marks.

V. S.

No. 10 Moderato.

Clavici
in D.

Violini

Viola

Basso.

No. 11. Giustoso.

Corni in D. $\frac{3}{4}$ D

Flauti $\frac{3}{4}$ D *unifs. Violini*

Violini. $\frac{3}{4}$ D *p. f. cres.*

Viola. $\frac{3}{4}$ D *p. f. cres.*

Basso. $\frac{3}{4}$ D

Corni in D. $\frac{3}{4}$ D

Flauti $\frac{3}{4}$ D *unifs. Violini*

Violini. $\frac{3}{4}$ D *p. f. cres.*

Viola. $\frac{3}{4}$ D *p. f. cres.*

Basso. $\frac{3}{4}$ D

No 12 Allegro.

Turco.

N.º 13. *Andantegrazioso*

Handwritten musical score for the third system, featuring three parts: Violini, Viola, and Basso. The Violini part includes *cresc:* and *unifs:* markings. The Viola part includes *col Basso*, *mf*, *cresc:*, and *p.* markings. The Basso part includes *cresc:* markings. The system concludes with a double bar line.

This section of the score features a complex woodwind part with rapid sixteenth-note passages and a string part with a steady eighth-note accompaniment. The woodwinds include flutes, oboes, and bassoons, while the strings consist of violins and violas. The notation includes various articulations and dynamic markings.

No. 14. Andante.

This section of the score is for the instruments Oboe, Violins, Viola, and Bass. It is written in a 3/4 time signature with a key signature of two sharps (F# and C#). The Oboe part has a melodic line with some rests. The Violins play a rhythmic accompaniment of eighth notes. The Viola and Bass parts provide harmonic support with sustained notes and some melodic fragments.

This section of the score continues the woodwind and string parts. It features intricate woodwind passages with many beamed notes and a string part with a consistent eighth-note pattern. The notation is dense and includes various musical symbols such as slurs, accents, and dynamic markings.

No. 15. Presto.

Corn. & A.

Violini

Viola.

Fagotto & Basso

No. 16. Allegretto.

Violini.

Viola.

Basso

1mo.

Presto.

2do.

No. 17. Andante.

Violini

Viola. col Basso.

Basso.

No. 18. Allegro quistoso.

Corri.

Flori. col Violini.

Violini

Viola

Basso

Violin

No. 19. Moderato.

Violini

Viola.

Basso

col falso.

No. 20. *Andante.* *1^{mo} col Violino 1^{mo}. 8^{va}.*

Flauti. *f. dolce* *p.* *mf* *p.* *8^{va}*

Violini *f. dolce* *p.* *mf* *p.* *8^{va}*

Viola. *p.* *f.* *p.* *mf* *p.* *8^{va}*

Basso. *p.* *f.* *p.* *mf* *p.* *8^{va}*

Violini and Viola parts include dynamic markings such as *f. dolce*, *p.*, *mf*, and *f.* throughout the system.

loco. *col V. 1^{mo} in 8^{va}.* *mf* *p.* *8^{va}*

f. p. cres. *p.* *mf* *p.* *8^{va}*

mf *p.* *8^{va}*

p. *p.* *8^{va}*

p. *8^{va}*

The bottom system continues the orchestral texture with various dynamics and includes a *loco.* marking at the beginning.

No. 21. Grazioso.

Handwritten musical score for the first system, featuring the following parts and markings:

Handwritten musical score for the second system, featuring the following parts and markings:

No. 22. Allegretto

No 23. Moderato.

Presto.

Violini

Viola.

Basso.

Moderato. Presto.

No 24. Risoluto e Moderato.

Oboe.

Violini.

Viola.

Basso.

No. 25. Allegro.

Allegro giusto.

Cornu

Oboi *col Violini.*

Violini *mf.*

Viola *f.*

Fagotto *f.*

Basso *f.*

Violini

Viola *f.*

Basso

No 26. Andante staccato.

Violini

Viola.

Basso.

No. 27. Allegro.

Violini

Viola

Basso.

Violini: *p*, *mf*

Viola: *col Basso.*

Basso: *p*, *mf*

p, *mf*, *crs.*

No. 28 Allegretto. 3ma.

da capo

Violini:

Viola.

Basso.

Violini: *pizz*

Viola: *pizz*

Basso: *da capo.*

No. 30. Larghetto.

Trombone $\text{F} \flat$ $\frac{3}{4}$

Corni $\frac{3}{4}$ *p.*

Oboi $\frac{3}{4}$ *p.*

Violini. $\frac{3}{4}$ *p.*

Viola. $\frac{3}{4}$ *p.*

Basso. $\frac{3}{4}$ *pizz.*

col arco.

No 31. All^o non troppo.

11430

Staff 1: *smorzando.* *cresc.*

Staff 2: *smorzando.* *cresc.*

Staff 3: *smorzando.* *cresc.*

Staff 4: *smorzando.* *cresc.*

Staff 5: *smorzando.* *cresc.*

Staff 6: *smorzando.* *cresc.*

Staff 7: *smorzando.* *cresc.*

A series of seven empty musical staves at the bottom of the page.

