

Sechs Klavierstücke

„Grüße an die Jugend“

(komp. 1898)

1. Fughette

über den Namen

E d(v) a (r) d G (ri) e g

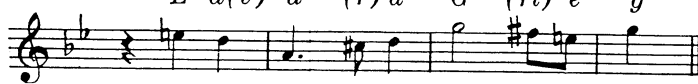

Max Reger

Moderato

mf crescendo - - - *crescendo* - - - *diminuendo* - - -

crescendo marcato

7 *marcato*
poco crescendo - - - *ff*

11 *crescendo* *marcato*

15 *diminuendo*

19 *marcato marcato*
cresc. *poco f*

23

diminuendo - - - - *mf*

28

marcato

poco a

marcato

33

poco crescendo - - - - *f* *marcato* *crescendo* - -

38

ff *marcato* *diminuendo* - - - - *marcato* *crescendo*

43

f *ff* *marcato*

48

marcato

crescendo - - - -

53

pp crescendo *marcato* *mf crescendo*

58

marcato *poco* *f*

62

diminuendo *mf*

66

poco *f* *marcato* *crescendo*

con sva ad libitum

70

marcato *ff* *ff* *ritardando* *diminuendo*

74

Poco adagio *marcato* *p* *diminuendo* *marcato* *pp*

2. Caprice fantastique (Danse macabre)

Max Reger

Con anima

pp *crescendo* - - - *crescendo* - - -

5 *diminuendo* - - - *pp*

9 *crescendo* - - - *diminuendo* - - - *ff*

12 *p* *crescendo* - - - *f*

16 *pp* *ff* *sempre* *ff*

21

26

30 Più mosso assai

36 Tempo primo

40

Meno mosso

44

51

p *poco f* *p* *f* *p* *mf* *pp*

59

p *pp* *pp*

ritardando - - *Tempo primo*
(*con anima*)

67

p *pp* *p* *dimi =*

72

nuendo

77

ff *p crescendo*

81

ff *sempre ff*

86

p

91

Più mosso

mf *pp* *mf* *pp*

96

ff *pp*

101

Tempo primo

ff *p* crescendo

104

f crescendo *ff* *p* *pp*

107

Meno mosso

pp *sempre pp*

3. Abenddämmerung

Max Reger

Sostenuto

19

diminuendo

p poco a poco crescendo

24

f crescendo

27

ritardando - *a tempo*

ff crescendo - *ff*

30

diminuendo

33

p crescendo - *f*

36

ritardando

p - *diminuendo* - *pp* diminuendo

39

pp p crescendo

3 3

(b) 3

43

p f

3 2 3

46

p crescendo diminuendo

3 2 3

49

pp mf poco ff

52

pp

3 3

56

f *diminuendo* *p diminuendo*

59

pp diminuendo *p* *pp*

62

pp *diminuendo* *ritardando* *pp*

Tempo primo

66

pp *p* *mf*

69

p *pp* *p*

72 *mf* *crescendo* *diminuendo*

75 *pp* *pp* *crescendo*

78 *crescendo* *poco f*

82 *crescendo* *f* *poco a poco* *diminuendo*

poco a poco stringendo

86 *poco a poco crescendo*

89 *f* *crescendo*

ritardando - - *a tempo*

92

ff *cre* - $\frac{3}{3}$ - *scendo* $\frac{2}{2}$ - $\frac{3}{3}$ - *fff* $\frac{2}{2}$

95

diminuendo

98

p *crescendo* - - - - - *f*

101

p *diminuendo* - - - - - *pp*

104

pp *pp* *pp* *ritardando*

107

Piu lento

una corda

ppp *diminuendo* - $\frac{3}{3}$ -

4. Albumblatt

Max Reger

Andante
espressivo

20

23

27

31

34

ritardando - - - *Piu lento*

5. Scherzo

Max Reger

Allegro vivace

 Bass staff: *p* - - - - *f* - - - - *p* - - - - *f* - - - - *p* - - - - *f* - - - -

 Bass staff: *f* - - - - *p* - - - - *f* - - - - *p* - - - - *f* - - - - *p* - - - - *f* - - - -

 Bass staff: *f* - - - - *p* - - - - *f* - - - - *p* - - - - *f* - - - - *p* - - - - *f* - - - -

 Bass staff: *f* - - - - *p* - - - - *f* - - - - *p* - - - - *f* - - - - *p* - - - - *f* - - - -

 Bass staff: *ff* - - - - *p* - - - - *f* - - - - *diminuendo* - - - - *p* - - - - *ff* - - - -

30 *p* *f* *crescendo* - - - - *ff* *p* *cre-*

36 *scendo* - - - *diminuendo* - - *f* *mf*

42 *f* *diminuendo* - - - - *p* *pp* *poco ritardando* - -

- - *a tempo*

47 *p* *crescendo* - - - *diminuendo* - - - *poco* *f*

53 *p* *f* *crescendo* - - - *ff* *p*

Poco meno mosso
con espressione

58 *p* *poco f* *pp* *mf*

65 *p* *sf* *sf* *pp* *sf*

71 *sf* *p* *sf* *diminuendo* *p* *ritardando*

78 *poco f* *f* *mp* *p* *pp*

Tempo primo
Allegro vivace

84 *assai leggero p crescendo* *diminuendo* *f crescendo*

91 *ff p crescendo* *f* *p* *ff* *pp*

98

f crescendo - - - - - *p* *ff* *pp*

103

f crescendo - - - - - *ff* *p*

109

ff *mf* *ff*

115

f diminuendo - - - - - *p* *pp* *p* assai leggiero *cre =*

ritardando - - - - - *a tempo*

121

scendo - - - - - *poco f* crescendo - - - - - *p* di =

126

minuendo - - - - - *ff* crescendo - - - - - *diminuendo* *pp*

6. Humoreske

Adalbert Lindner
Max Reger *

Vivace

pp crescendo -
sempre assai leggero

diminuendo - -

crescendo - -

6

diminuendo - - - rinforzando - - -

10

crescendo - - - sf piu p

14

p diminuendo - - - pp p crescendo - - -

18

f p

* siehe Revisionsbericht

22

26

30

34

38

42

46 *Meno mosso*

p crescendo *f* *p*

51

f *crescendo*

56

p poco crescendo *f* *p crescendo* *f*

61

p crescendo *ff* *f*

66

p *f* *diminuendo*

70

p crescendo *p crescendo* *ritardando*

Vivace

75 *)

pp *crescendo* — — — — — *diminuendo* — — — — — *crescendo* — — — — —

80

84

crescendo — — — — —

87

ff *meno* — — — — — *f* — — — — — *diminuendo* — — — — — *pp*

91

p *crescendo* — — — — —

94

f *crescendo* — — — — —

*) Hier findet sich der originale Vermerk: Wem der Schlußteil zu viel Schwierigkeiten bietet, kann von hier an auch den ersten Teil wiederholen.

97

f p *cre-scen-do*

101

ff *diminuendo*

104

p *p crescendo* *mf diminuendo*

108

p *p crescendo* *diminuendo*

112

crescendo *mf* *mf crescendo*

116

f *meno f diminuendo* *p* *pp*