SCRAPS MELODY

FOR

Young Pianists.

BY

WM. DRESSLER.

[Rücken]

BOOK 1.

NO. 1. MARY AVOURNEEN.
.. 2. THE LOW BACK'D CAR.
.. 3. HEAR ME NORMA.
.. 4. THE BOLD SOLDIER BOY.
.. 5. FAIREST MAIDEN I HAVE RICHES.
.. 6. AIR & CHORUS (LUCREZIA BORGIA.)

BOOK 2.

NO 7. SPIRTO GENTIL (LA FAVORITA.)
.. 8. WE MET BY CHANCE.
.. 9. JENNY GRAY POLKA. VARIATIONS.
.. 10. CHORUS (LA FAVORITA.)
.. 11. TYROLIENNE (LA FILLE DU REGIMENT.)
.. 12. CHORUS (LA SOMNAMBULA.)

BOOK 3.

NO 13. TENOR ARIA (ERNANI.)
.. 14. THE MOUNTAIN DAISY.
.. 15. THEN YOU'LL REMEMBER ME.
.. 16. O WERT THOU BUT MY OWN LOVE.
.. 17. TEMA (GUSTAVUS.)
.. 18. TENOR ROMANZA. (GIOVANNA DI NAPOLI.)

BOOK 4.

NO 19. COQUETTE POLKA. VARIATIONS.
.. 20. TENOR ARIA (BELISARIO.)
.. 21. FINALE (LUCIA DI LAMMERMOOR)
.. 22. CAVATINA (BEATRICE DI TENDA.)
.. 23. SARATOGA POLKA. VARIATIONS.
.. 24. COMIN' THRO' THE RYE. DO.

Op. 23.

NEW YORK Published by WM. HALL & SON 239 Broadway.
OPPOSITE THE PARK.

PER BOOK. 50 ¢ nett. PER NO. 12½ ¢ nett.

Weller & Greene Boston.

Entered according to act of Congress 1848 by Wm. Hall & Son in the clerks office of the dist. Court of the South. dist. of N.Y.

221.

Deposited in Clerk's Office S. Dist. N.Y. Dec 11, 1851.

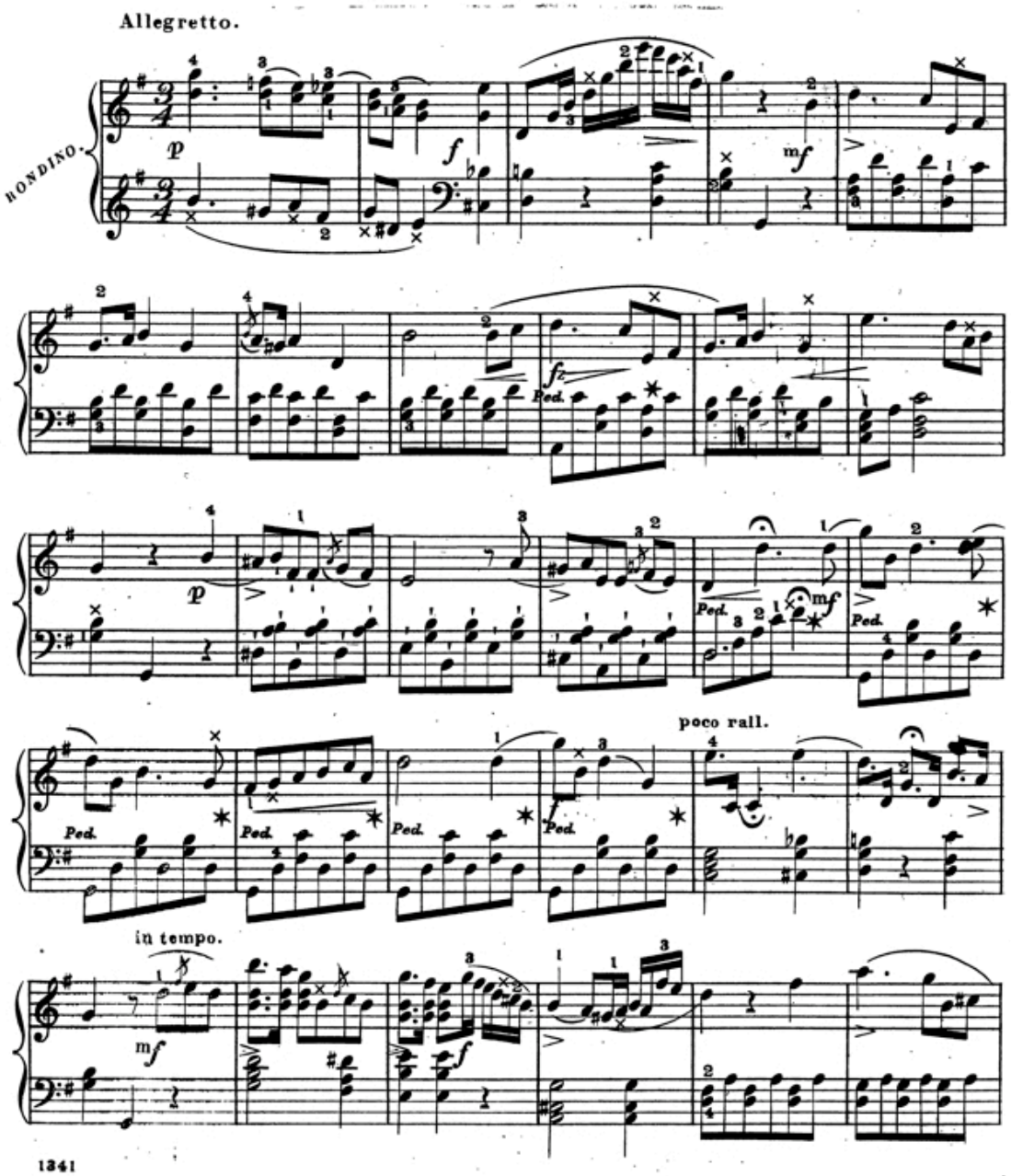
Allegretto.
RONDINO.
p
f
mf
fz
Ped.
mf
p
Ped.
Ped.
Ped.
Ped.
Ped.
poco rall.
in tempo.
mf
f
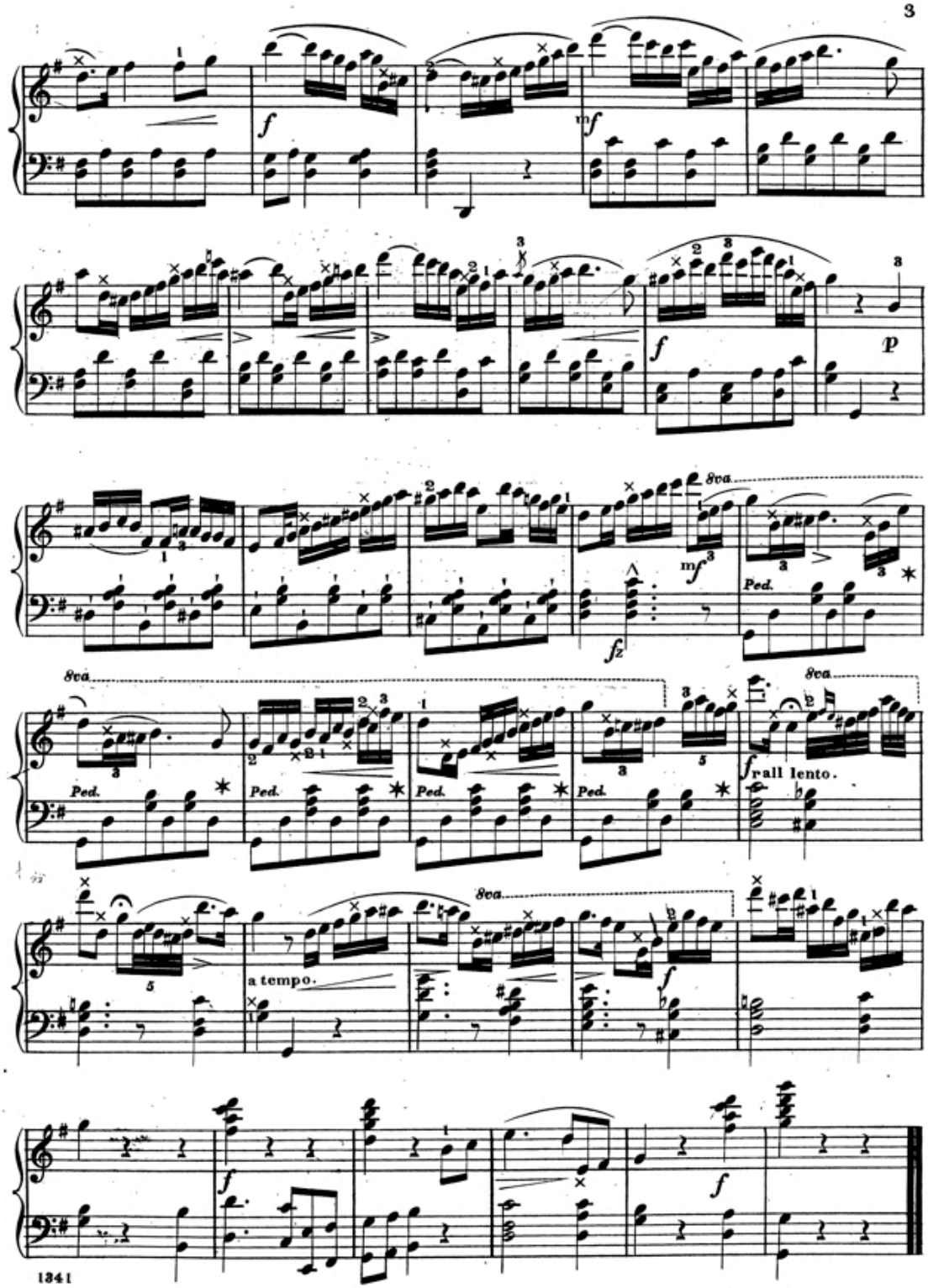
Recd at L.L.
19. April,
1852.