Concert-Stück
für die Klarinette
von
Heinrich Biermann
instrumentirt
von
Philipp Roth.

Partitur.

Mrs. Miss

1808

Baerman, Heinr

Concert Stil für Ob Clarinette von Henrich Baermann. instrumentirt von J. Seoth

Moderato assai

Timpani in D. G.

Clarini in Eb:

Corni in D.

Flauti

Oboe

Fagotti

Trombone

Clarinetto

Violini

col I mo

Viola

Violoncello

col Basso

Basso

Moderato assai

Königl. Hofmusik-Intendanz.

Adagio

in G:

pp

con Sordino

poco lento

pizzi

pizzi

pizzi

con Sordino

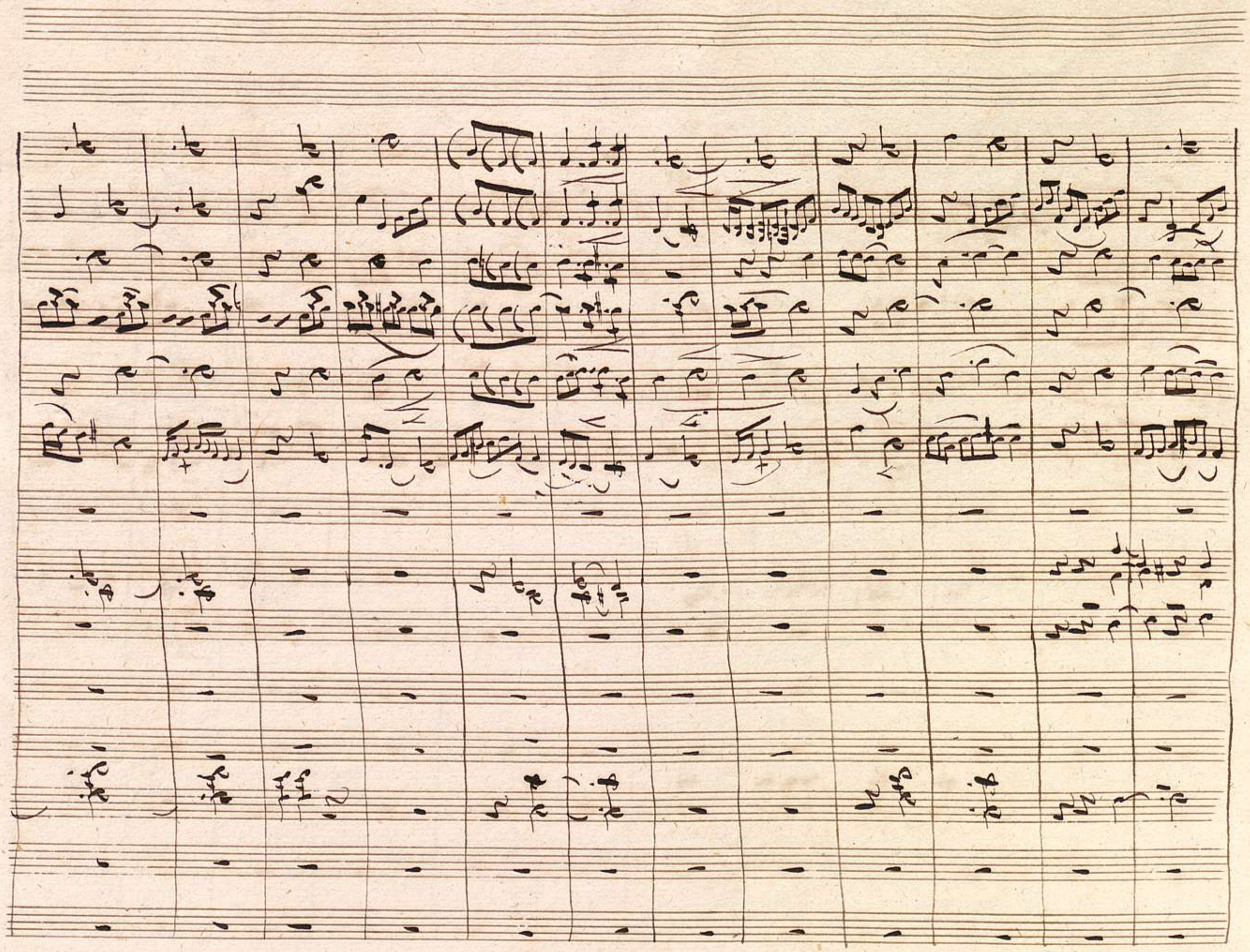

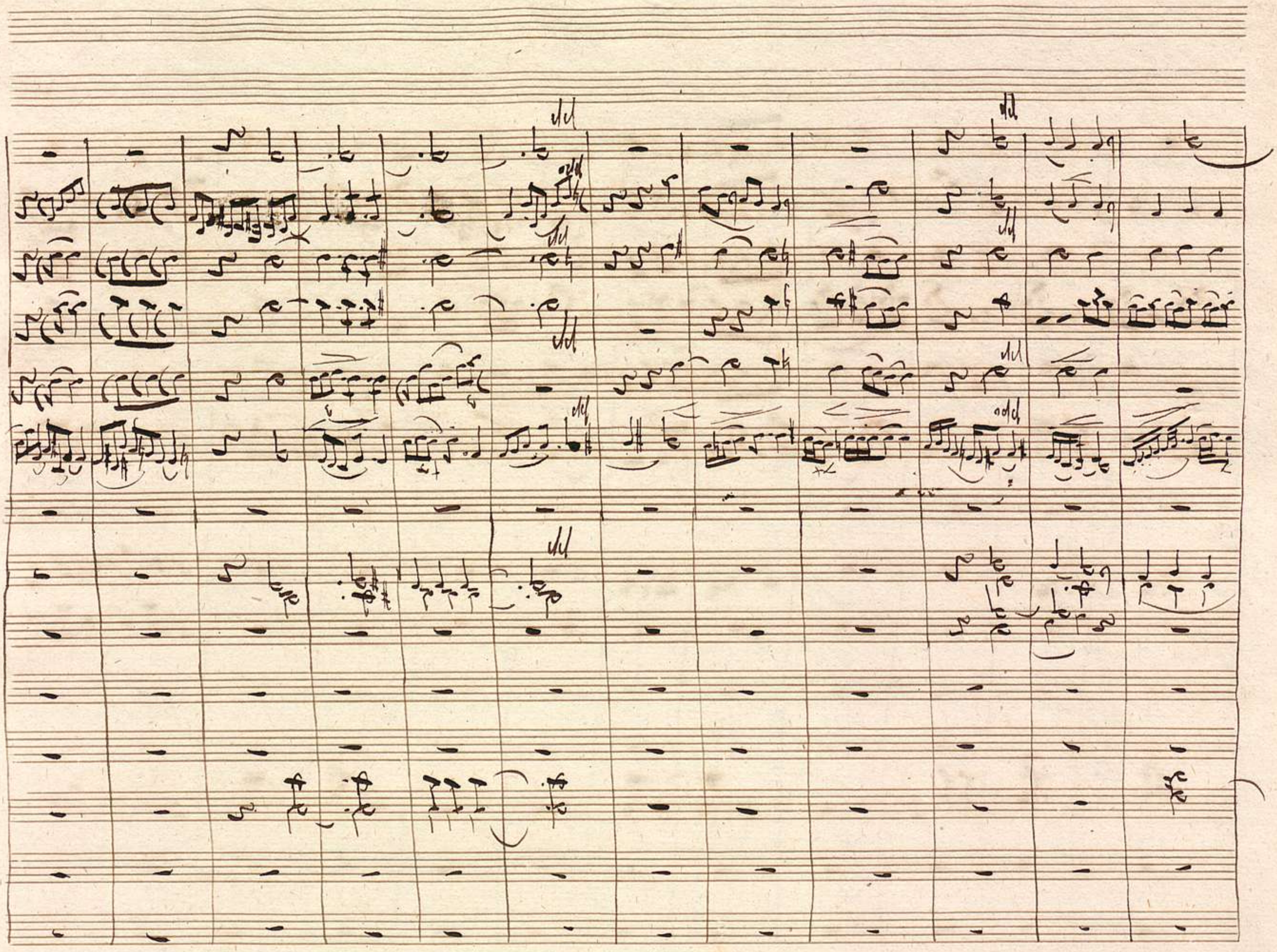

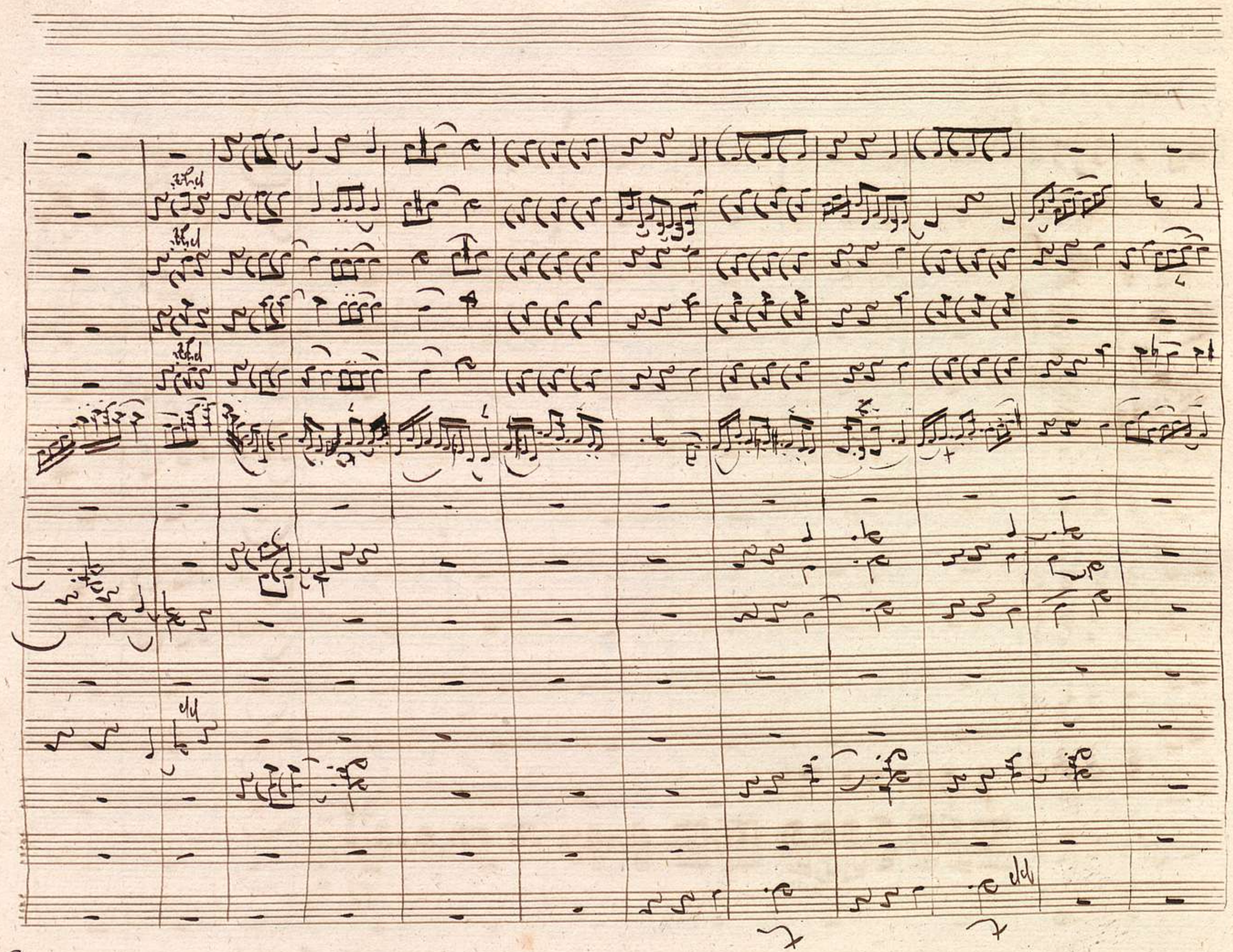

Allegro moderato

in Eb. B.

in Eb

in Eb

arco

arco

arco

arco

Senza Sordino

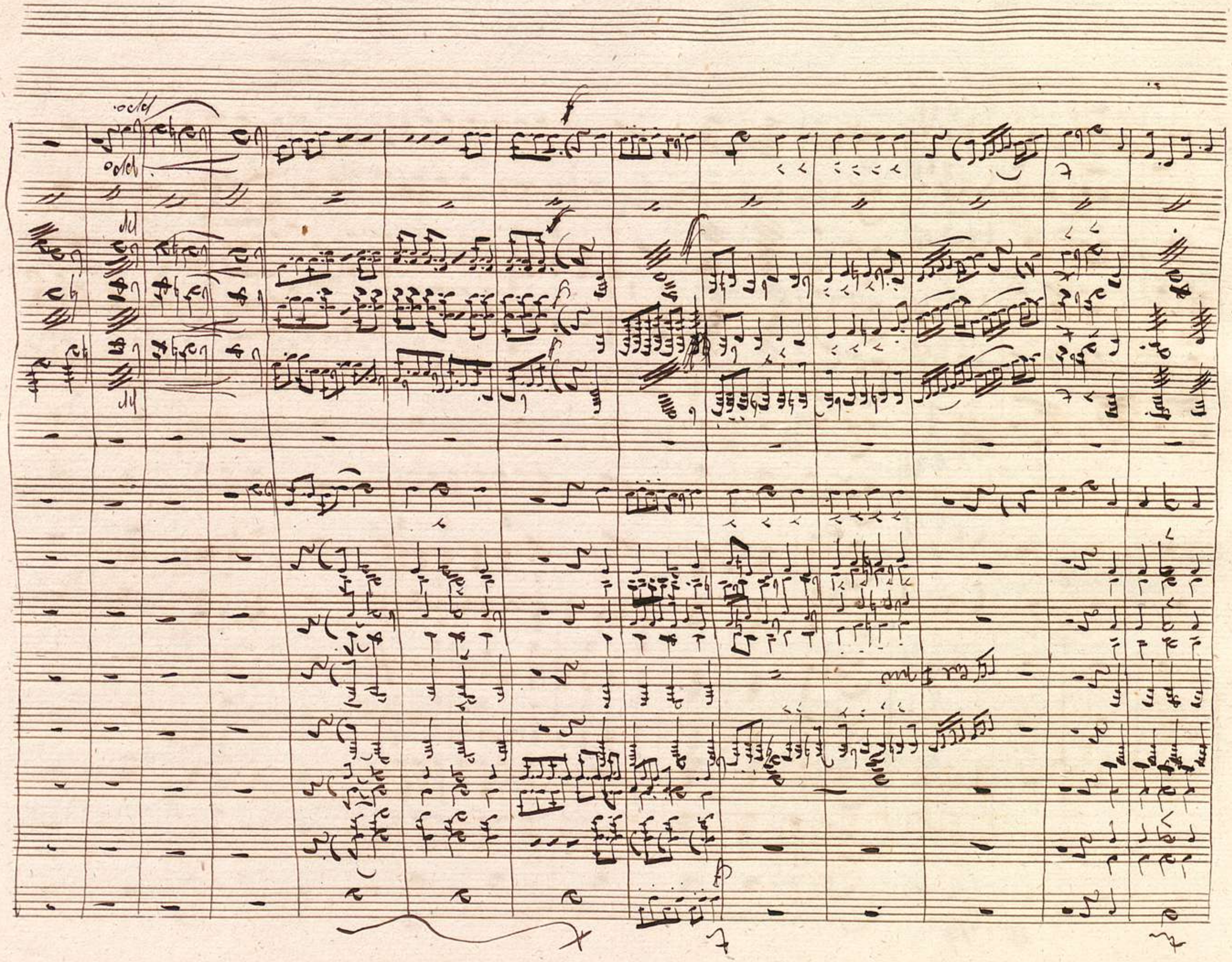

Allegretto

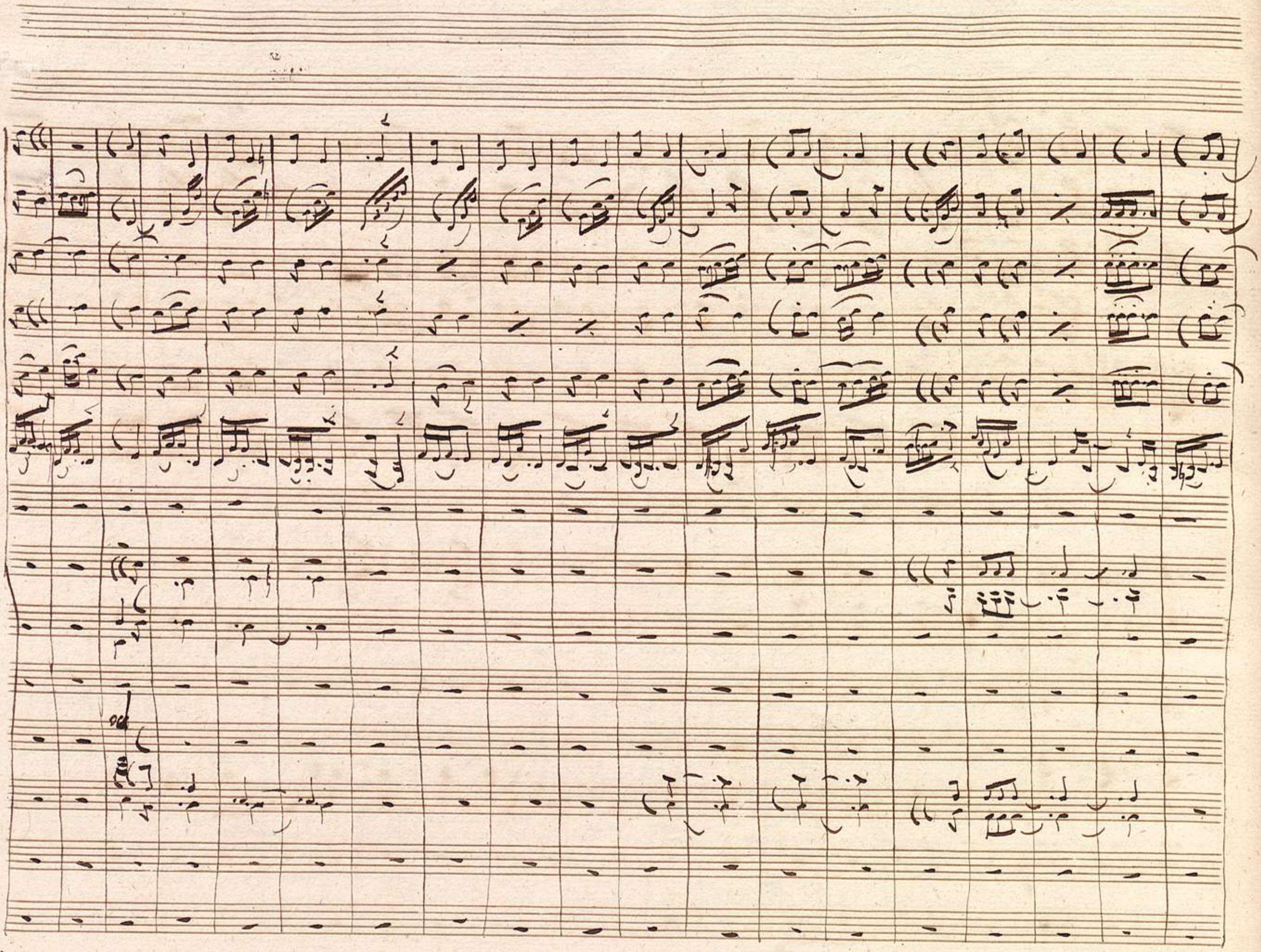

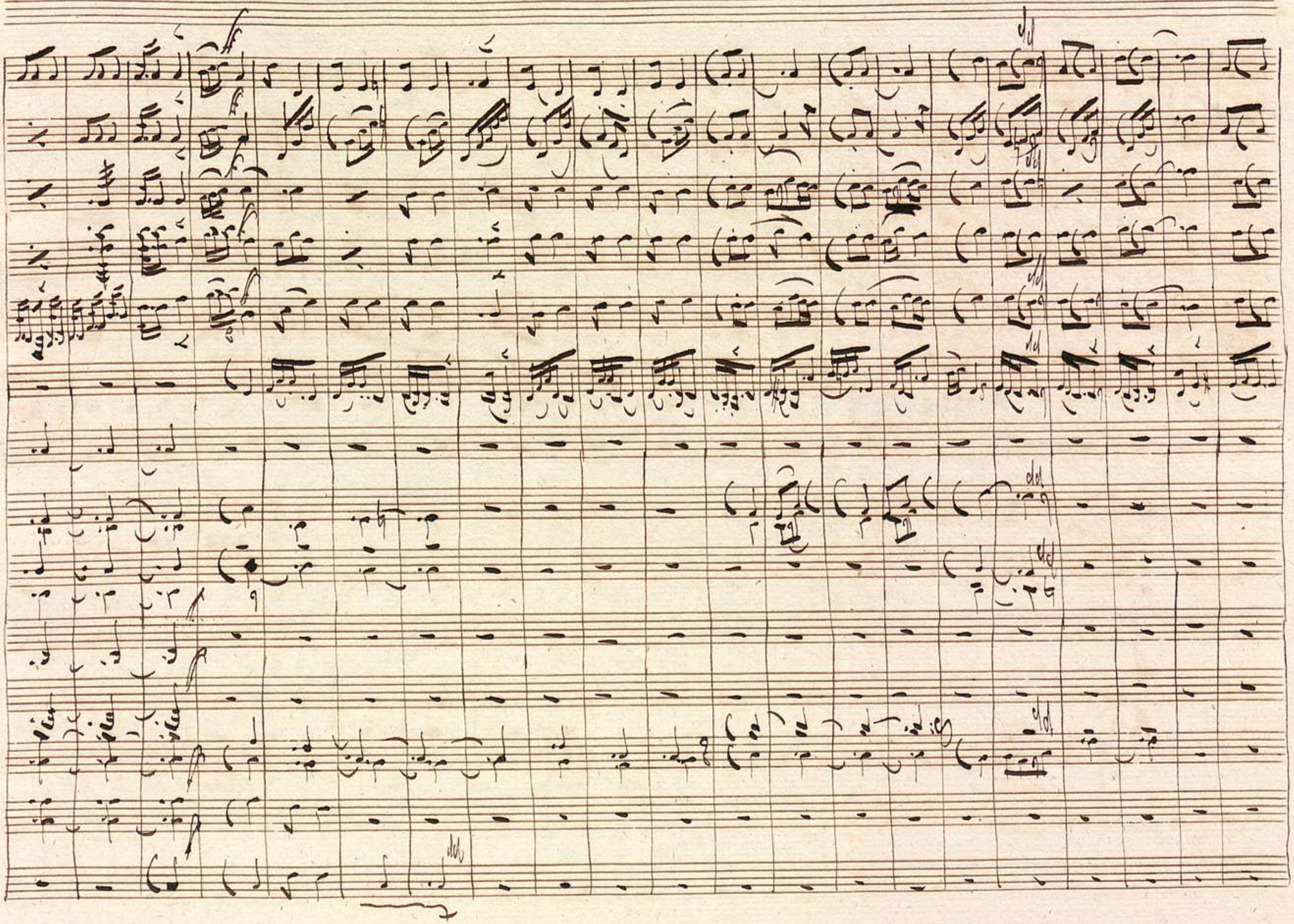

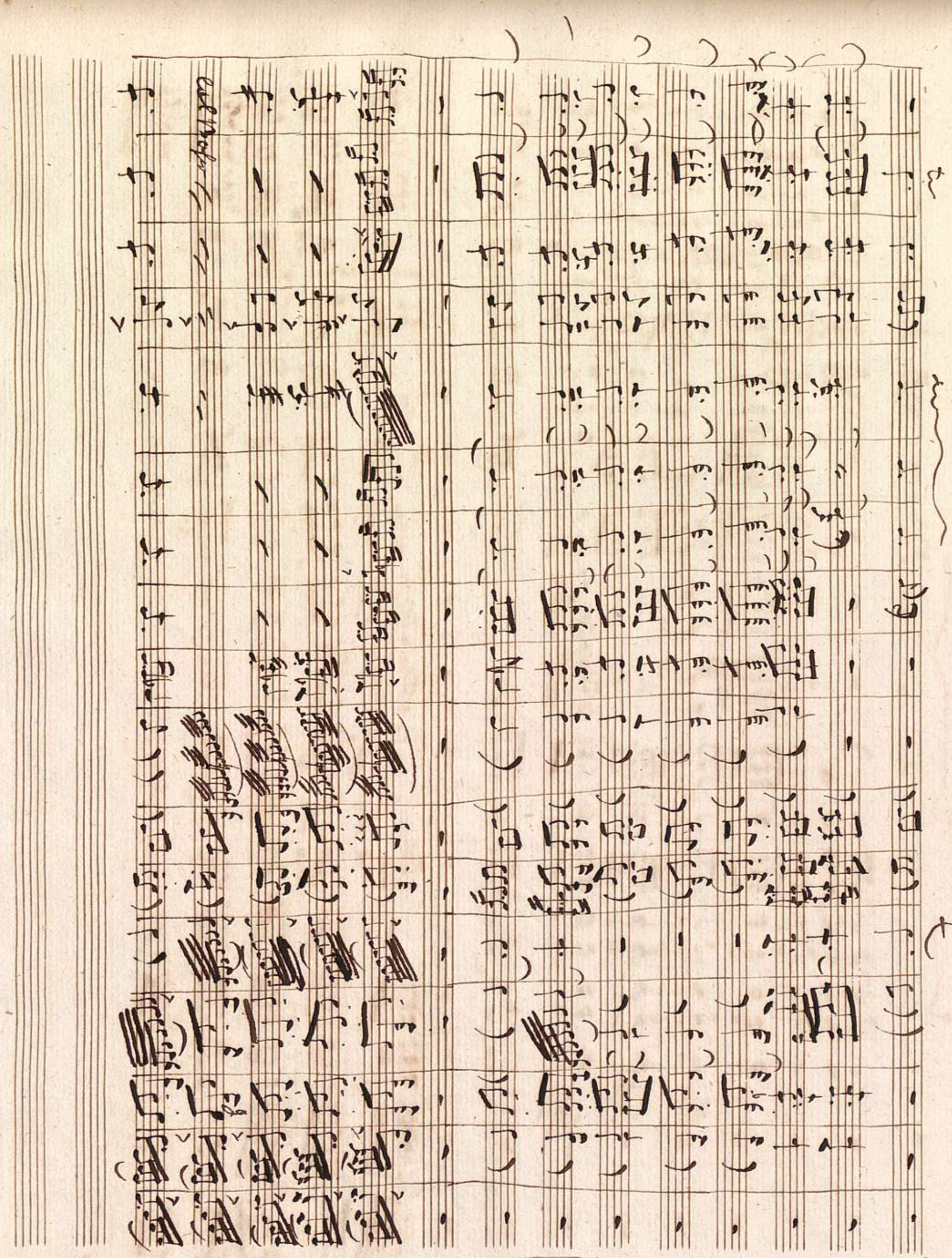

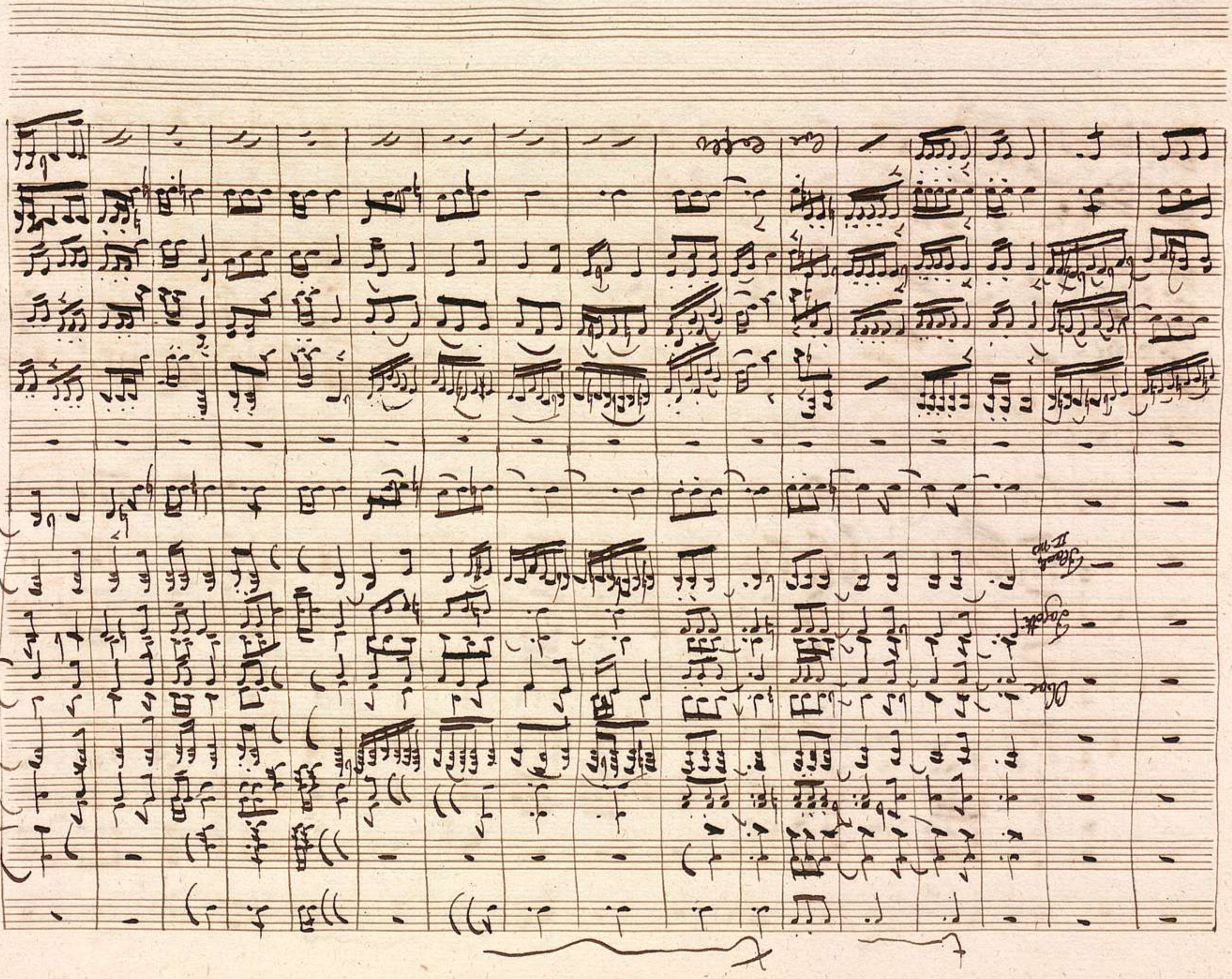

Oboe

Fagotti

Flauto II mo

Flauto II mo

Dolce

Oboe

Fagotti

Dolce

Col Vln

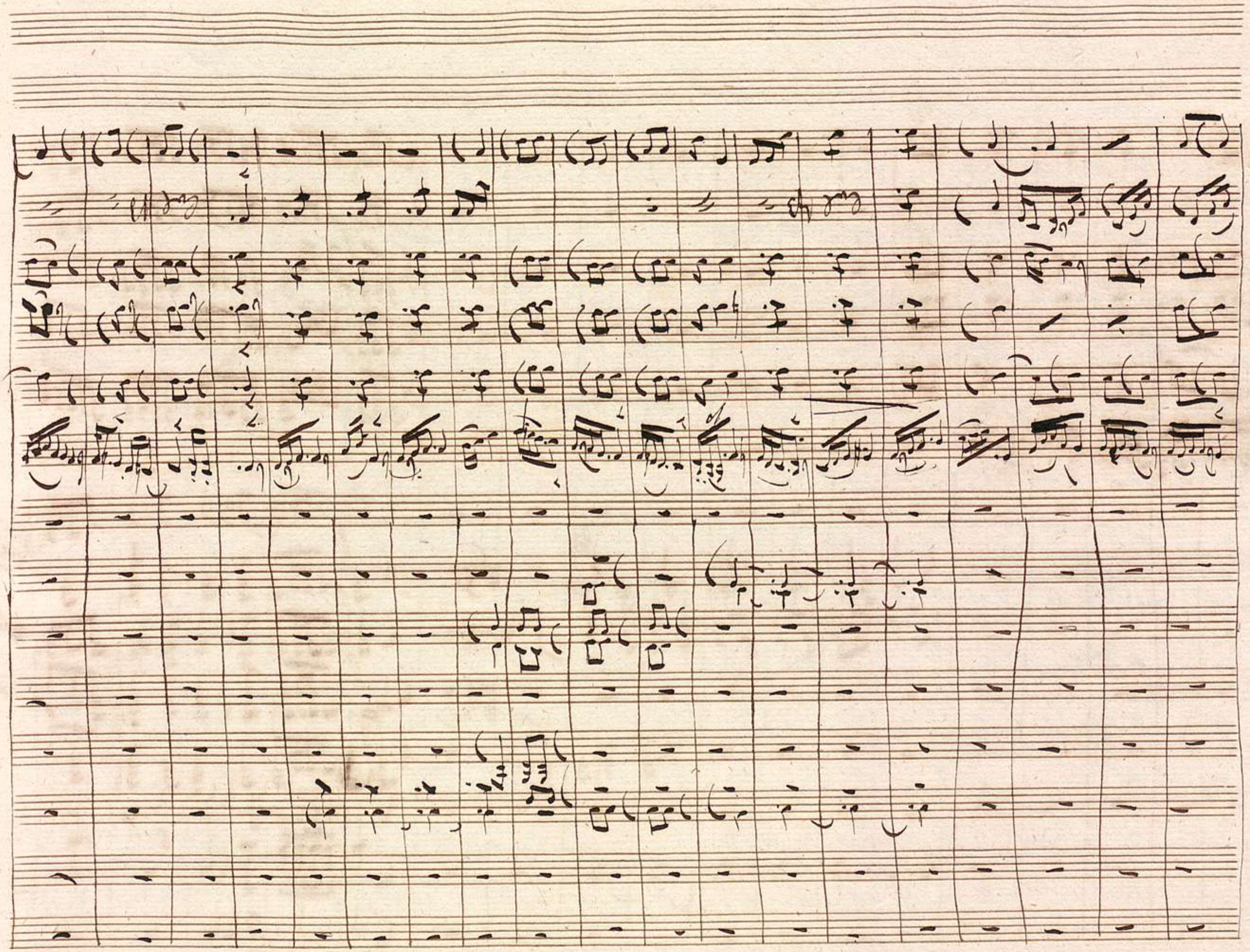

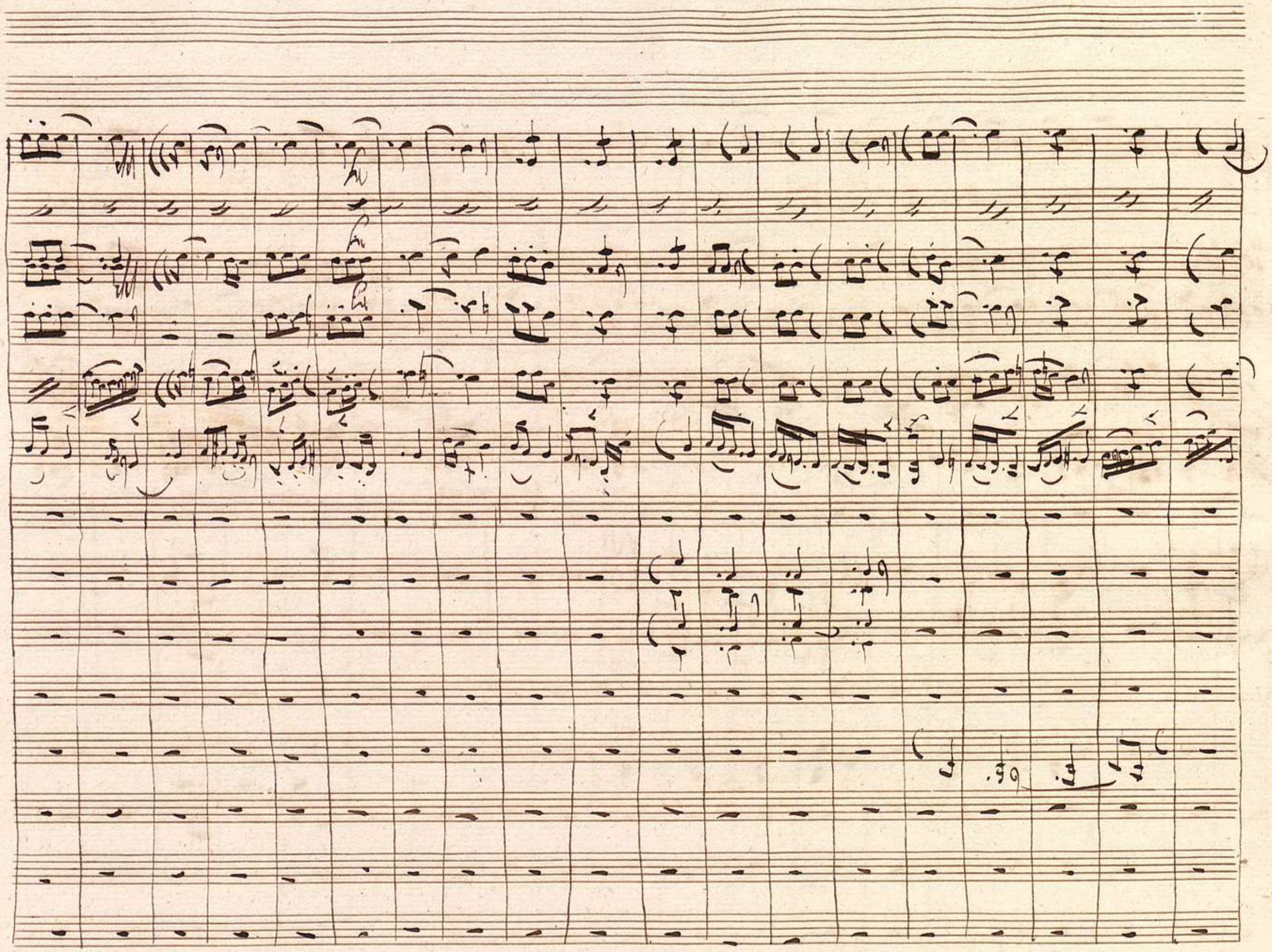

Poco Min Lento

Poco più Lento

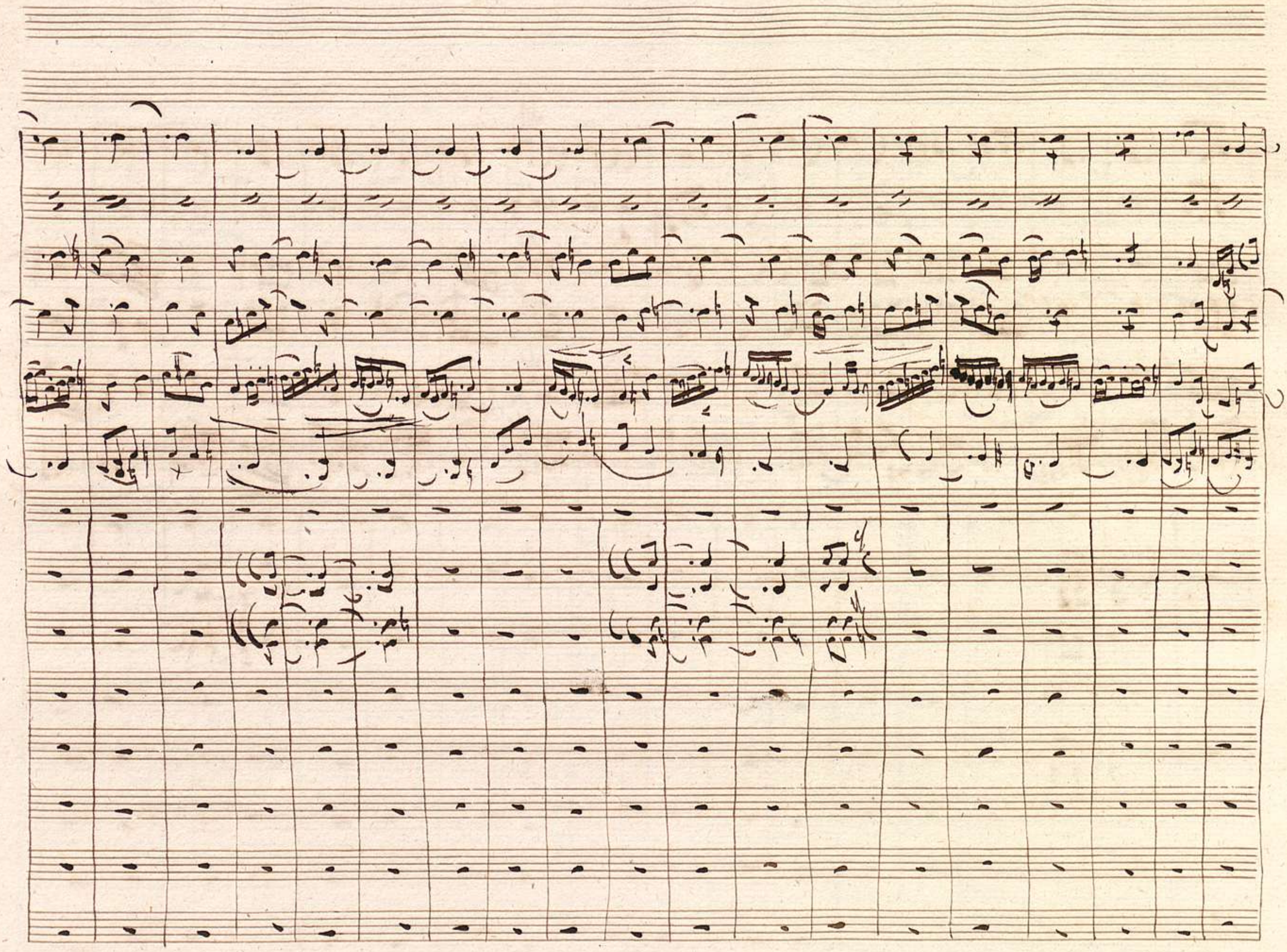

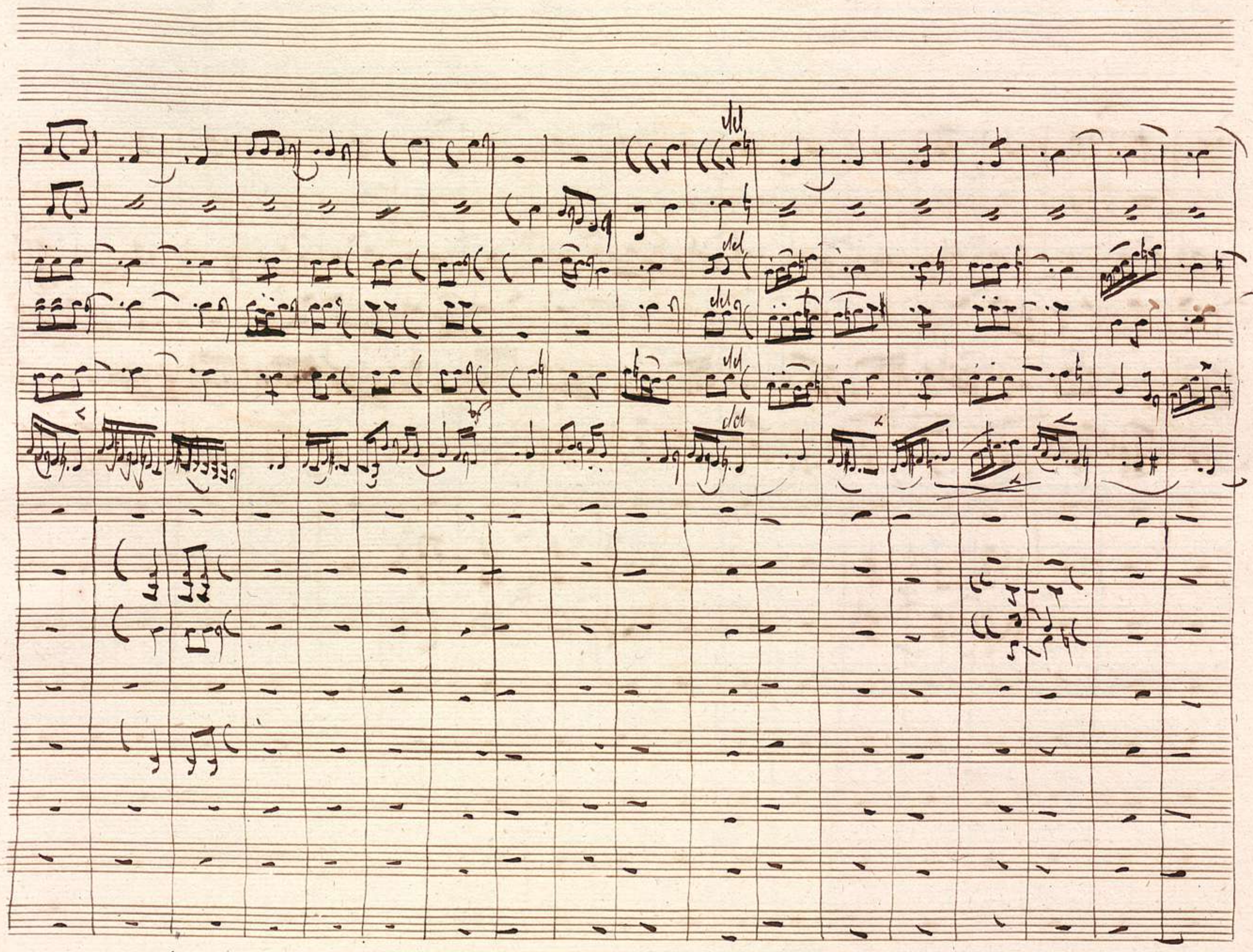

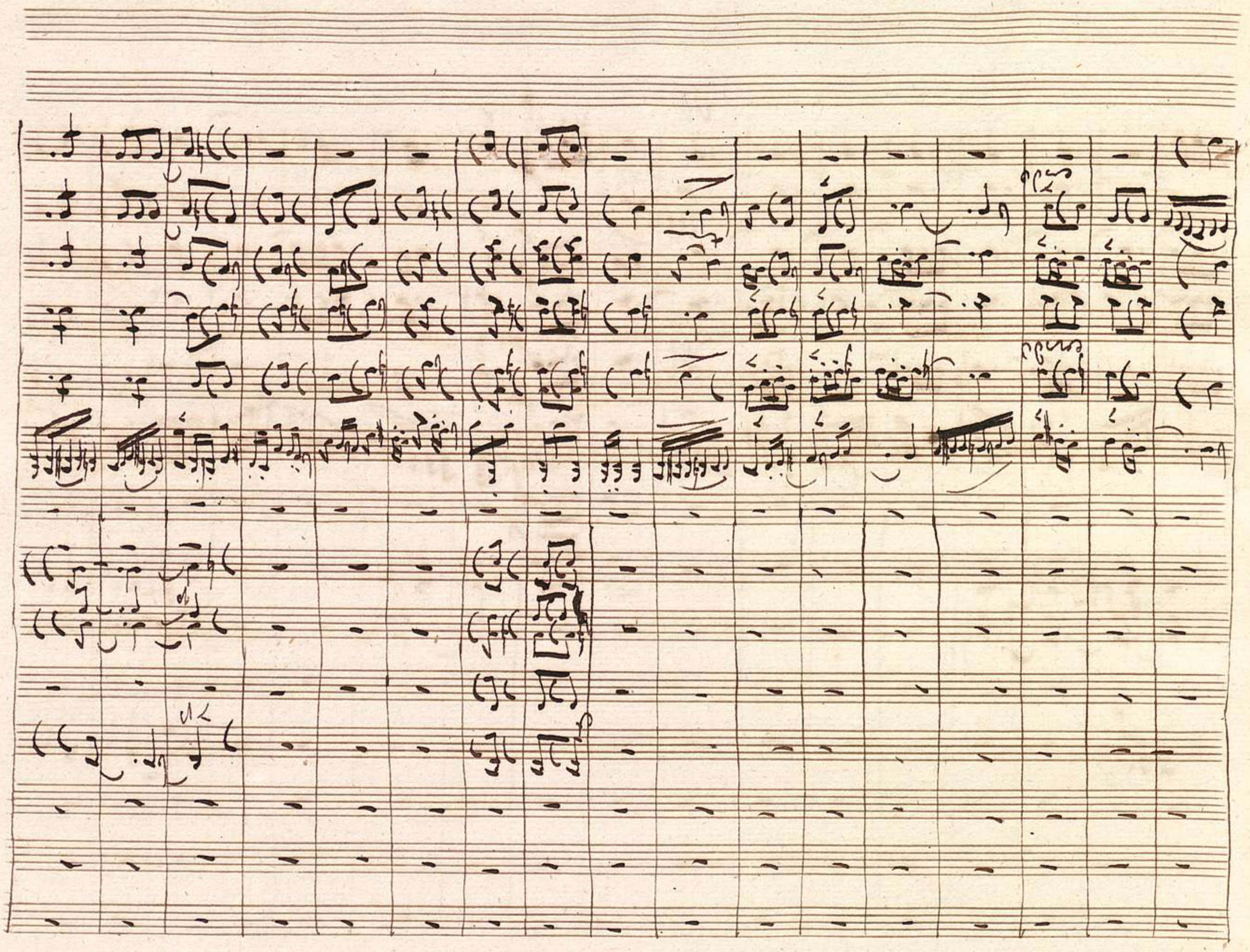

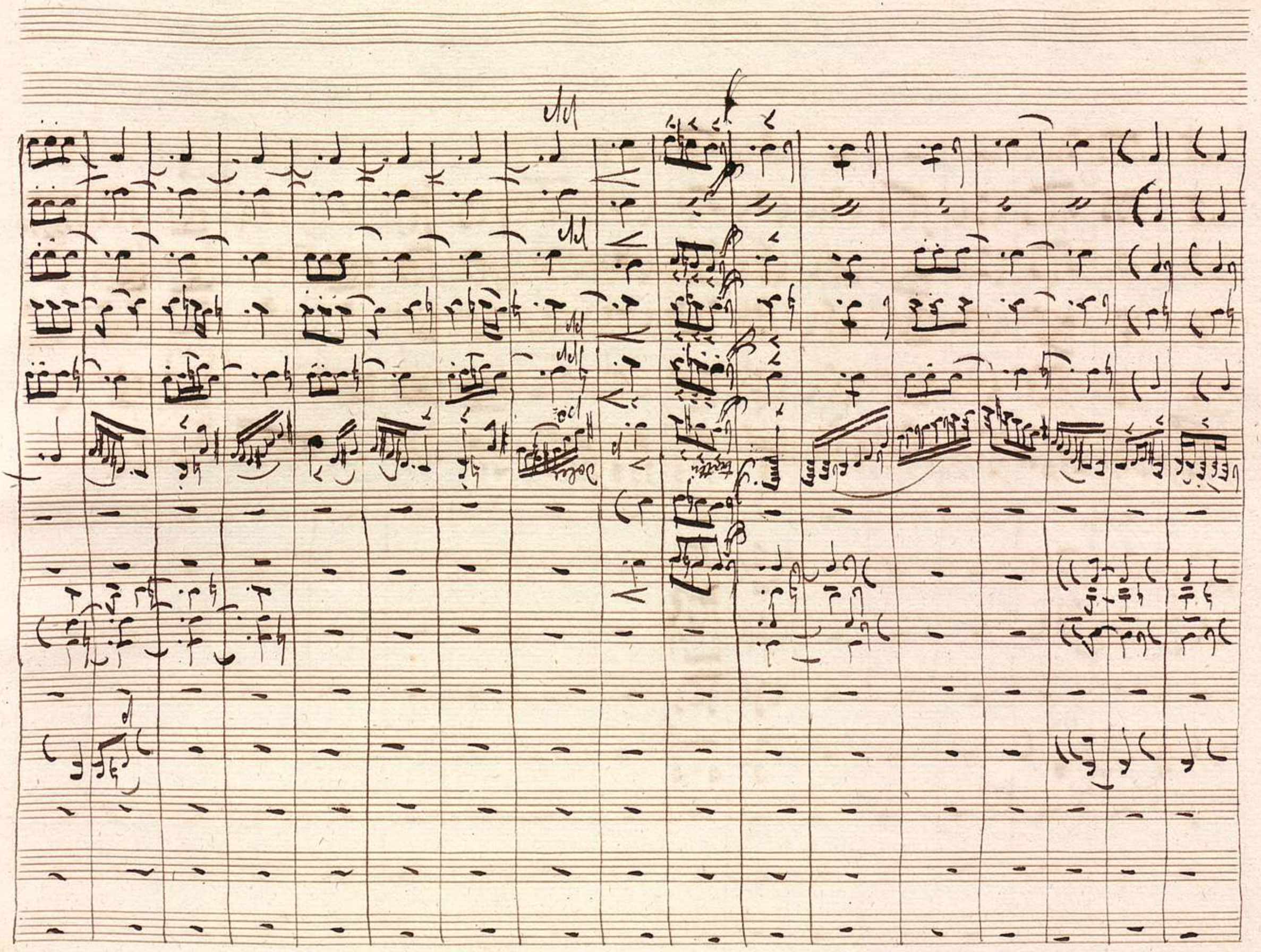

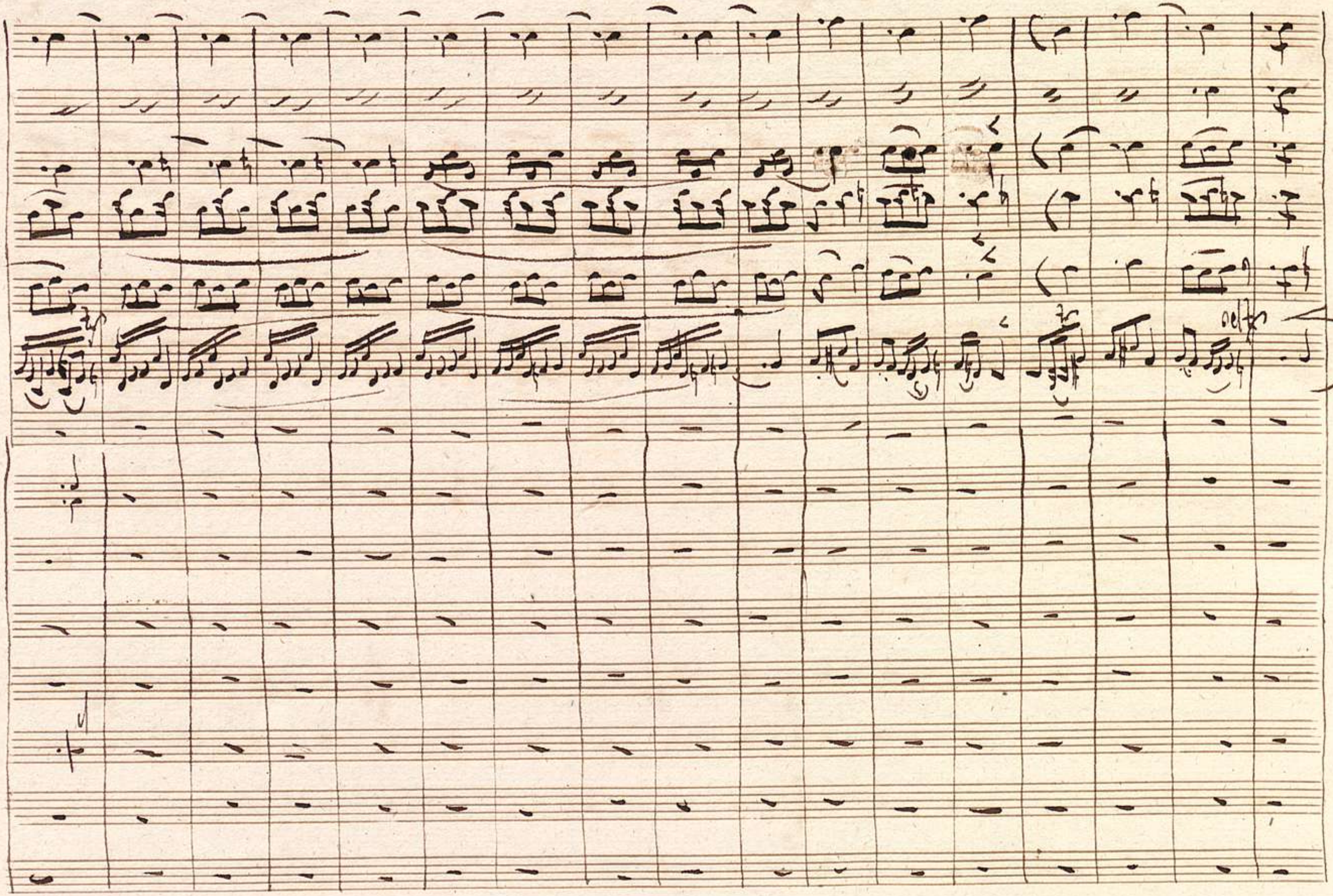

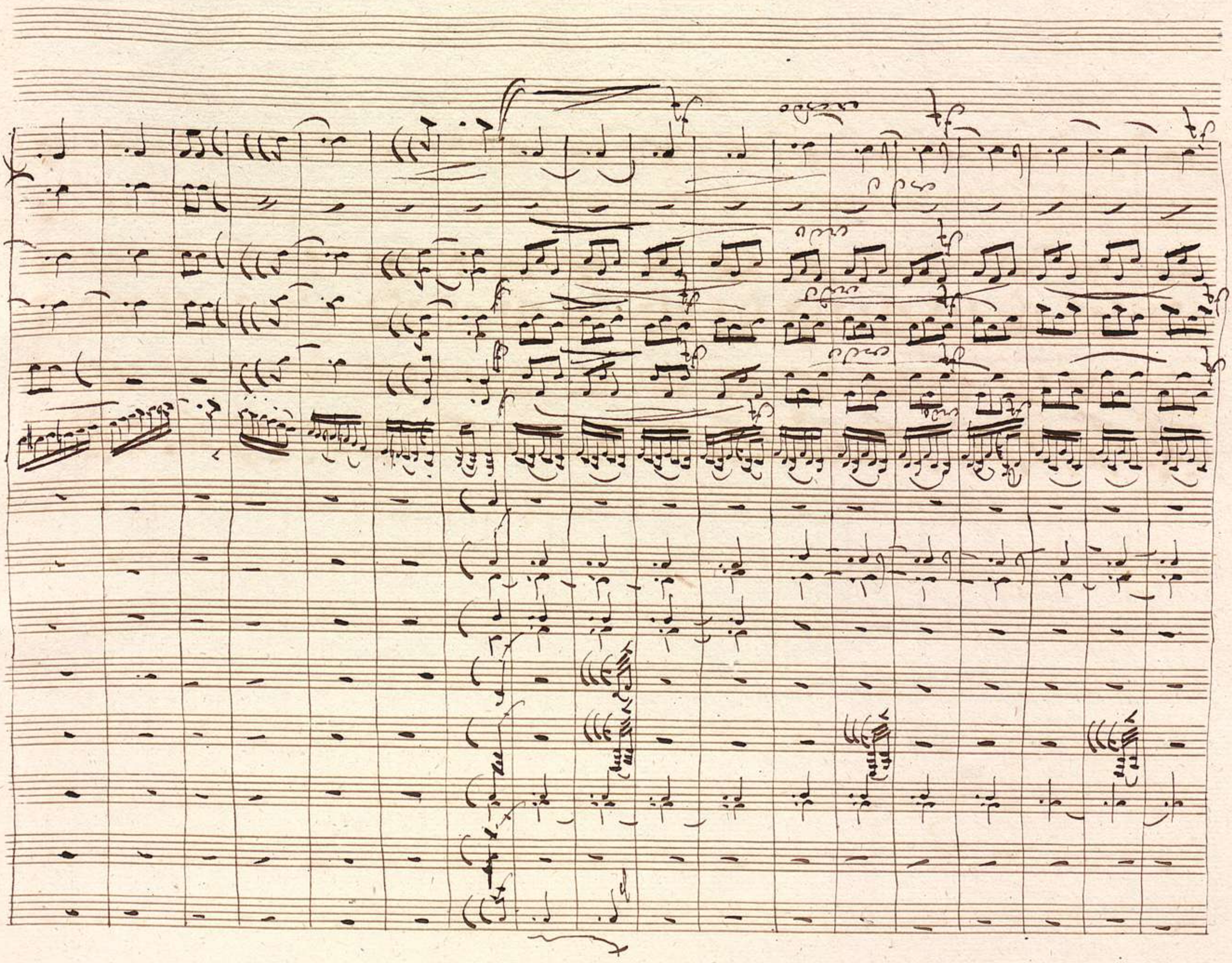

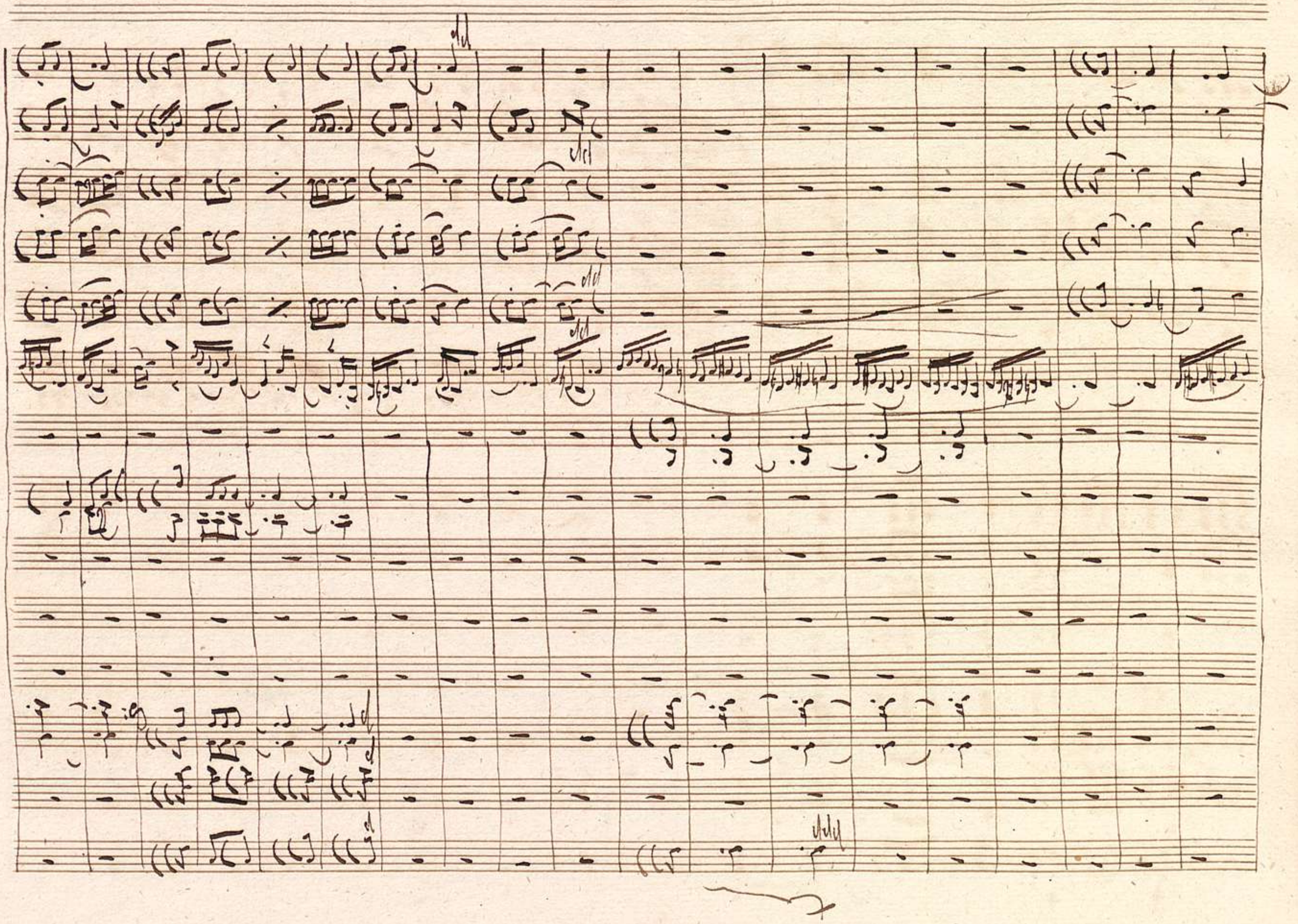

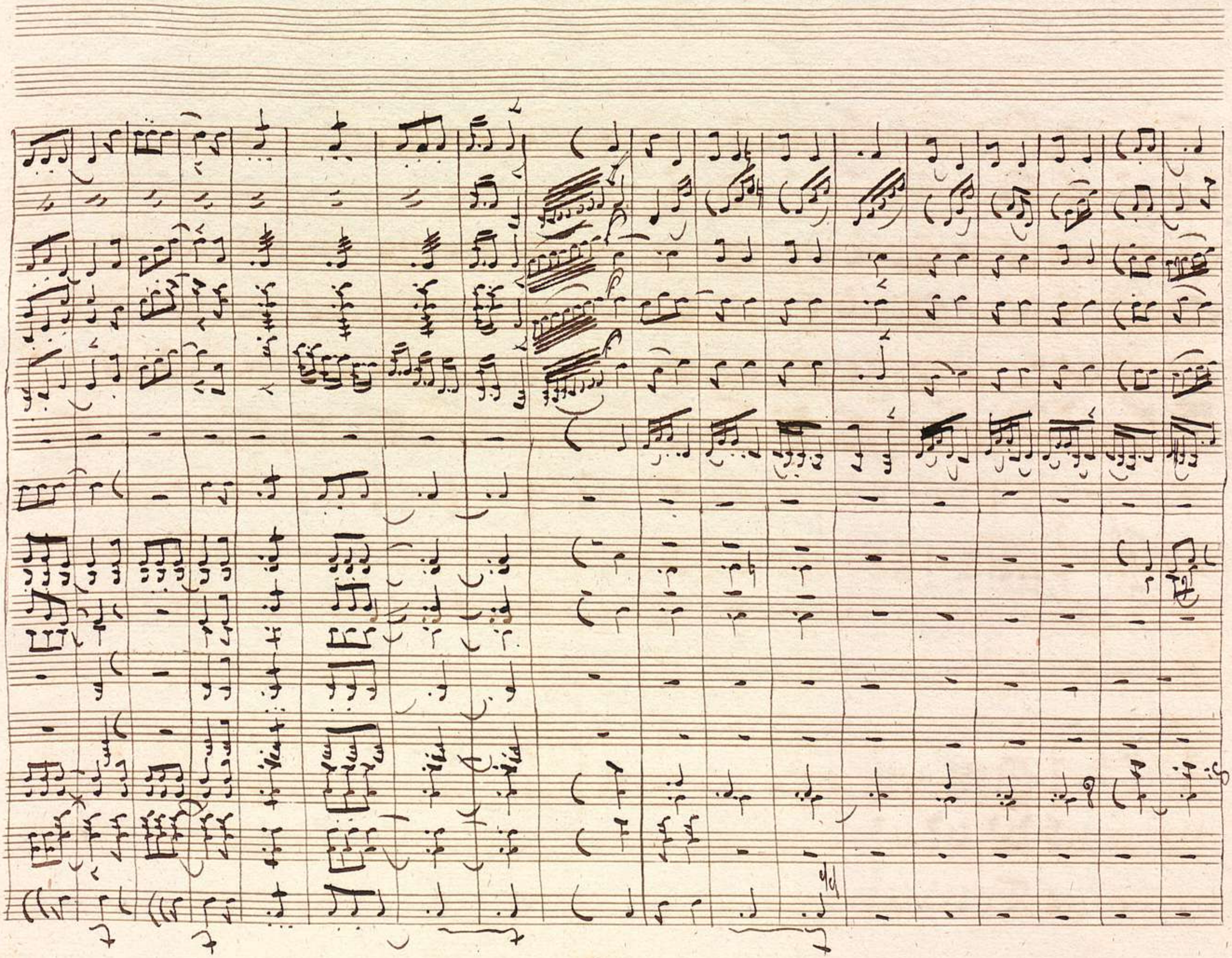

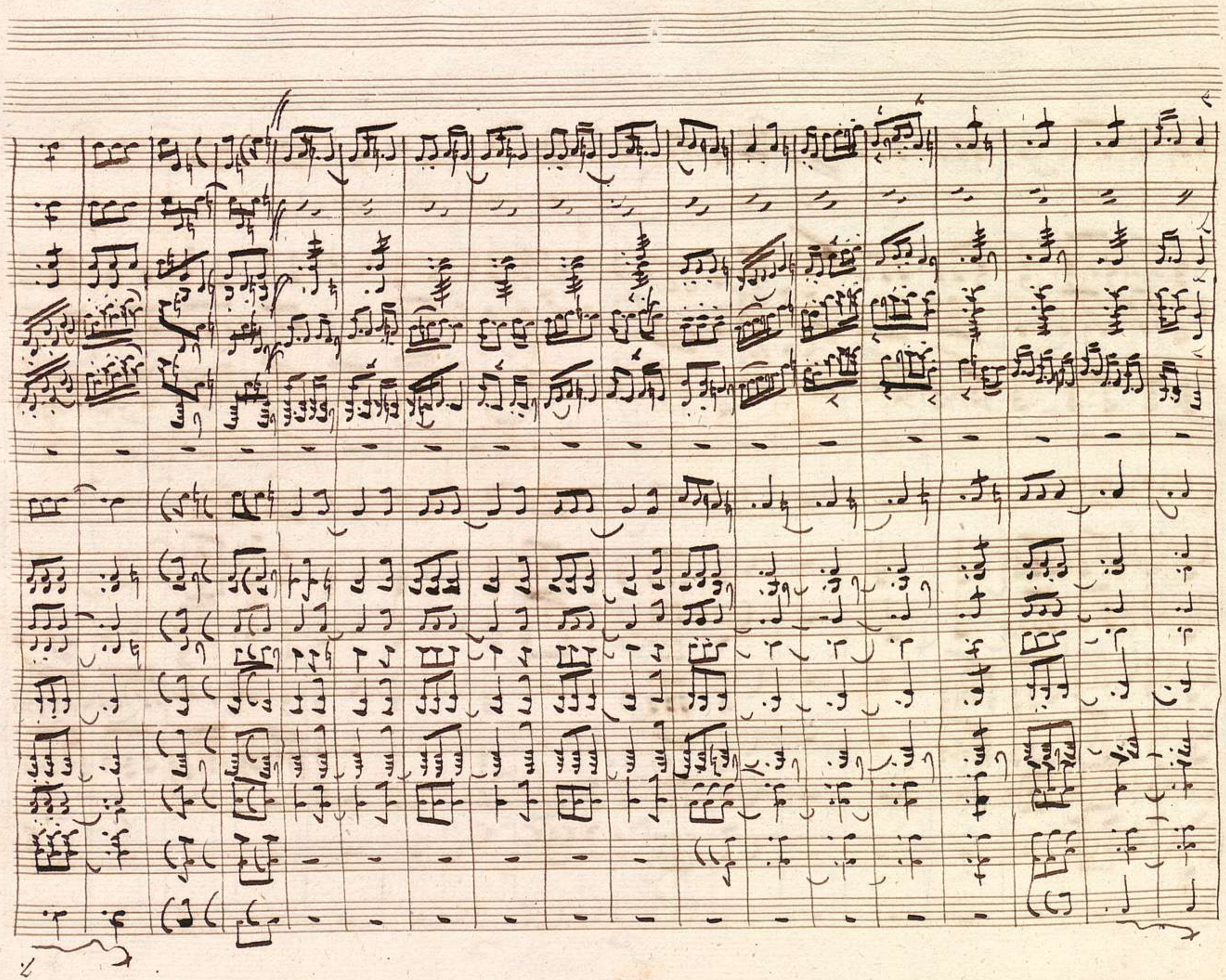

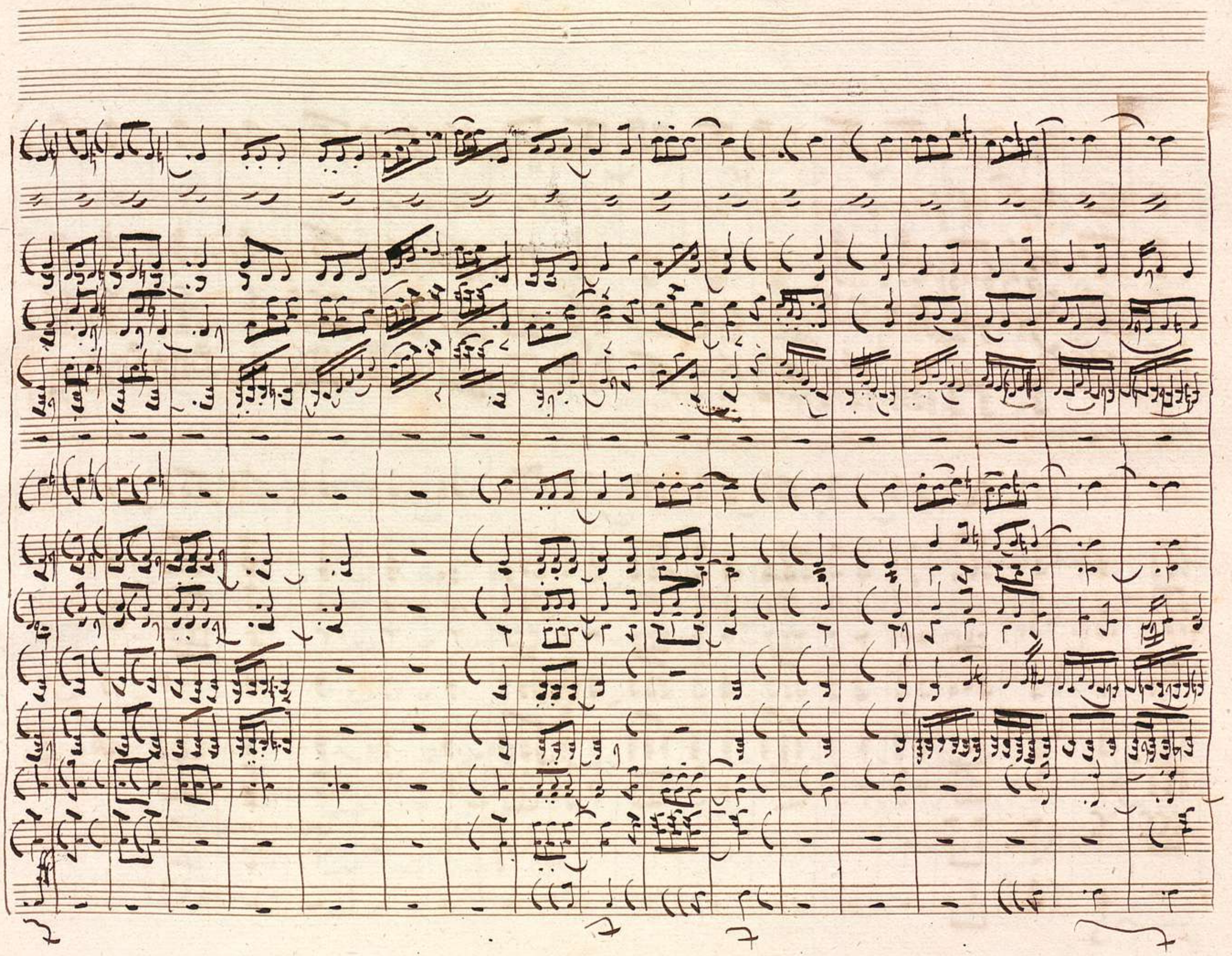

poco Meno

poco Meno

poco Meno

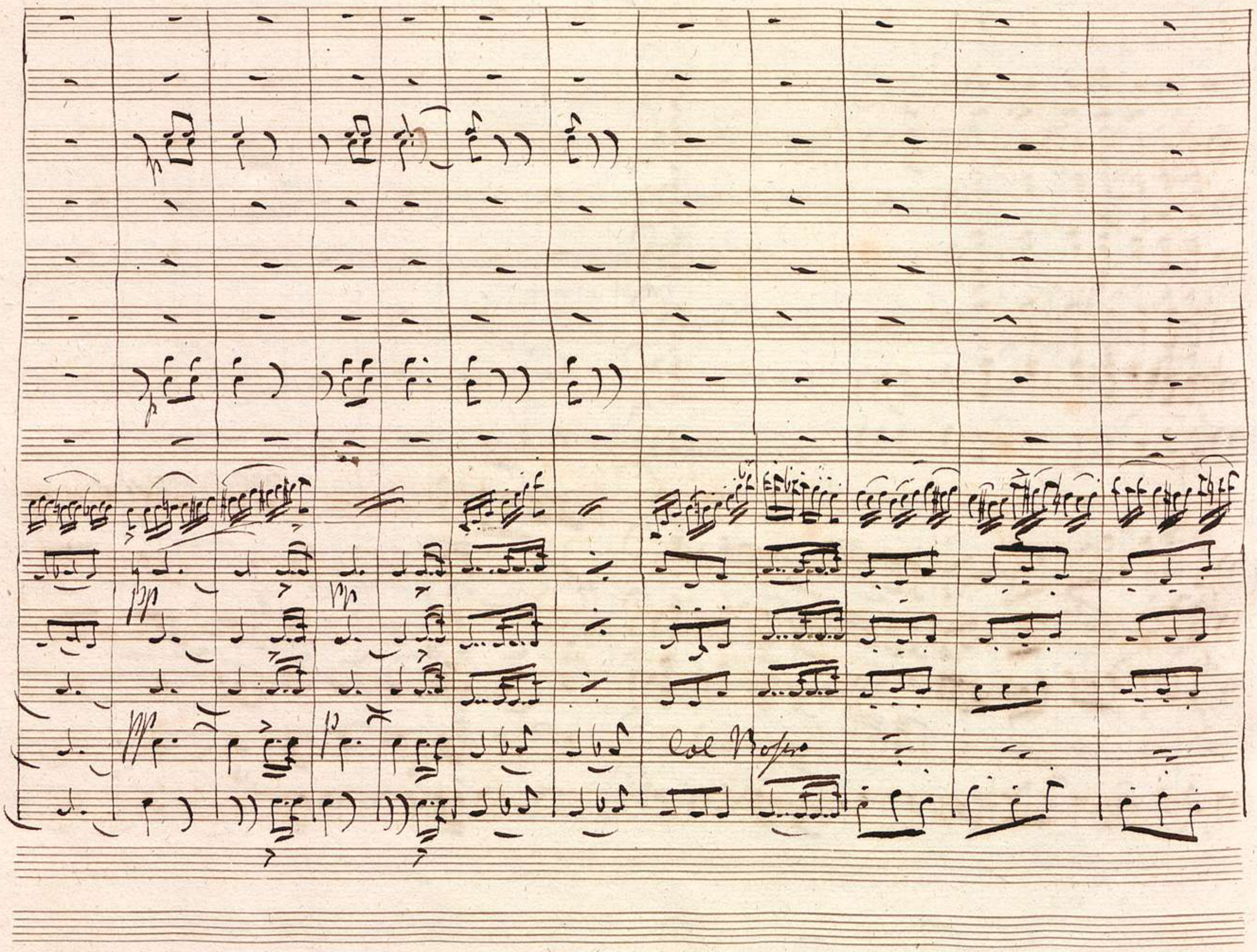
Col Rosso

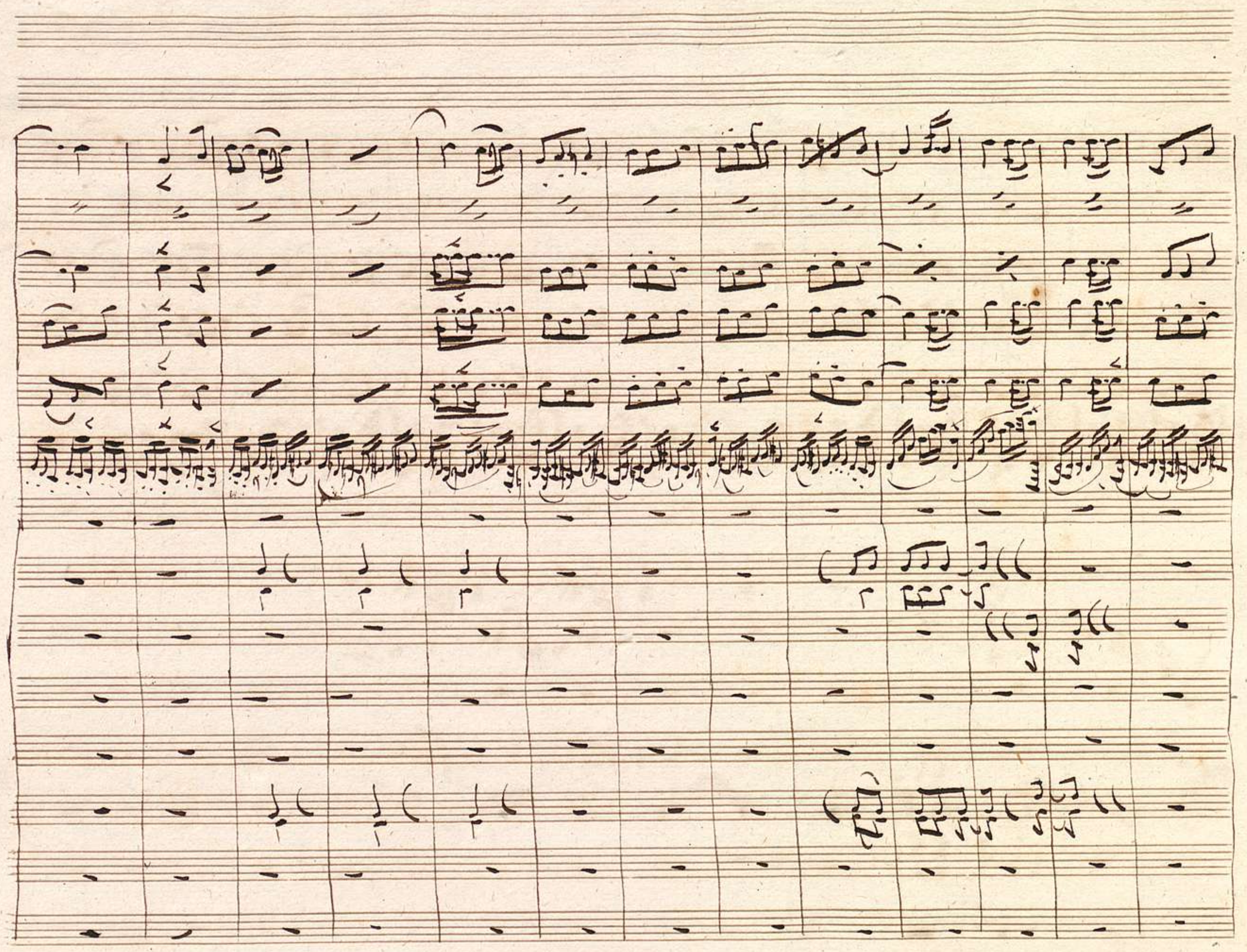

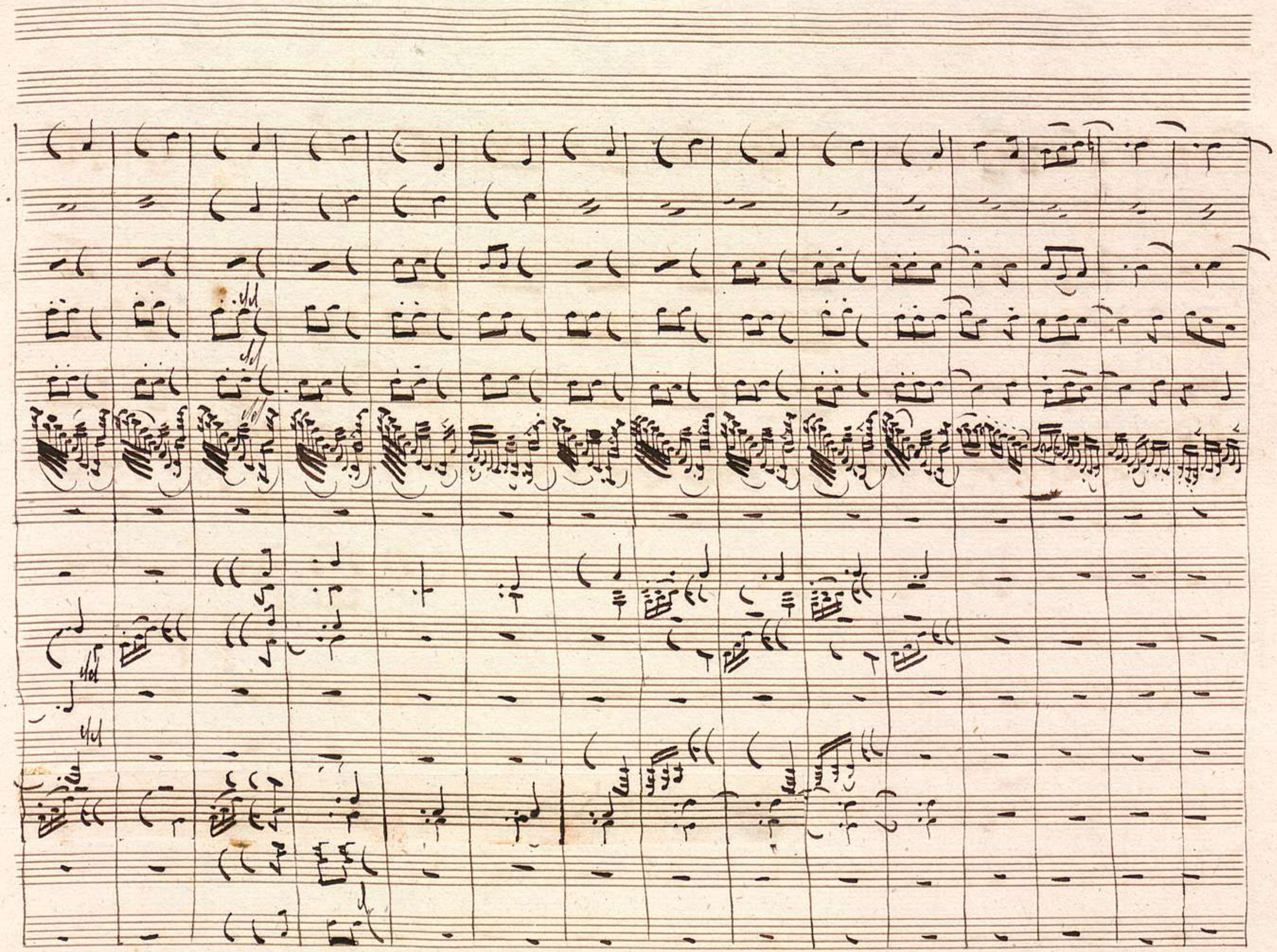

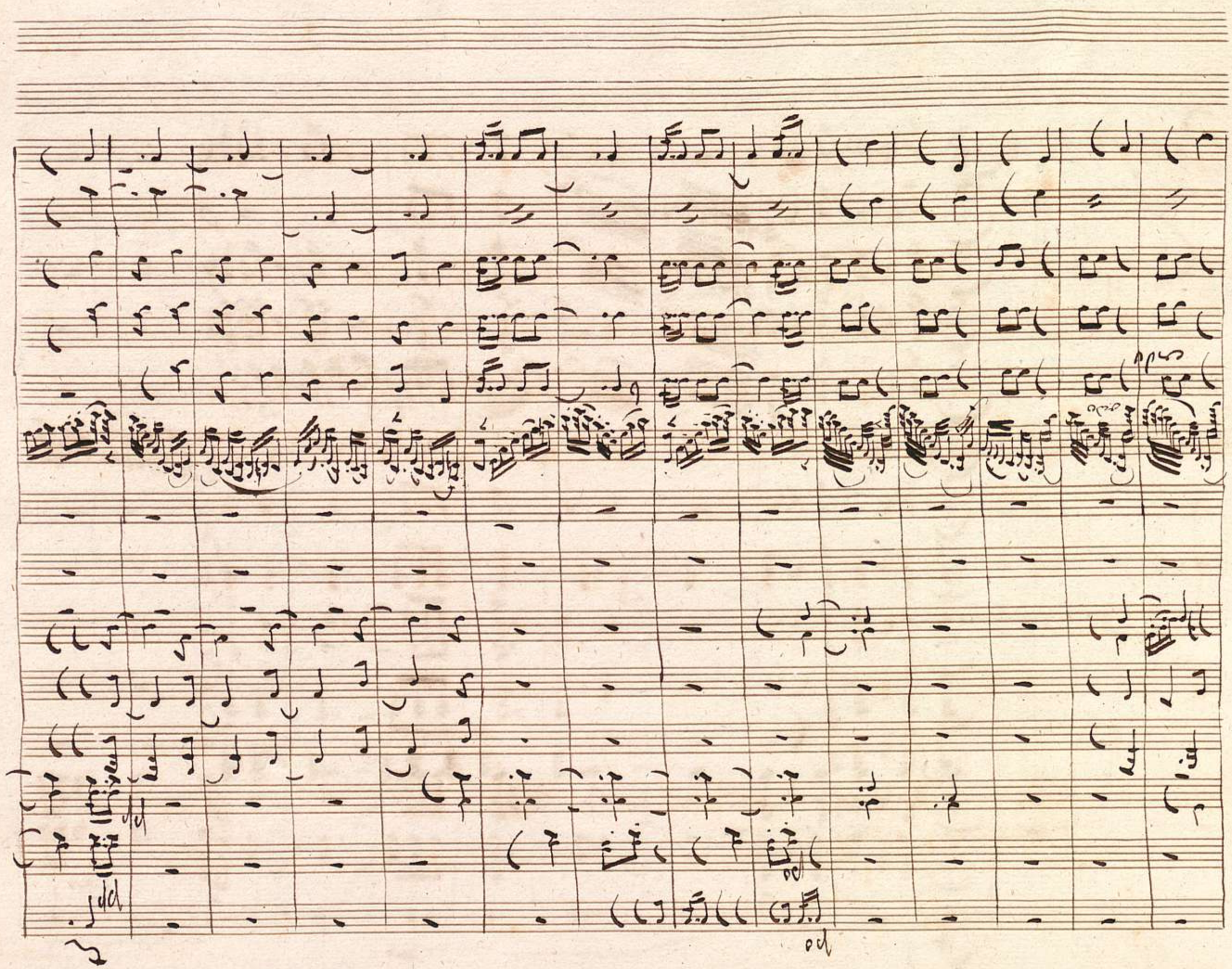

8 Bog. = 16 Bl. J. J. Mr