

Zwey-stimmiger
Sonaten und Suiten

Hamburg 1674

Dietrich Becker
1623 – 1679

Published by Johan Tufvesson.

Non-commercial copying welcome

Revision : 1.1

Viola da gamba

Sonata à 2.

Violino & Viola da gamba

Dietrich Becker
(1623-1679)

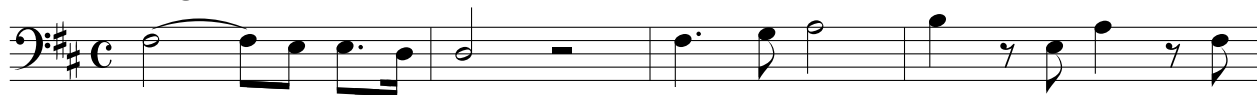
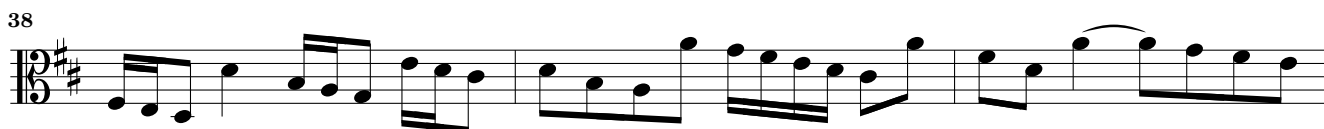
41. *Adagio**Lento*

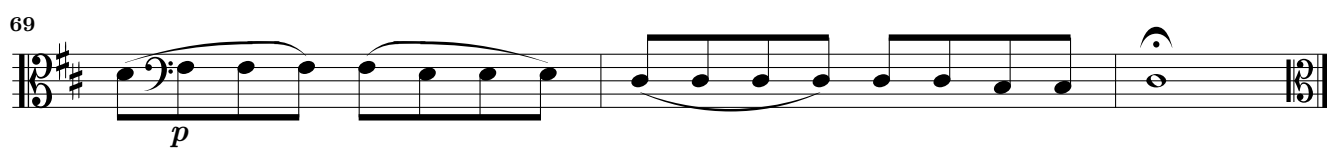
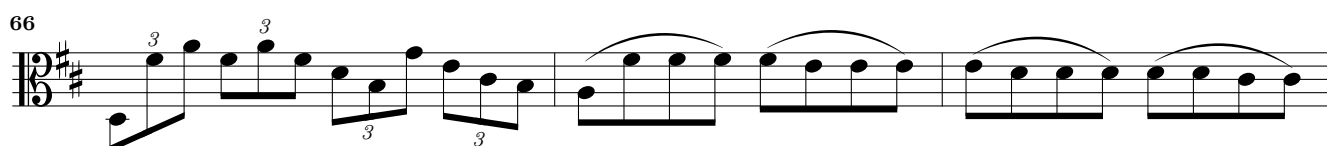
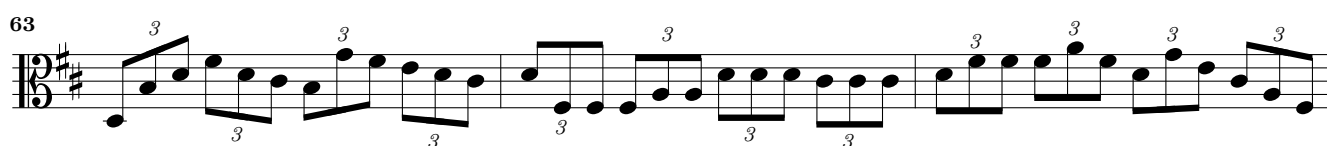
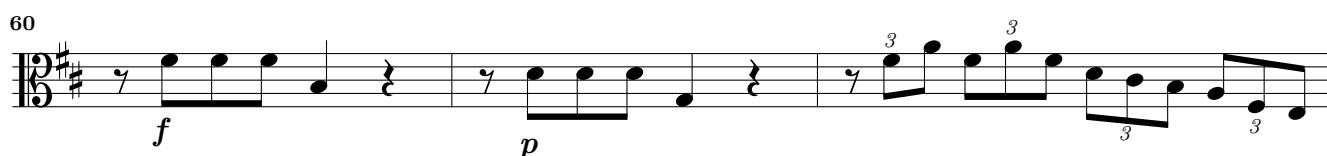
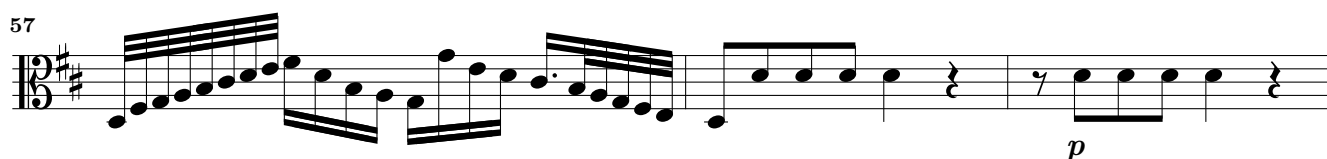
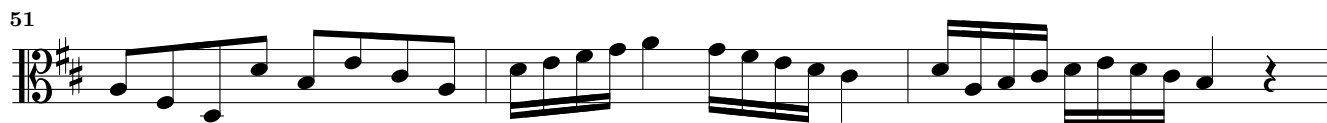

85 **12**

101

106 **2**

113

118

123

128

133 **2** *tr*

139

142

145

149

153

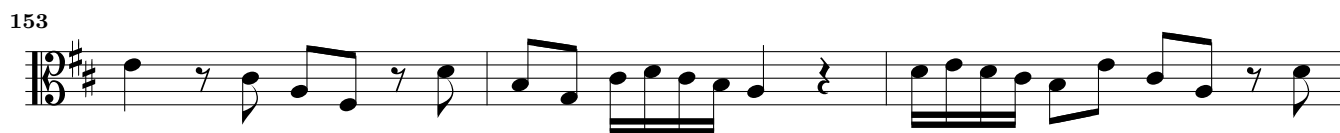

156

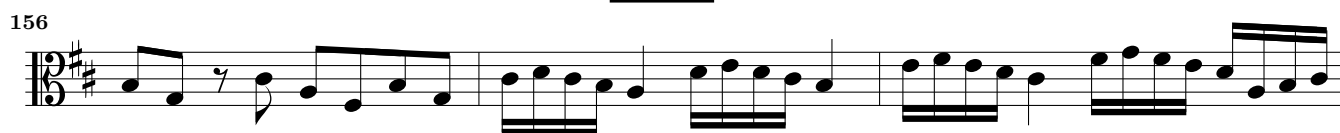

159

162

165

Adagio

168

Suite

42. Allmandt

4

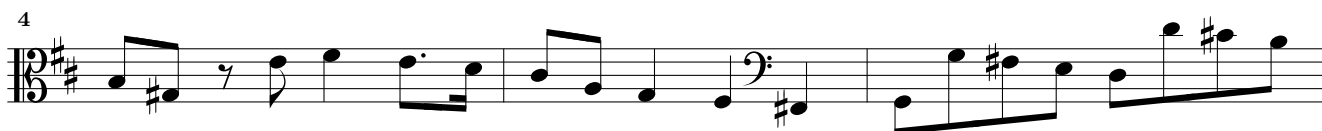

7

11

14

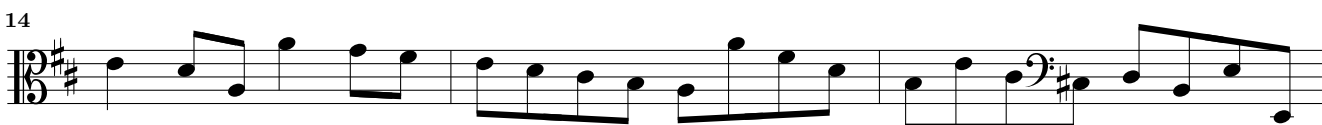

17

43. *Courant*44. *Sarabande*45. *Gigue*