Wolfgang Amadeus

Mozart

(1756-1791)

Concierto para Piano No. 12 K. 414 (1782)

Full Score

Concierto para Piano

en La Mayor No. 12,
K. 414

Wolfgang Amadeus Mozart
Transcrip. Gory
info@Gory.jazztel.es

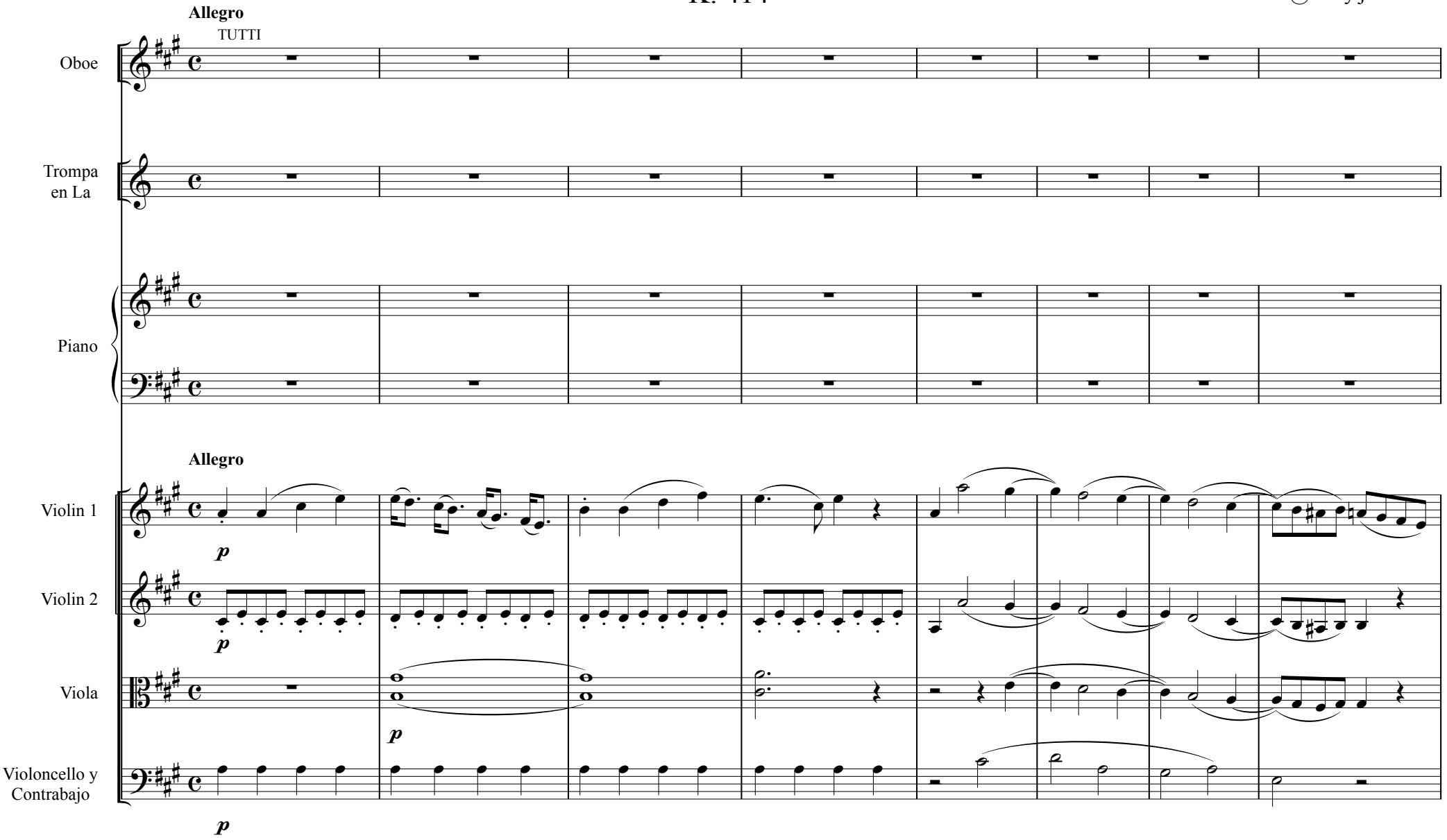

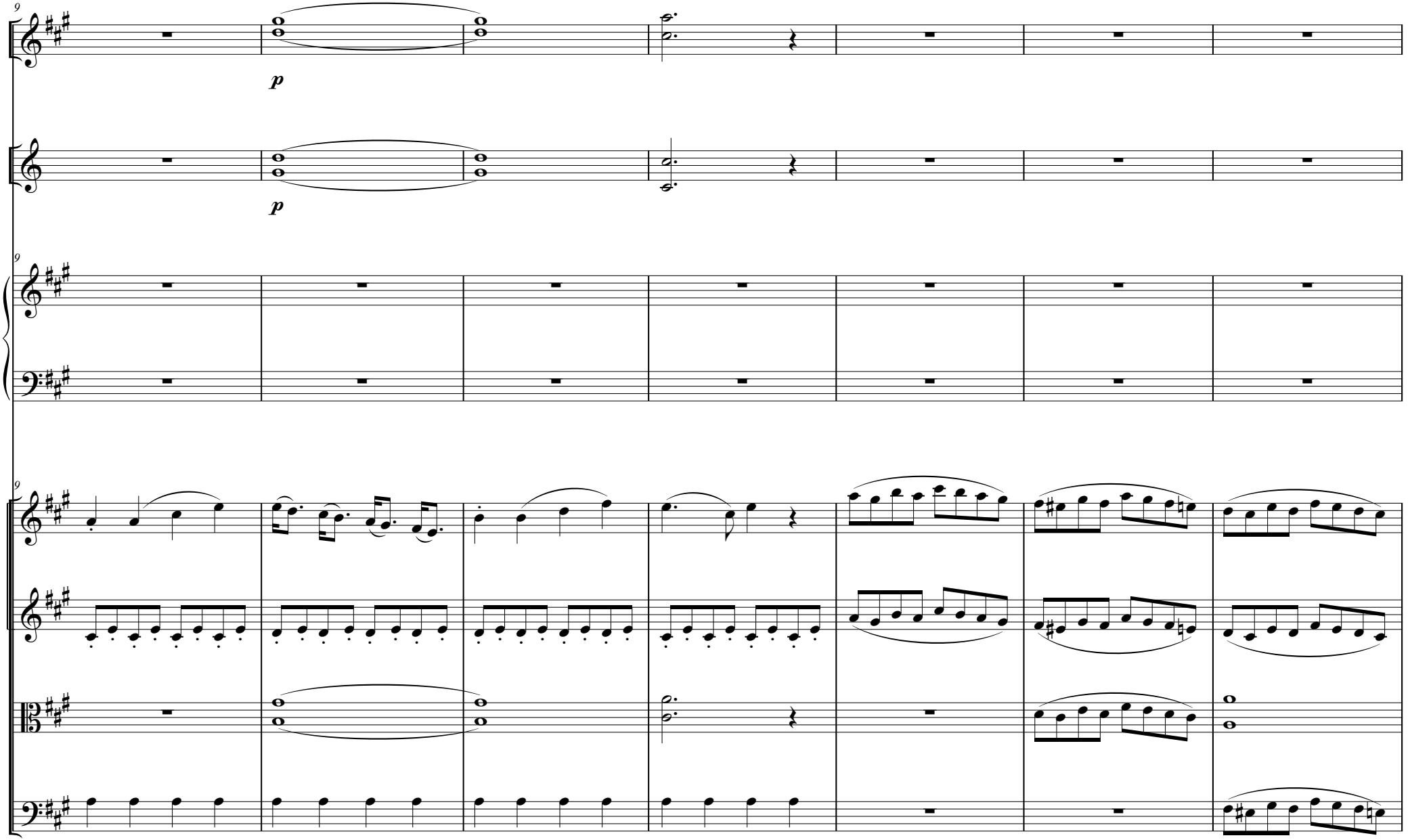
9
p
p
9
9

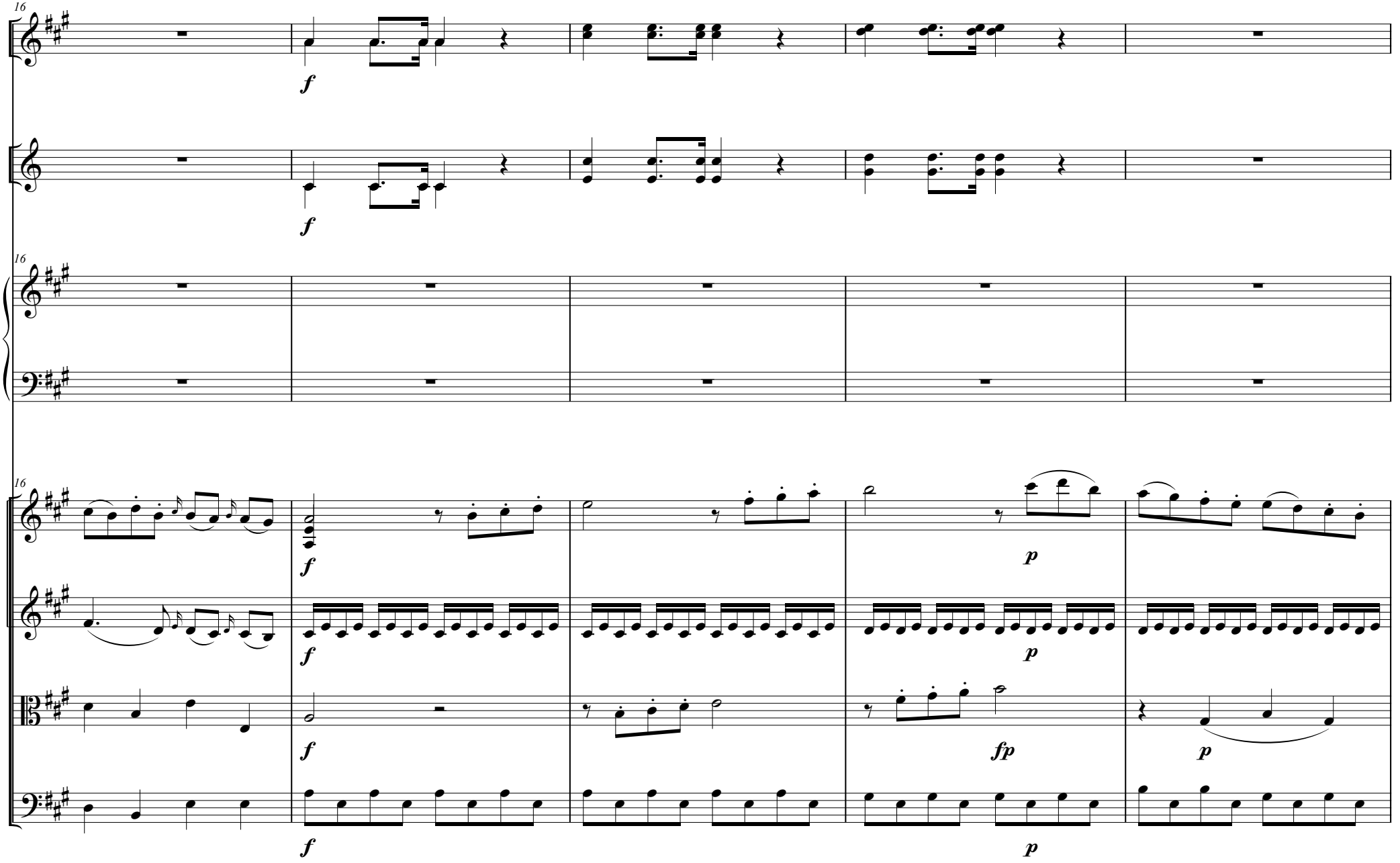
16
f
f
16
16
f
f
f
f
p
p
fp
p
p

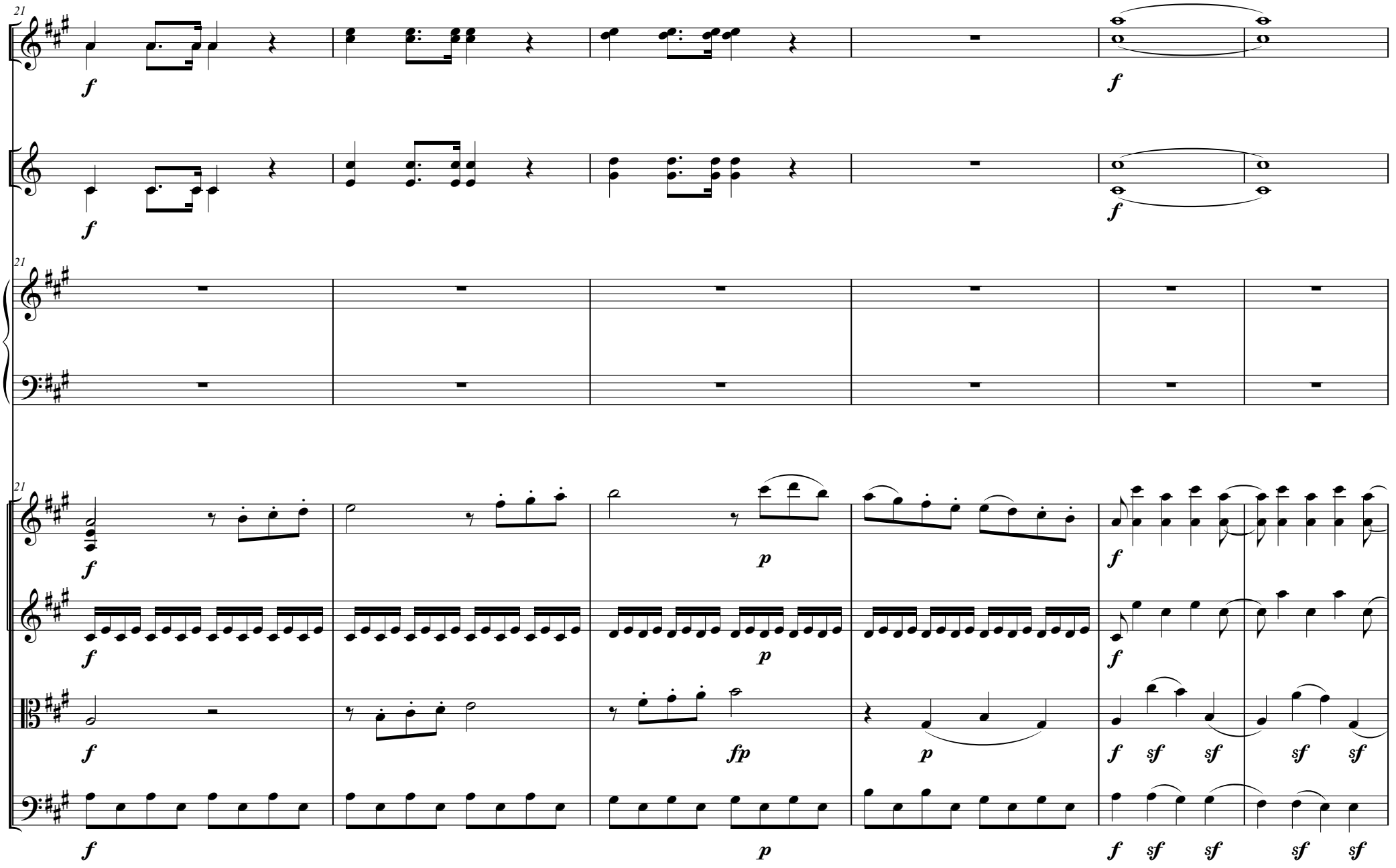
21
f
f
f
f
21
21
f
p
f
f
p
f
f
fp
p
f
sf
sf
sf
sf
f
p
f
sf
sf
sf
sf

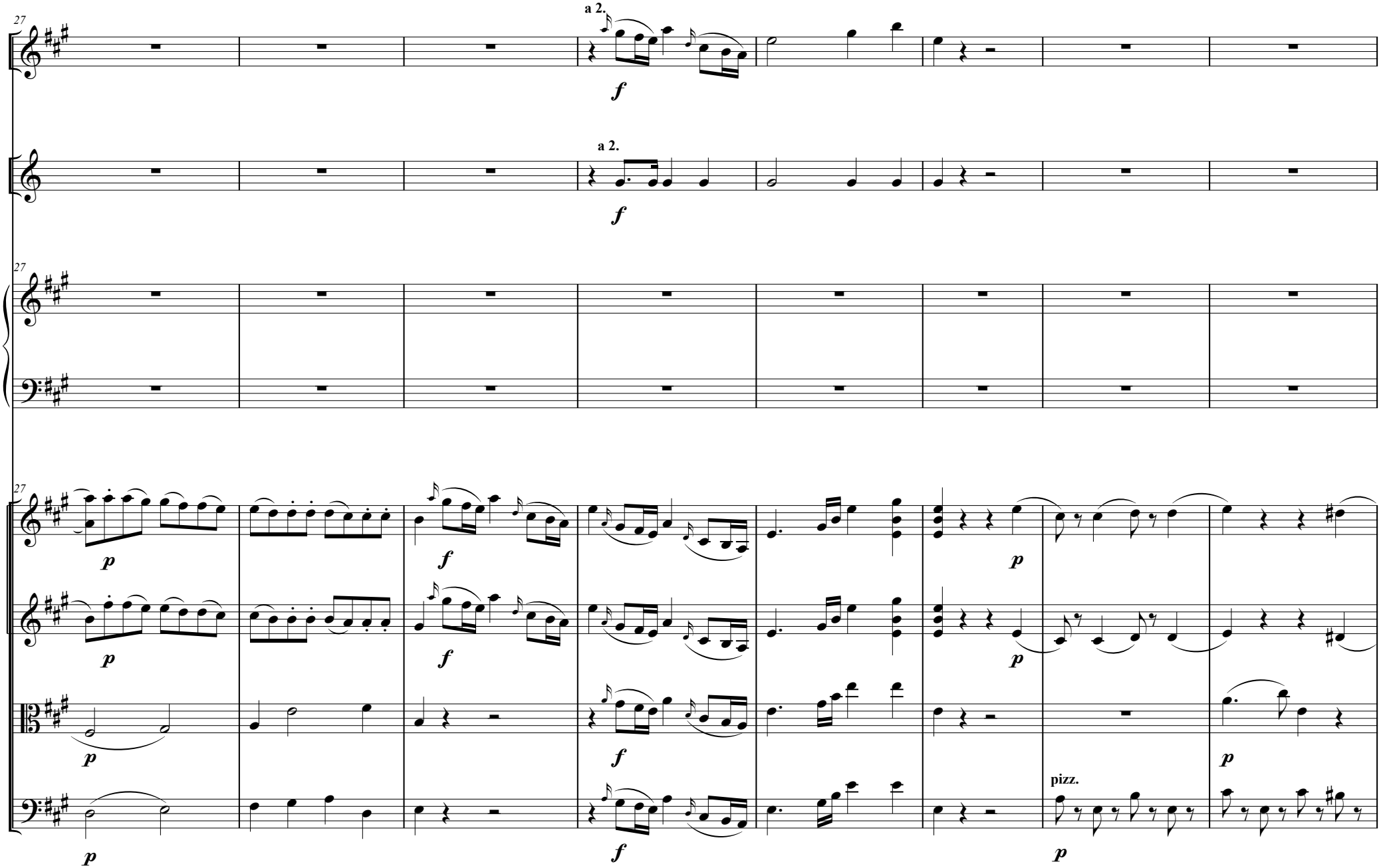
27
a 2.
f
a 2.
f
27
27
p
f
p
p
f
p
p
f
p
pizz.
p
f
p

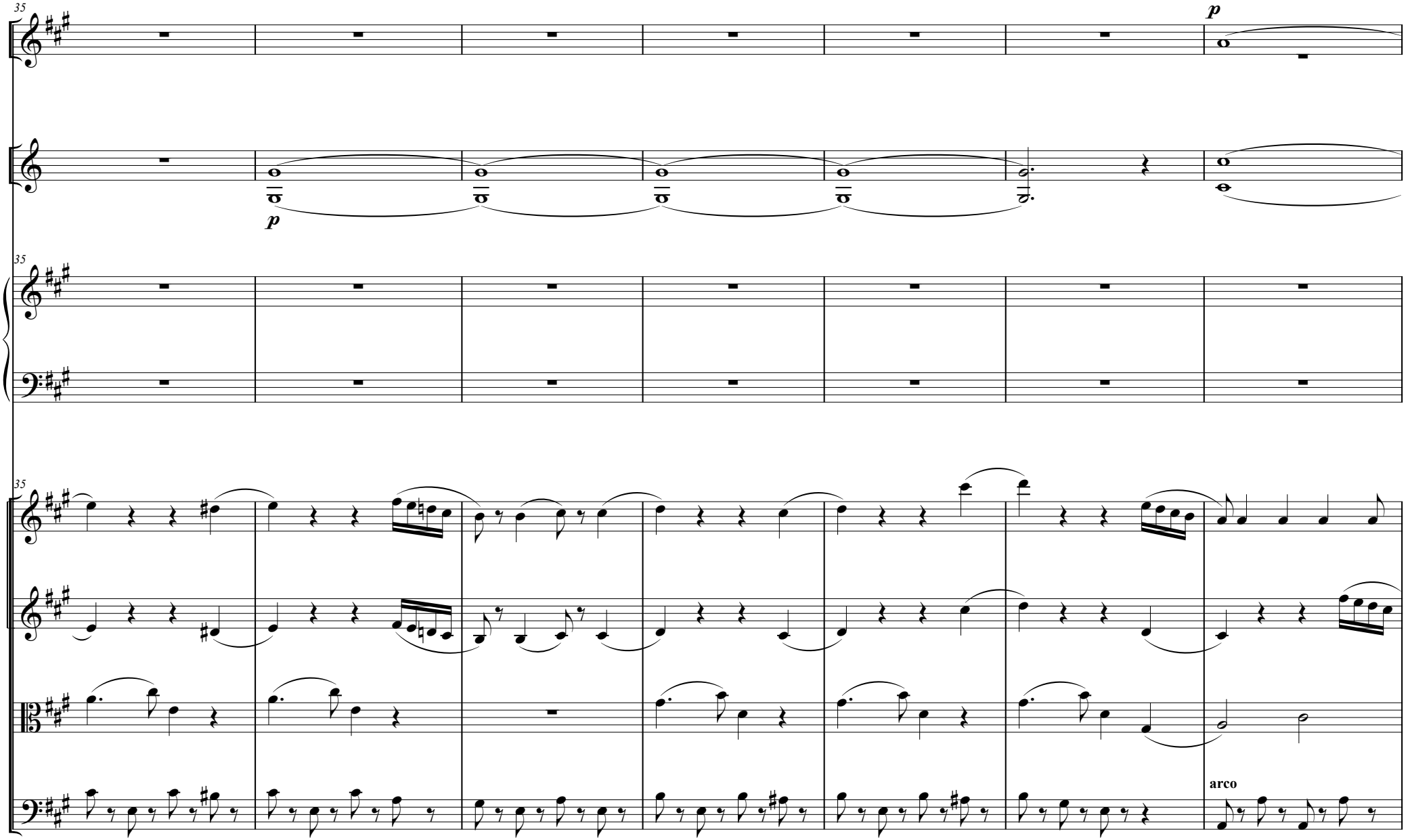
35
p
p
35
35
arco

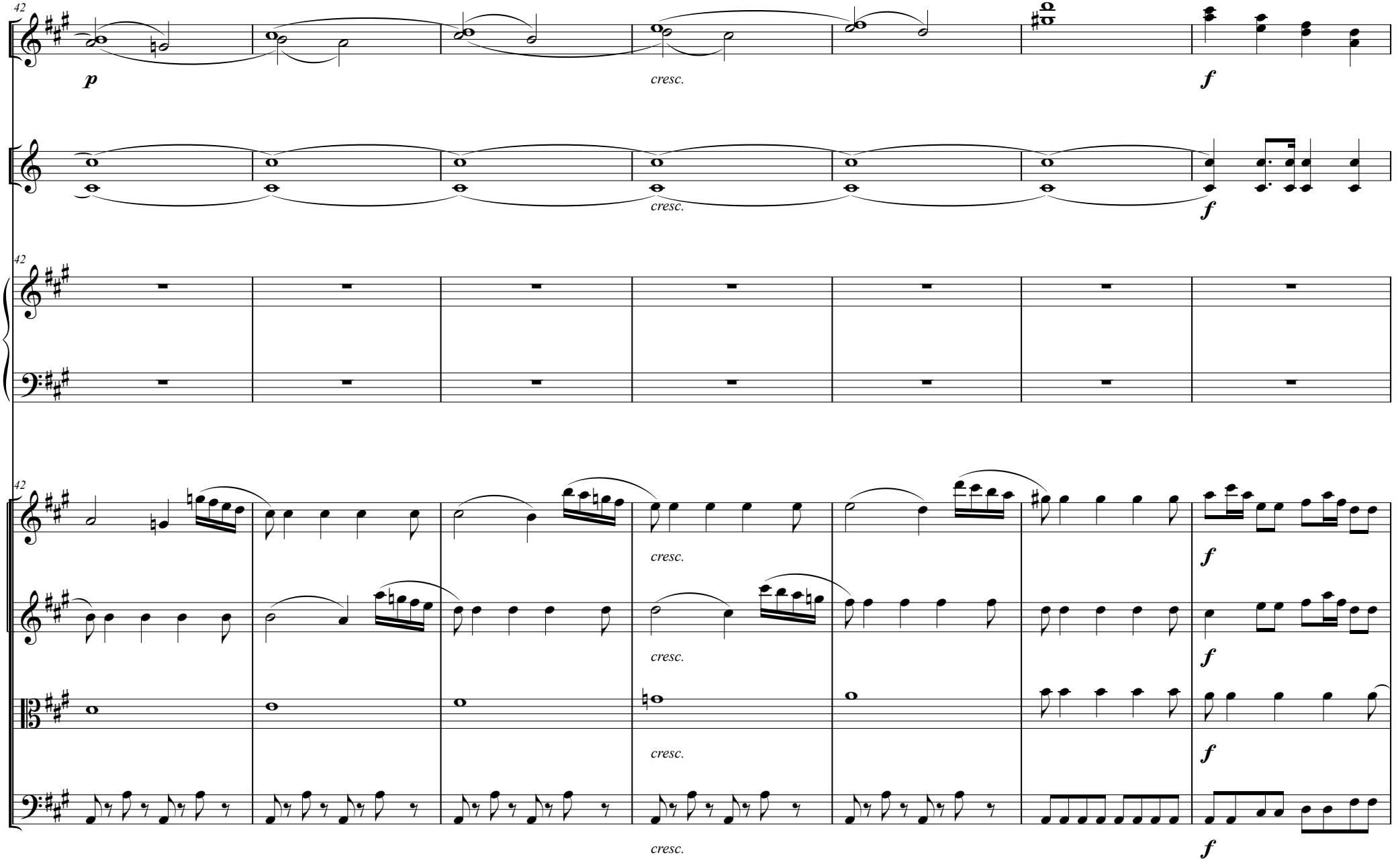
42
p
cresc.
f
42
cresc.
f
42
cresc.
f
cresc.
f
cresc.
f
cresc.
f

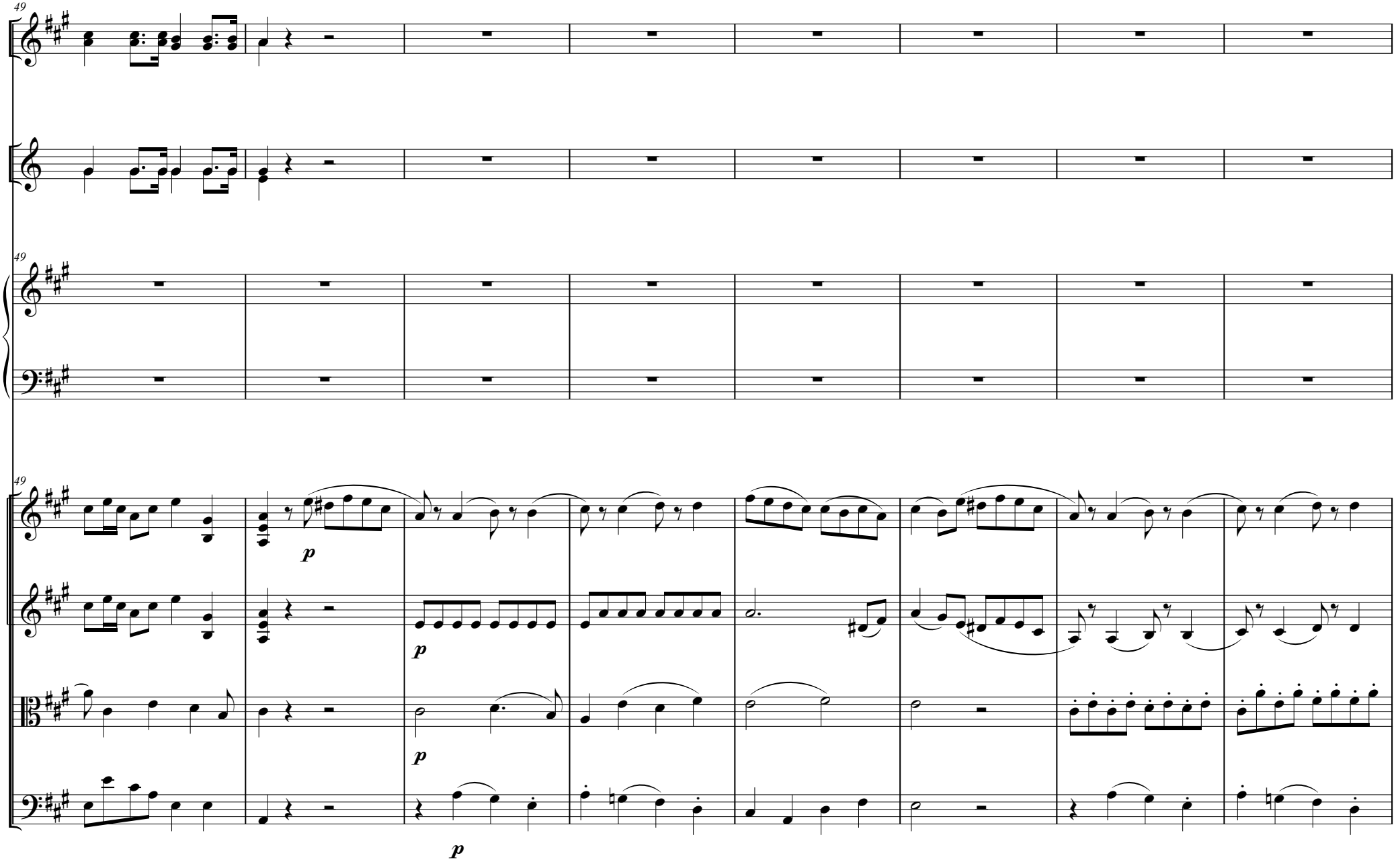
49
49
49
p
p
p
p

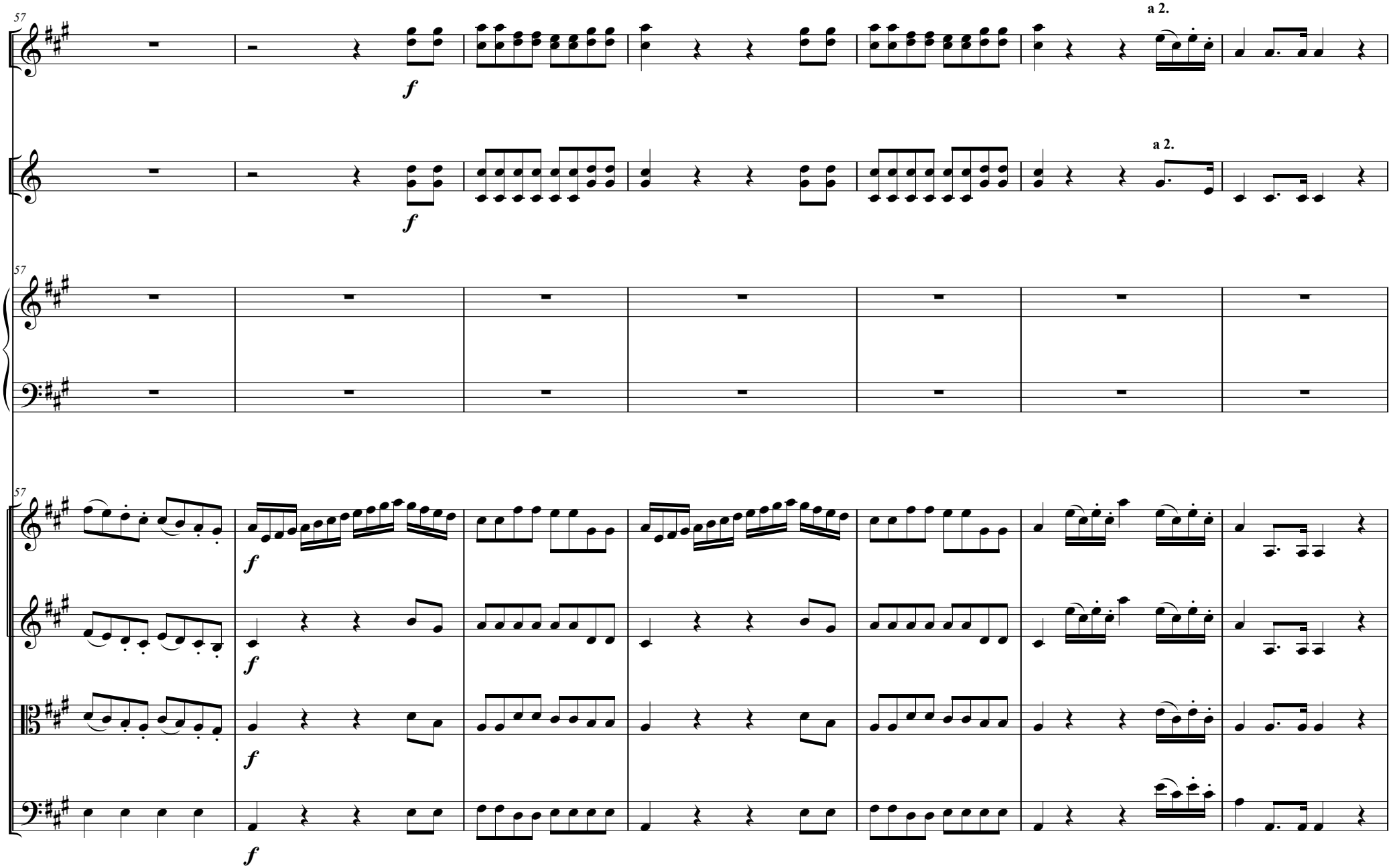
57
a 2.
f
a 2.
f
57
57
f
f
f
f

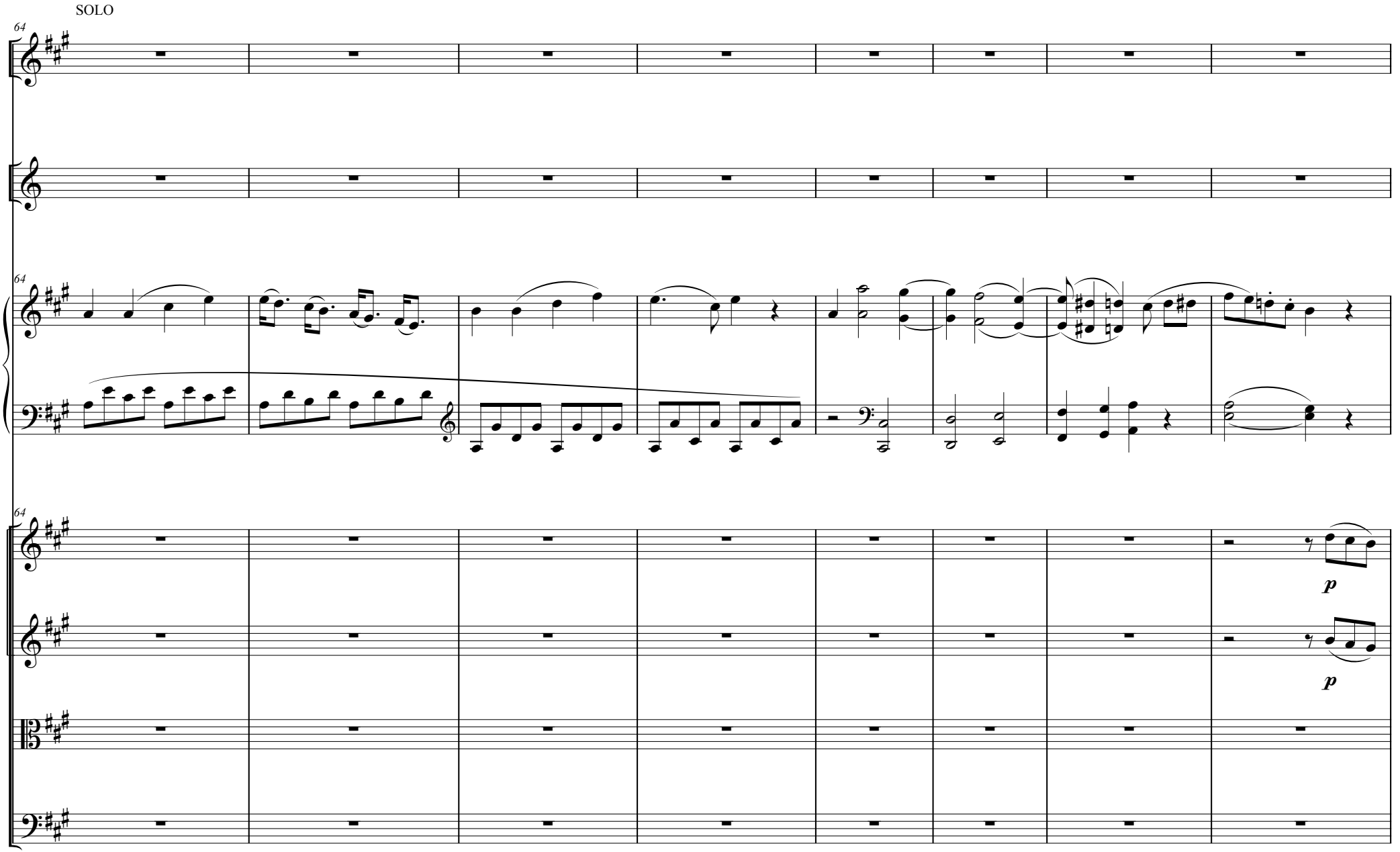
SOLO
64
64
64
p
p

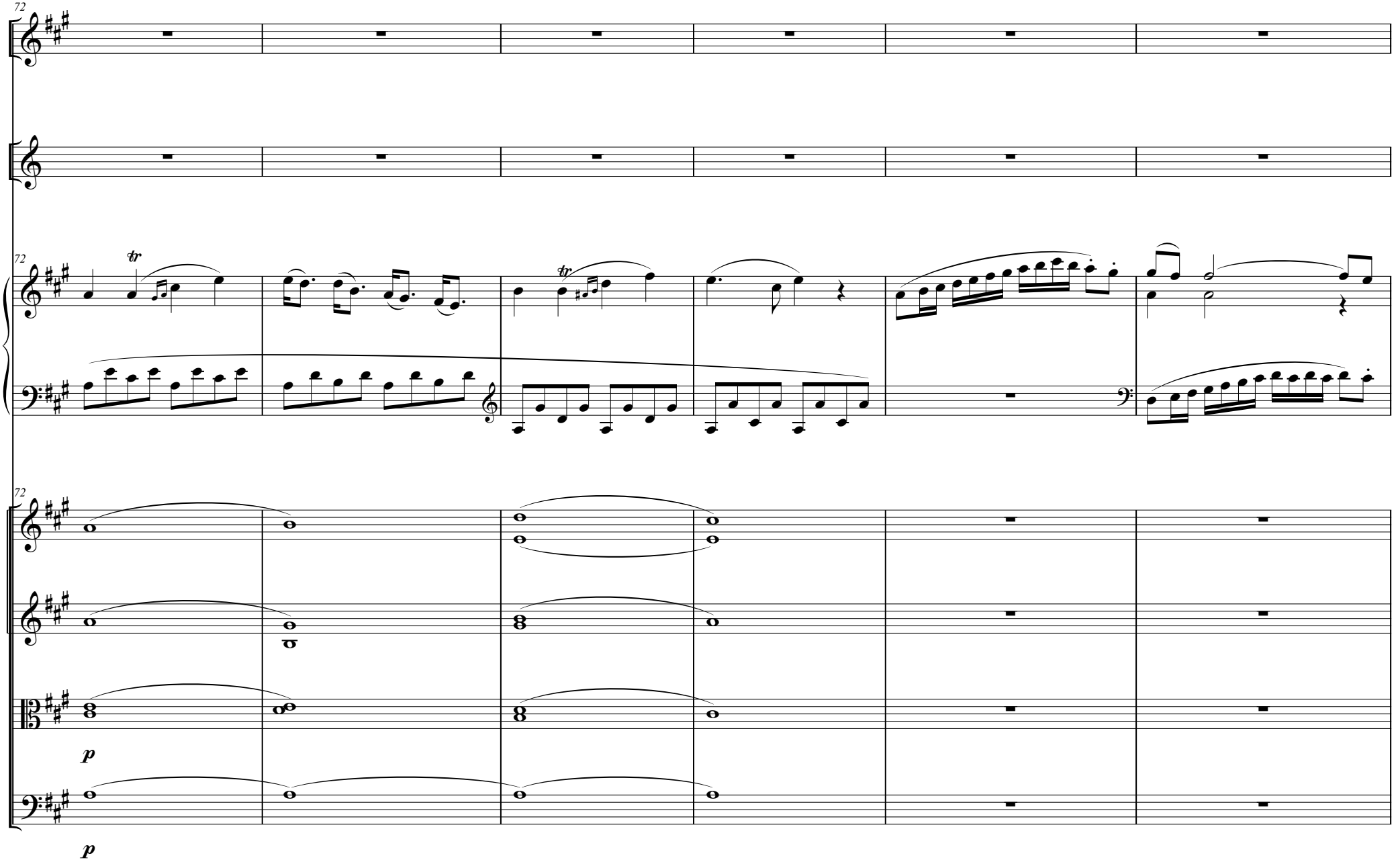
72
72
72
p
p

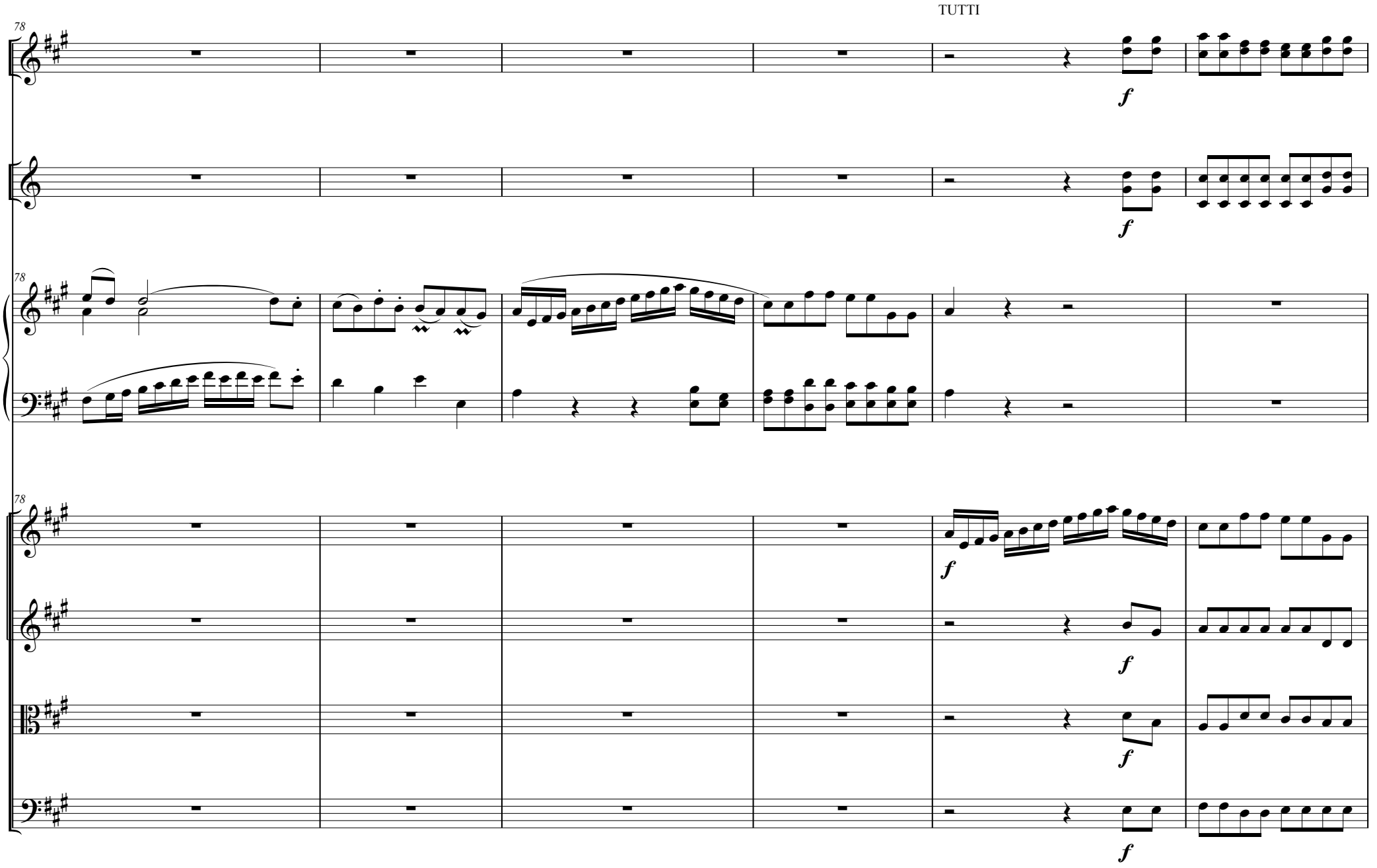
TUTTI
78
f
78
78

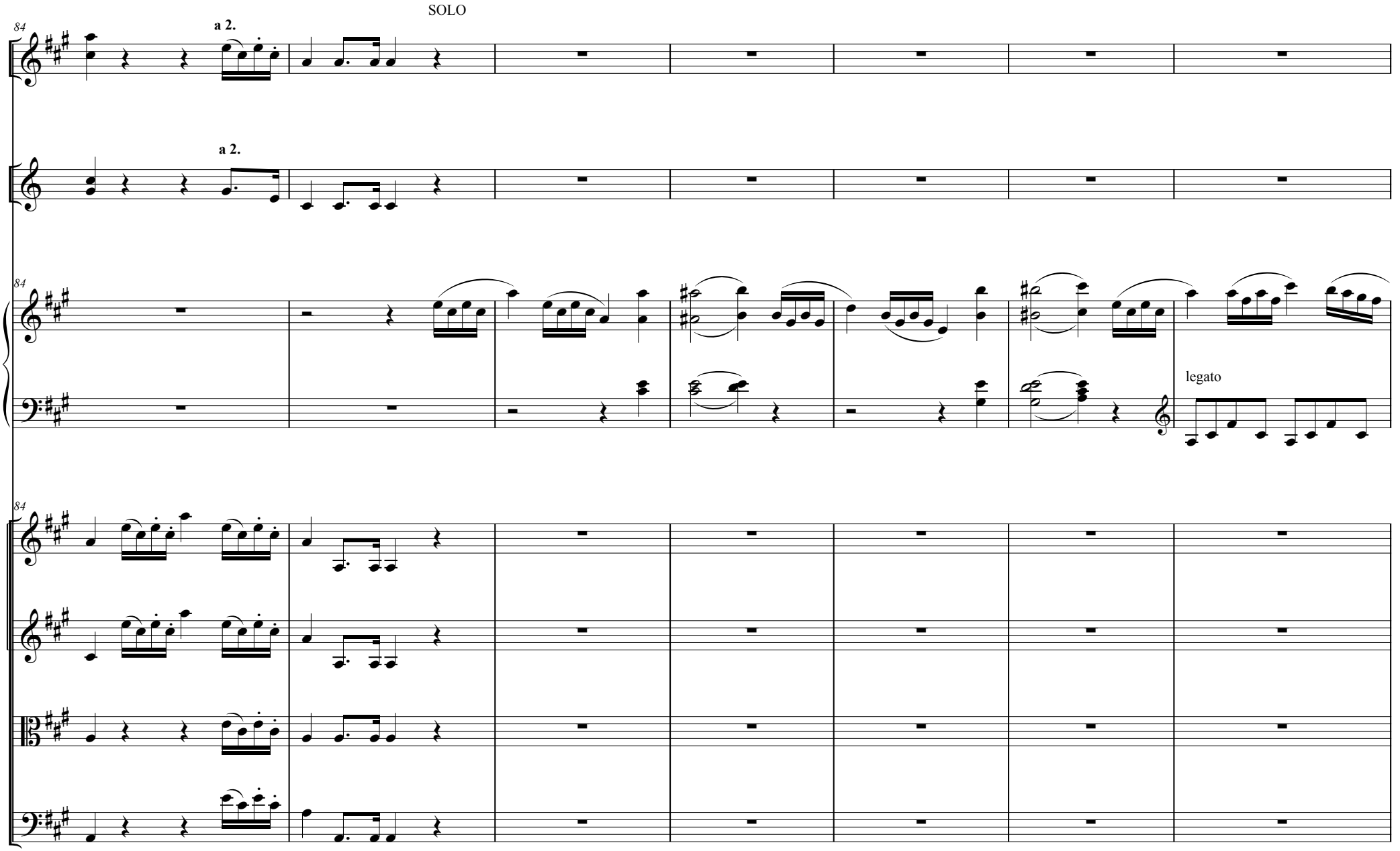
SOLO
84
a 2.
a 2.
84
legato
84

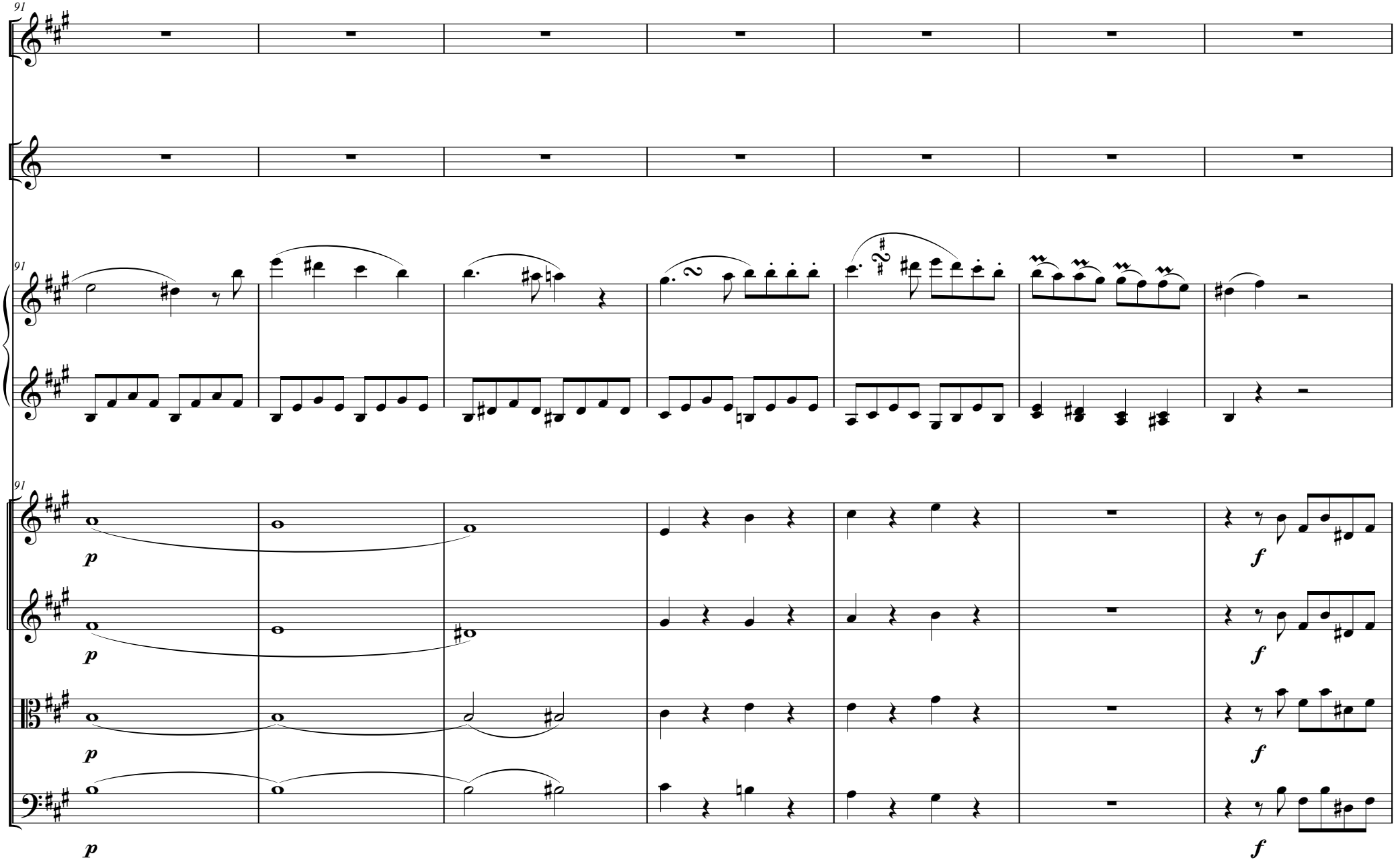
91
91
91
p
p
p
p
f
f
f
f

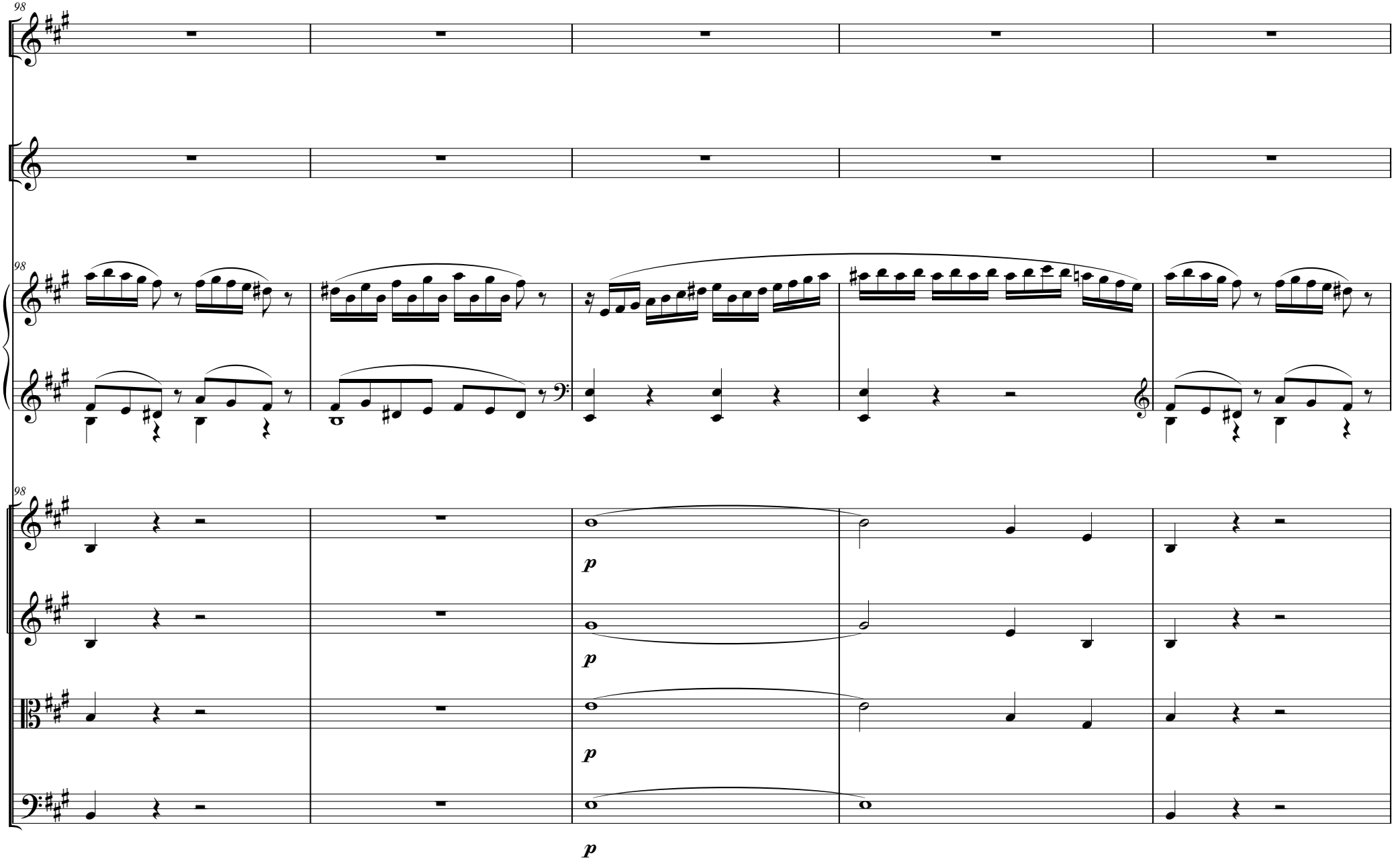
98
98
98
p
p
p
p

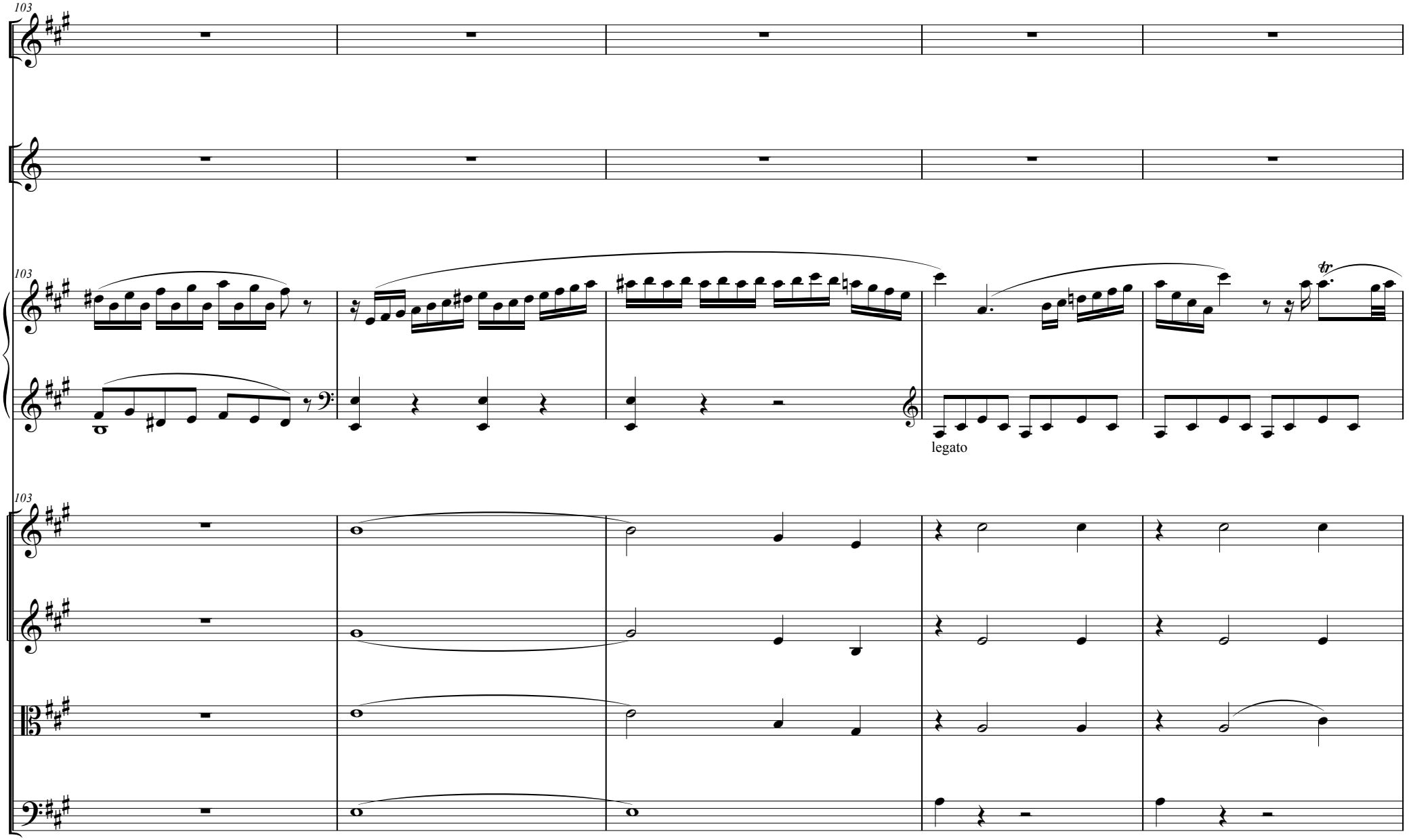
103
103
103
legato
tr

TUTTI

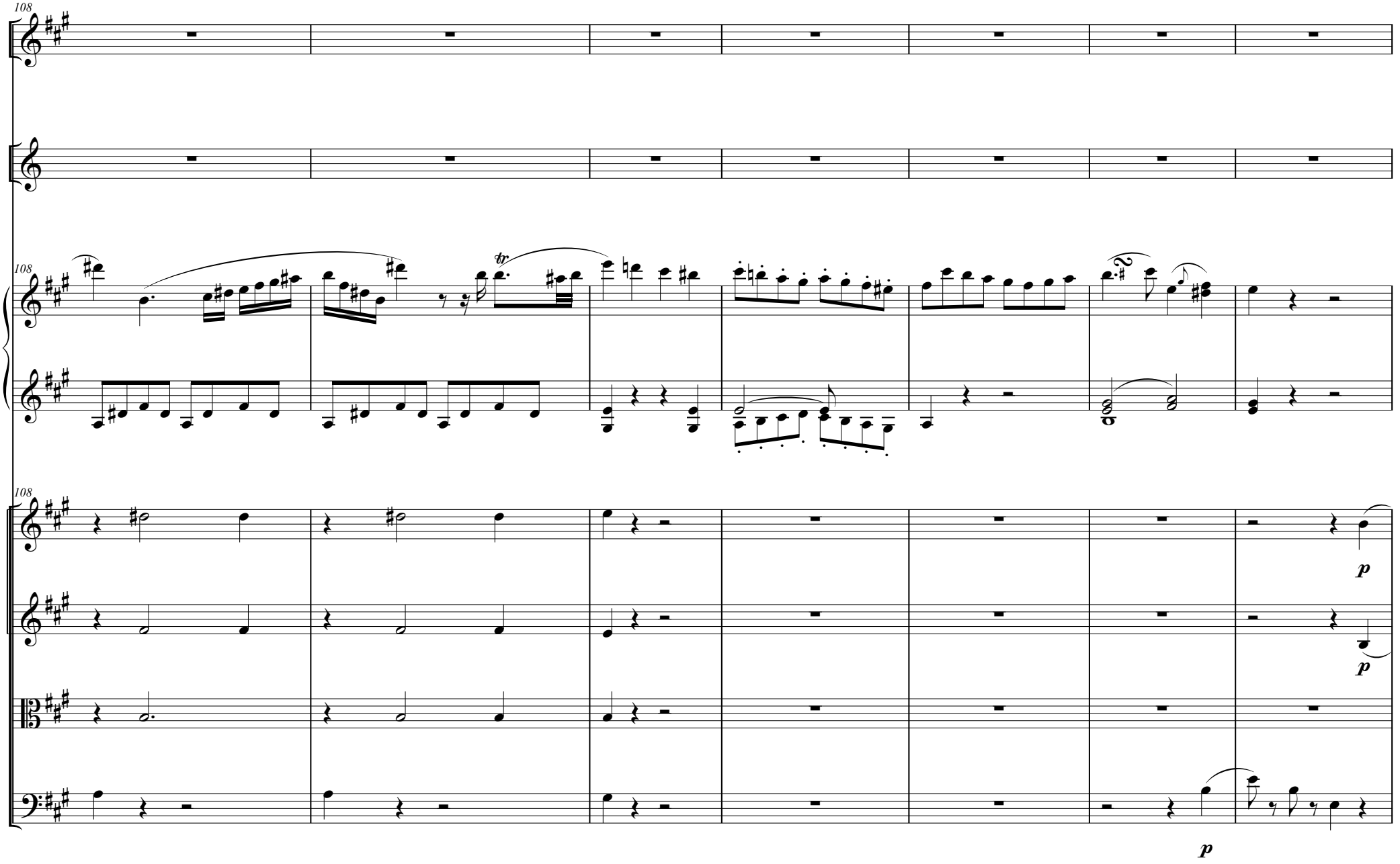

SOLO

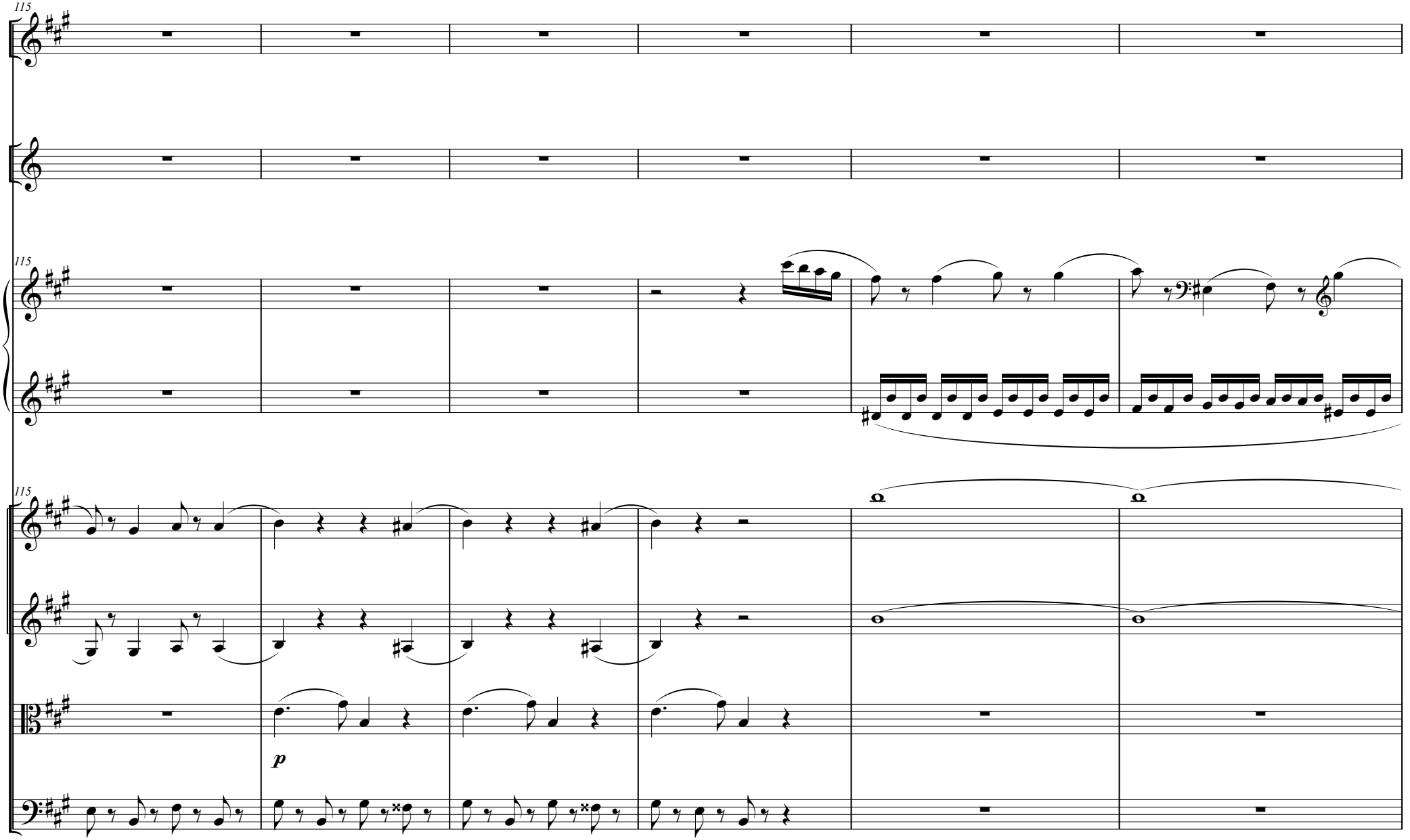

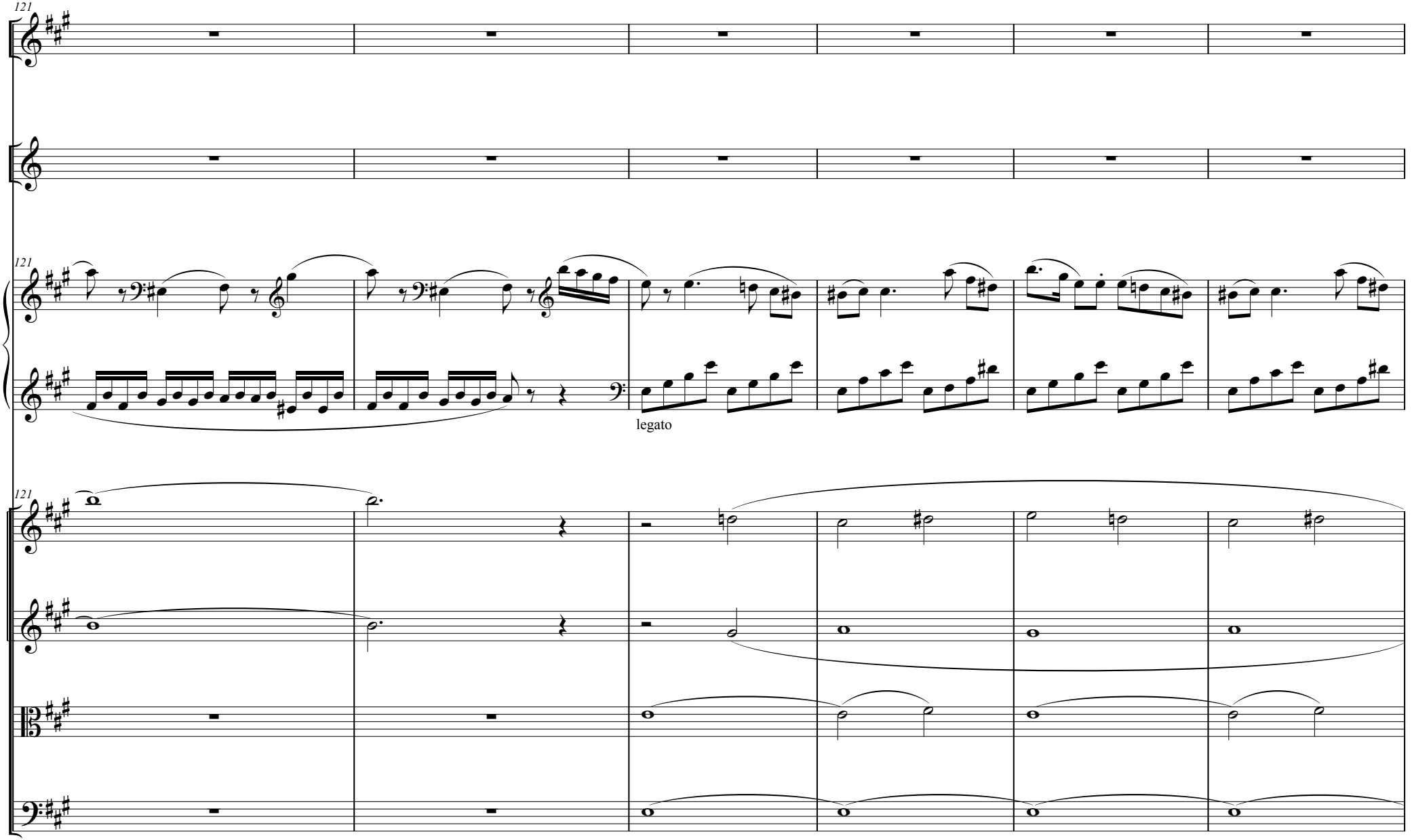
121
121
legato
121

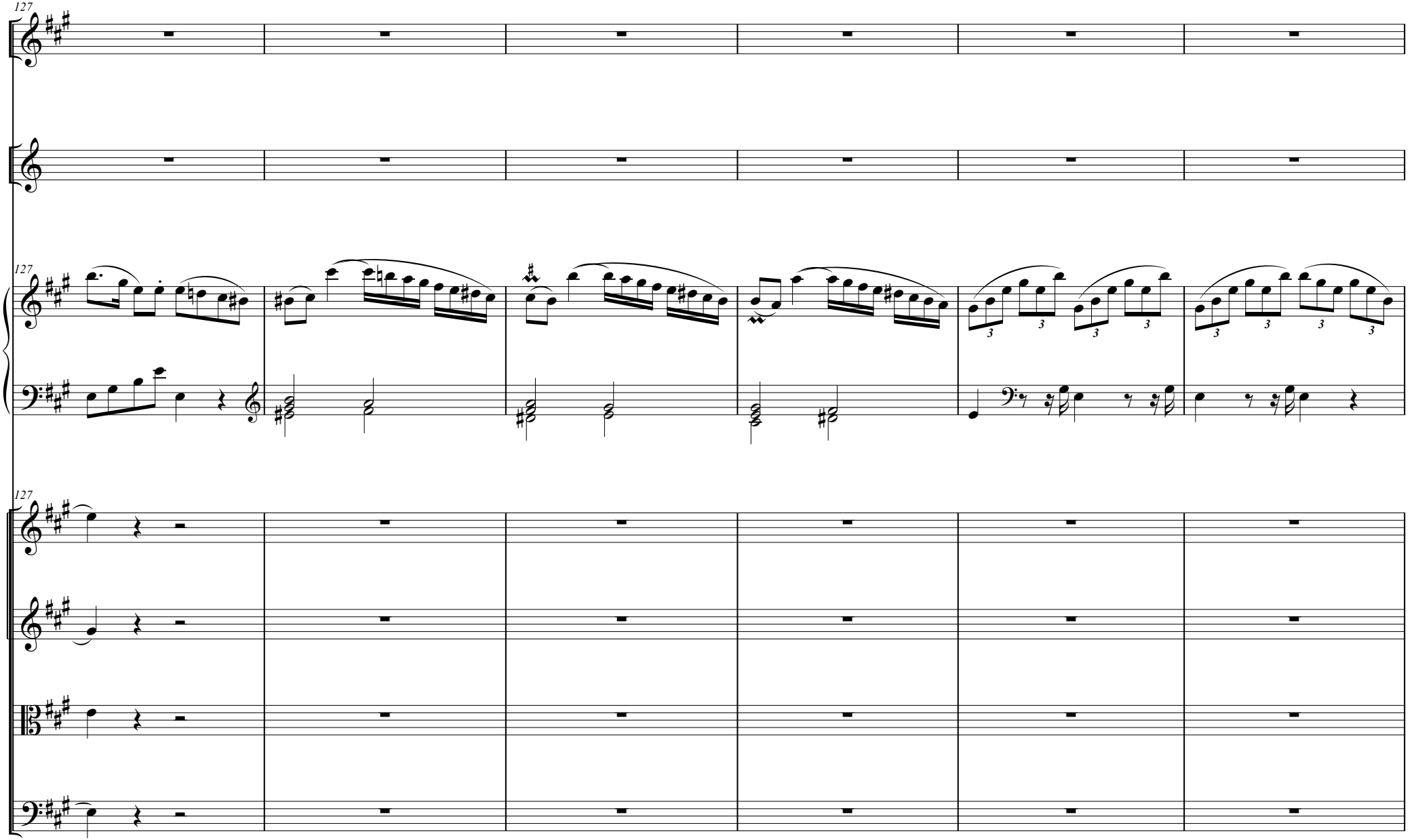
127
127
127

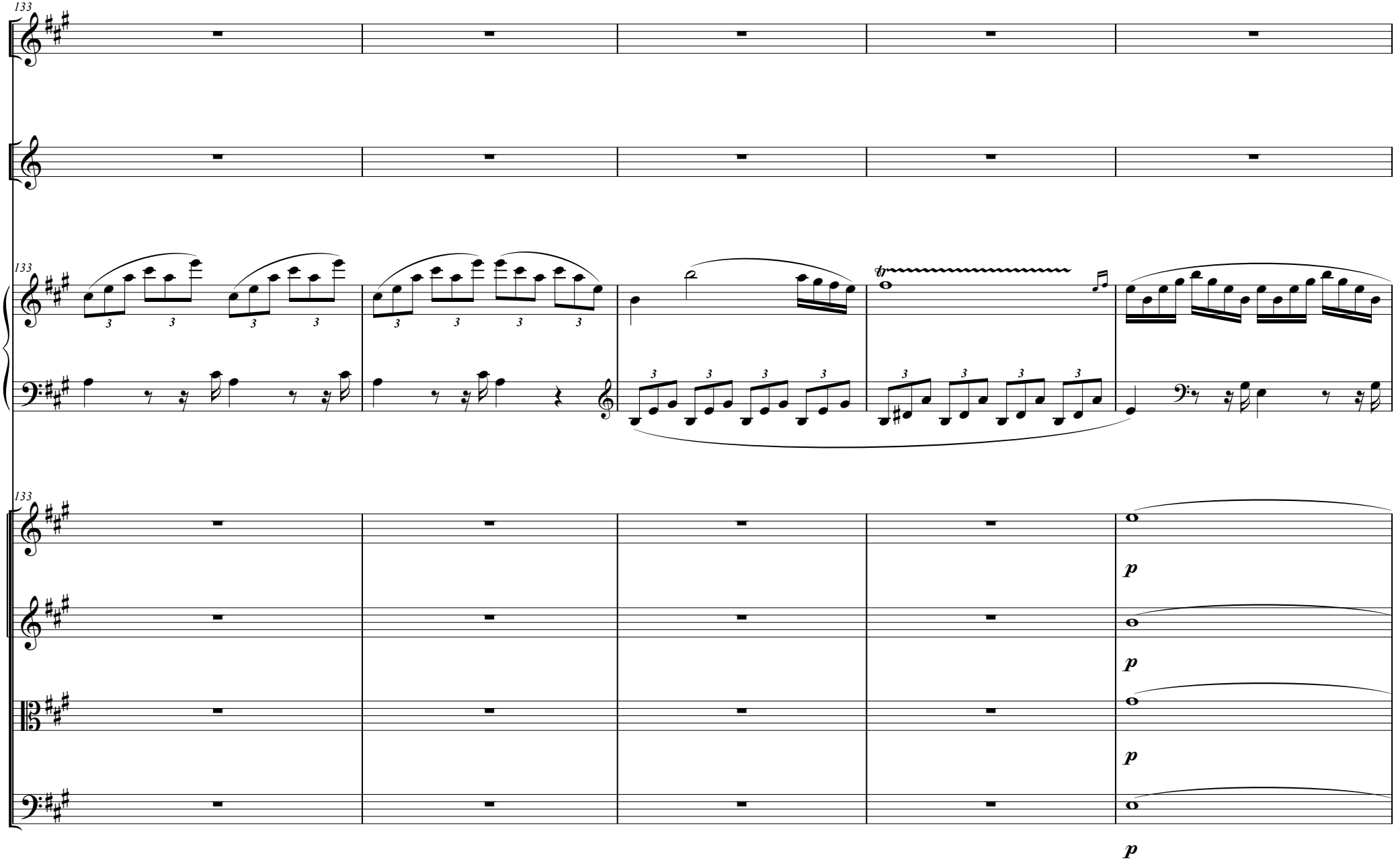
133
133
133
tr
p
p
p
p

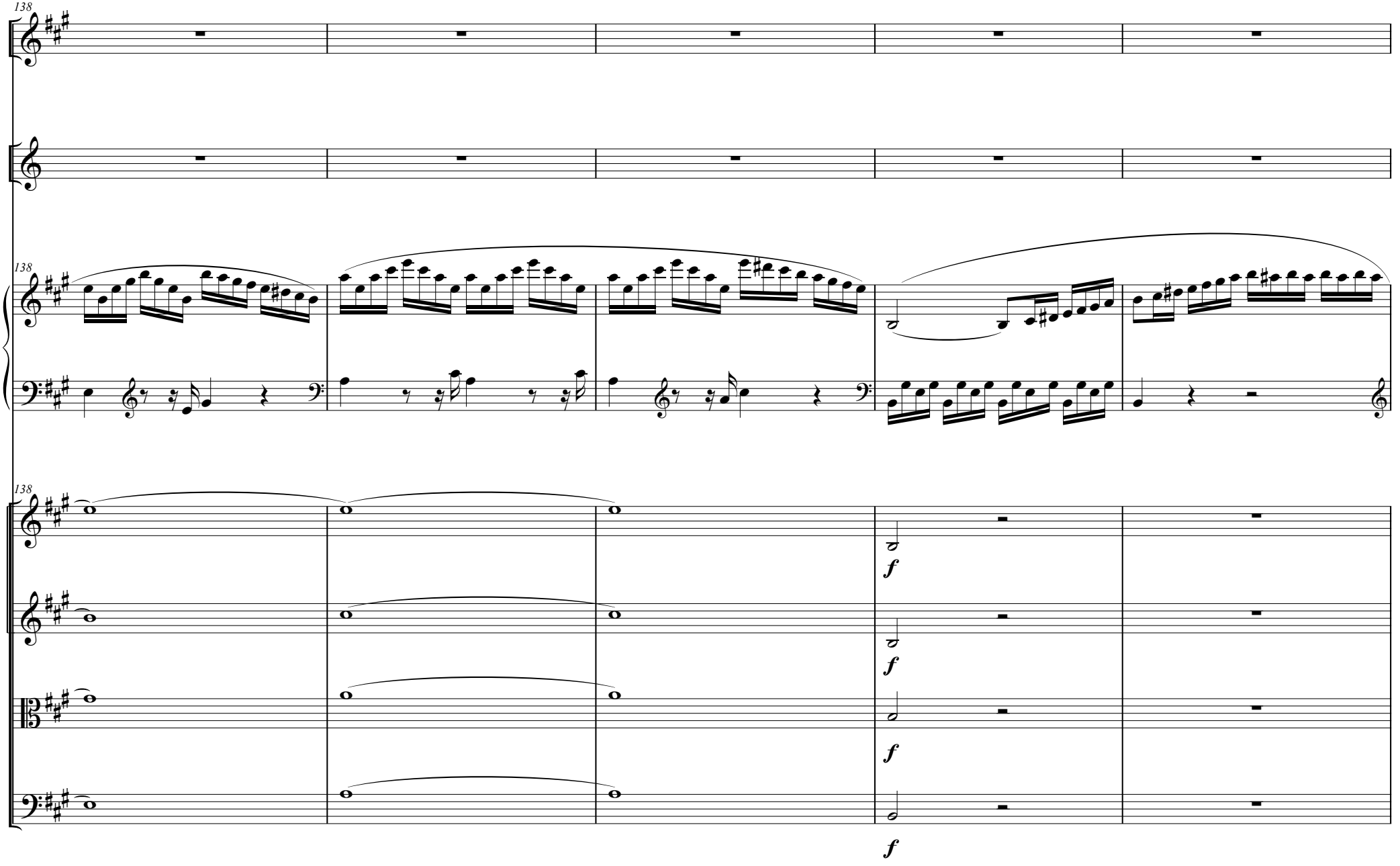
138
138
138
f
f
f
f

TUTTI

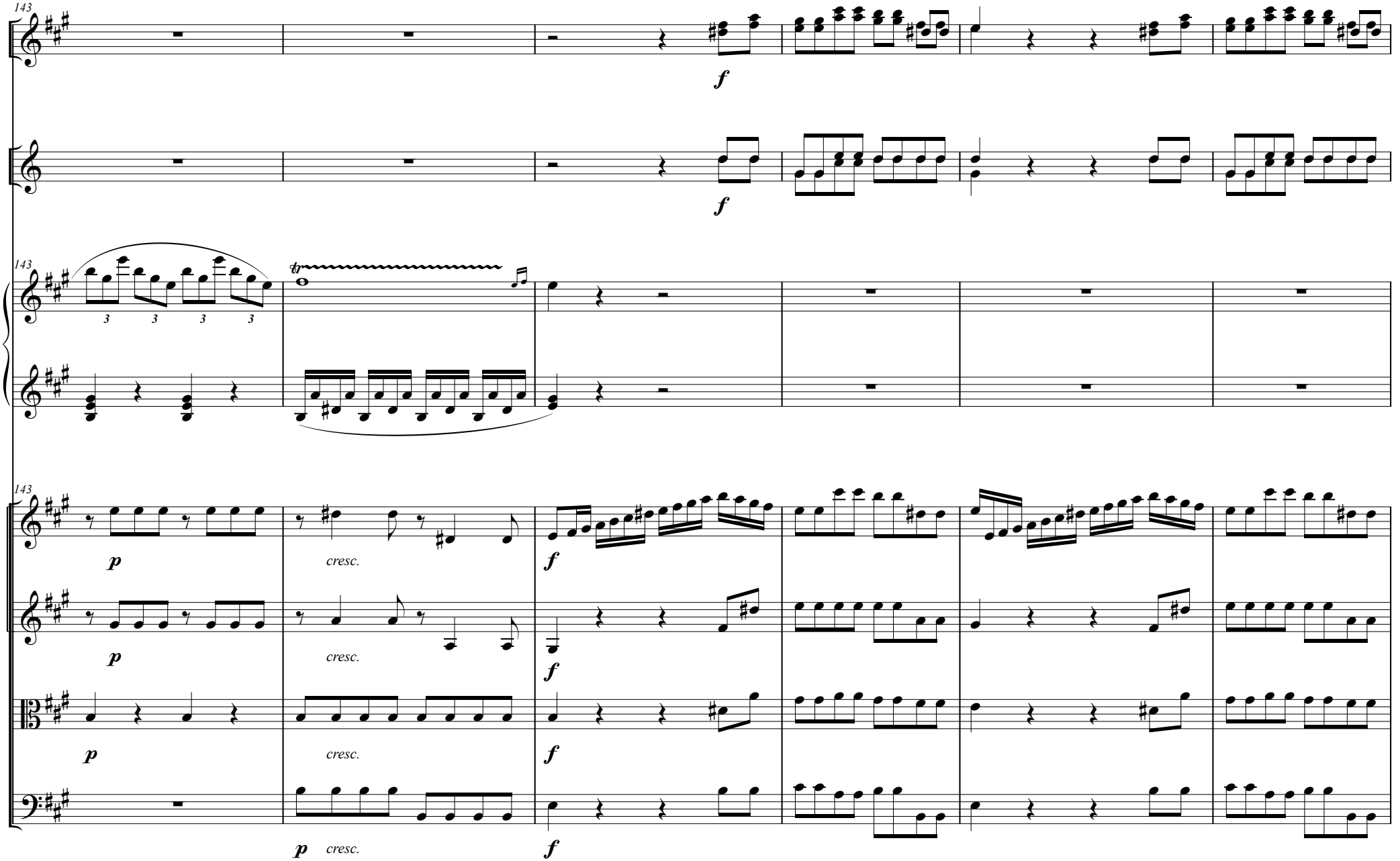

SOLO

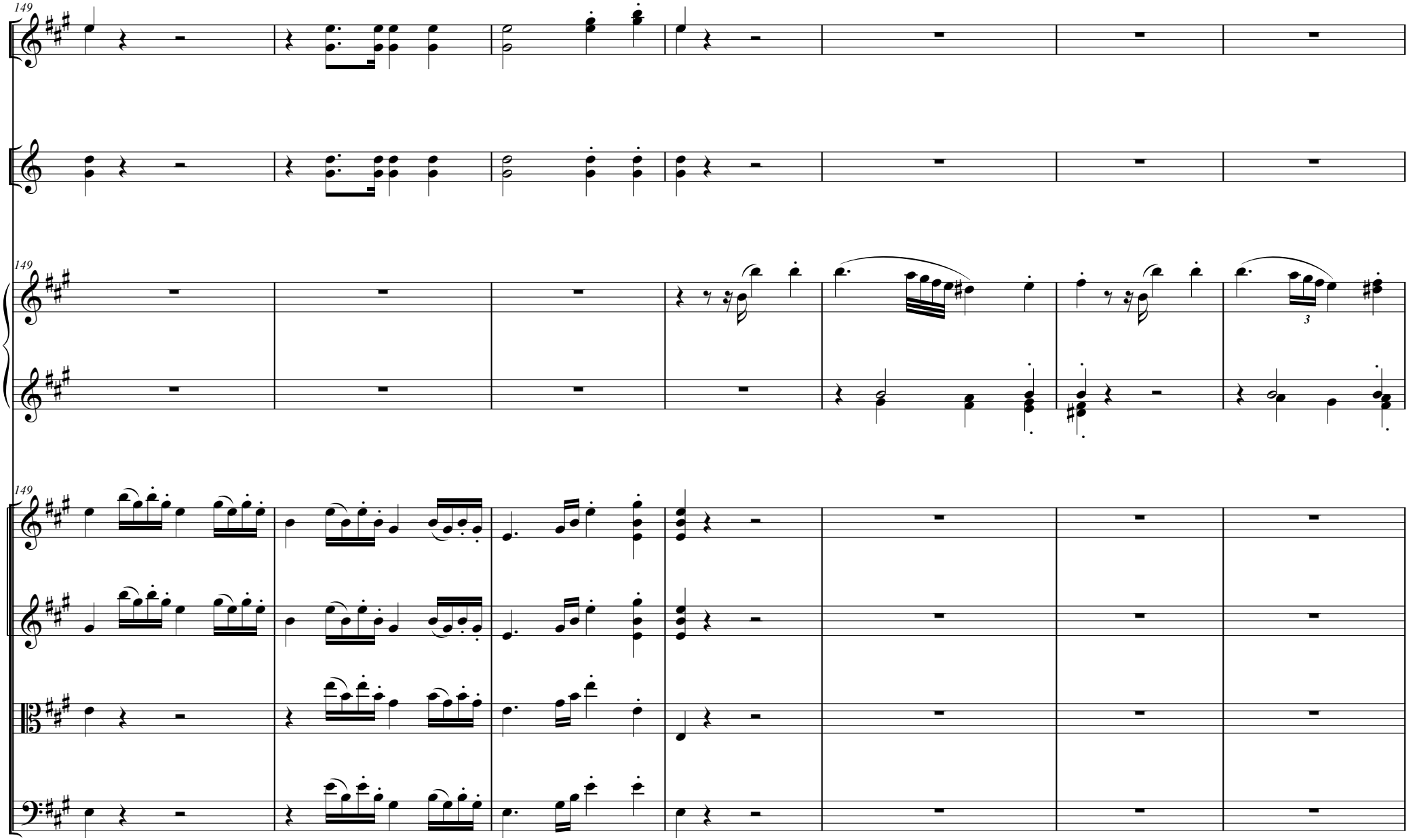

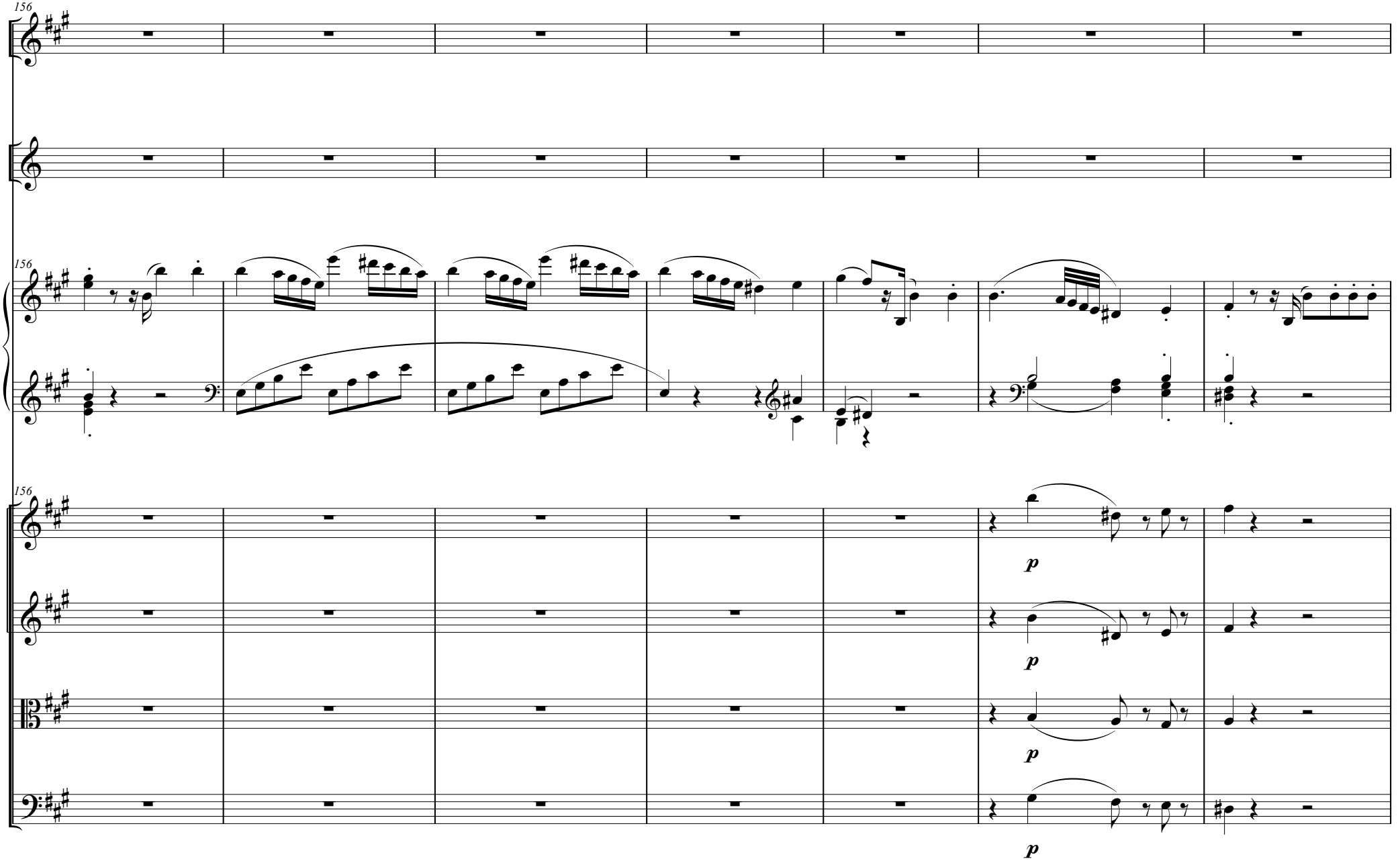
156
156
156
p
p
p
p

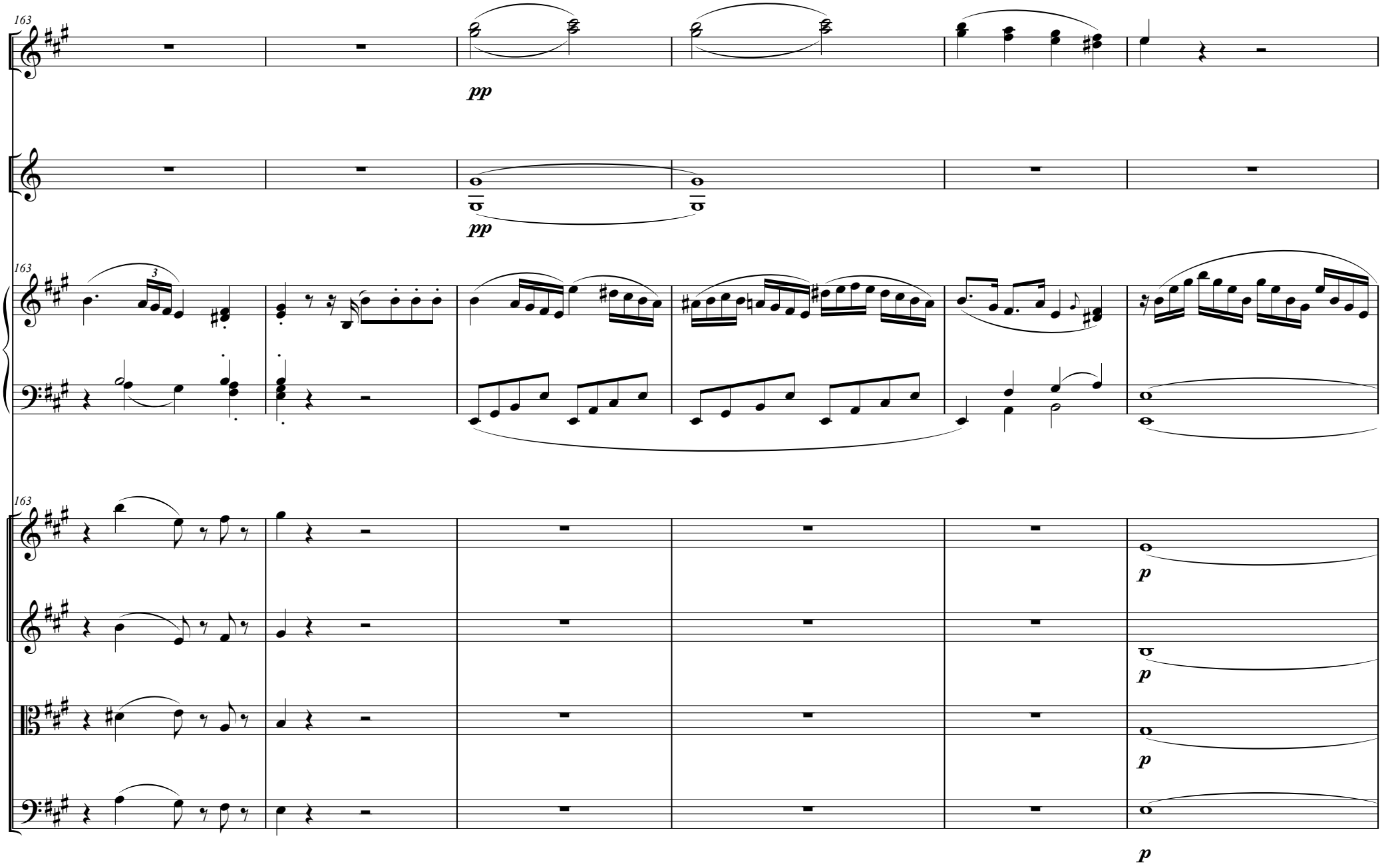
163
pp
pp
163
163
p
p
p
p

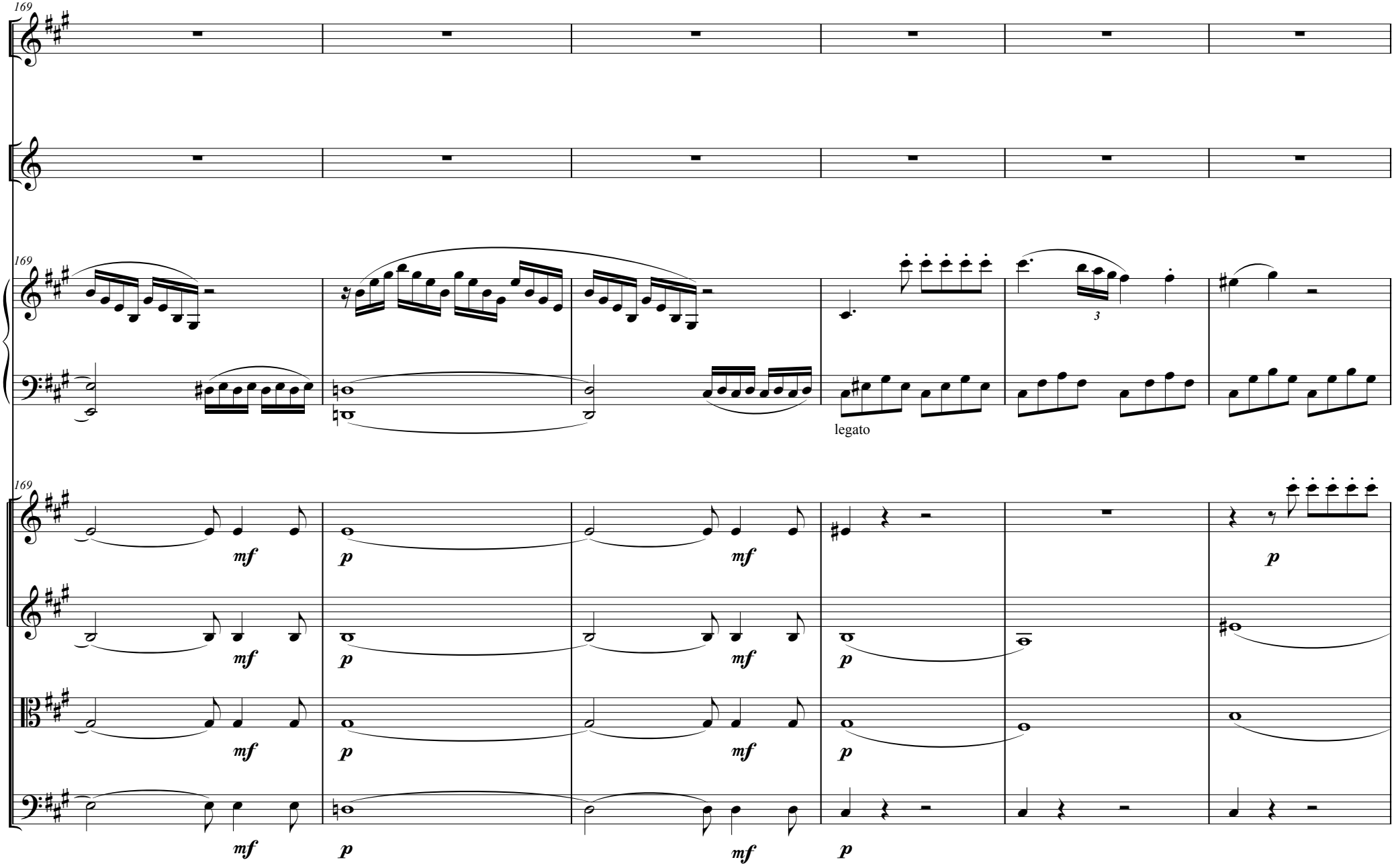
169
169
169
3
legato
mf
p
mf
p
mf
p
mf
p
mf
p
mf
p
mf
p
mf
p
mf
p

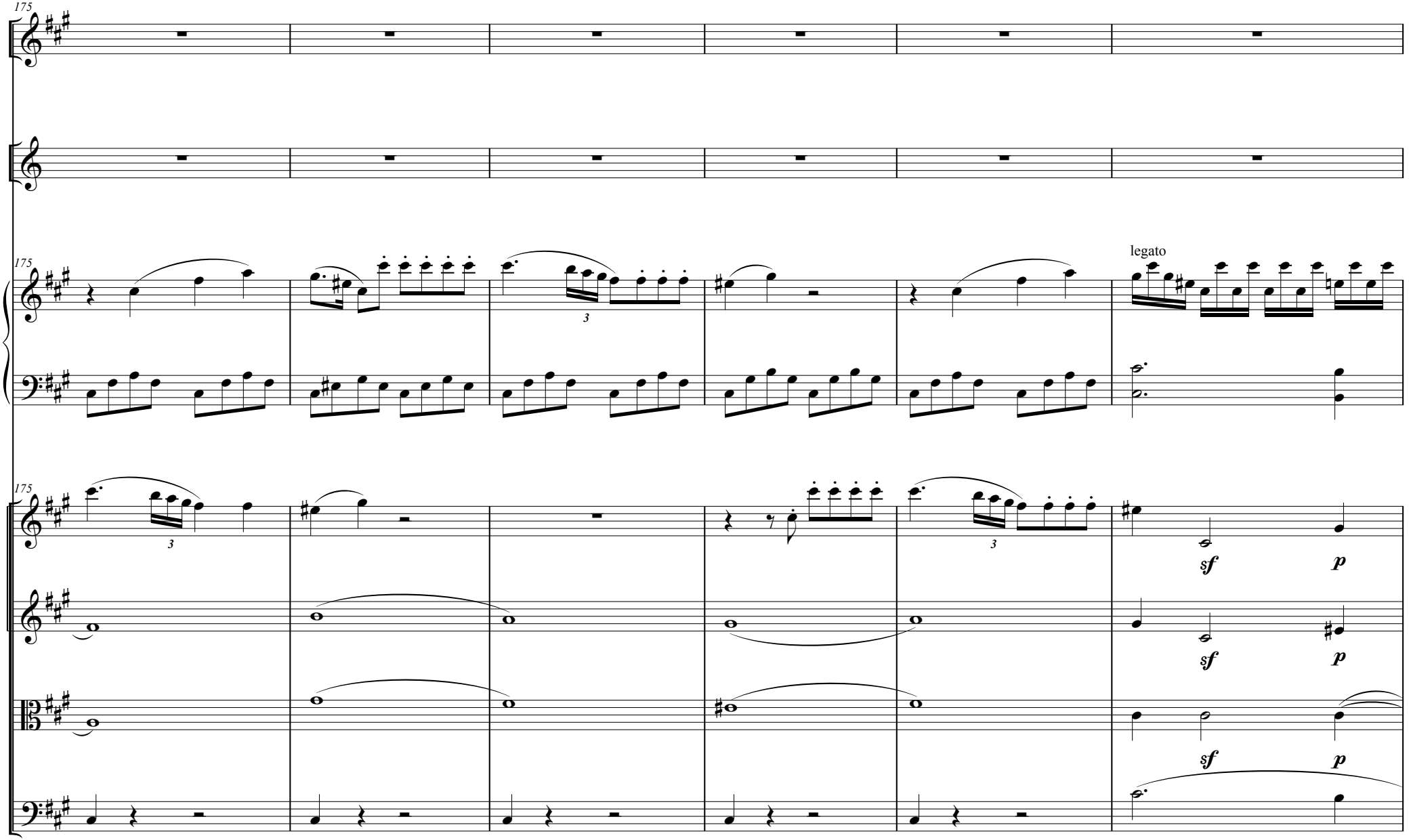
175
175
legato
175
sf
p
sf
p
sf
p

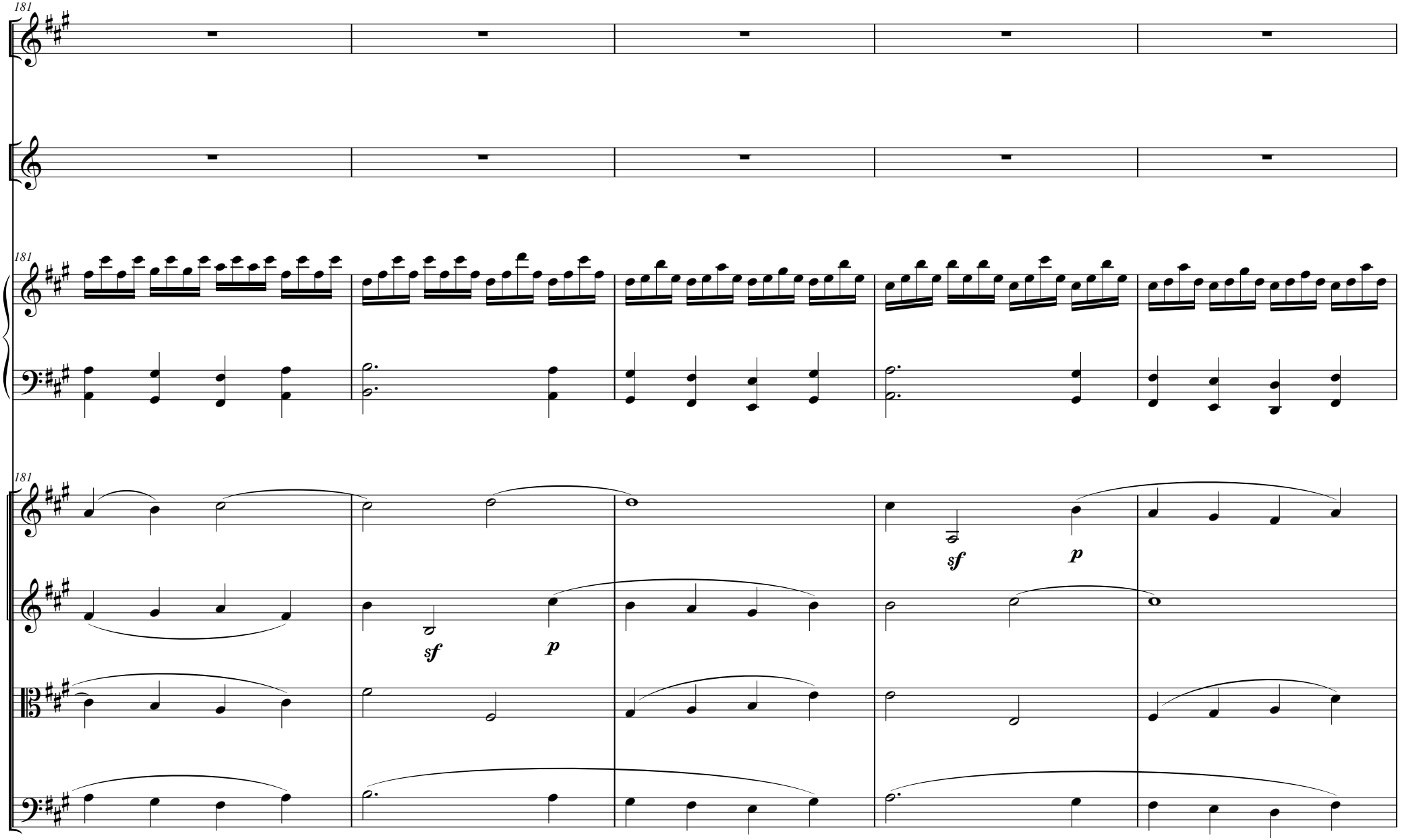
181
181
181
sf
p
sf
p

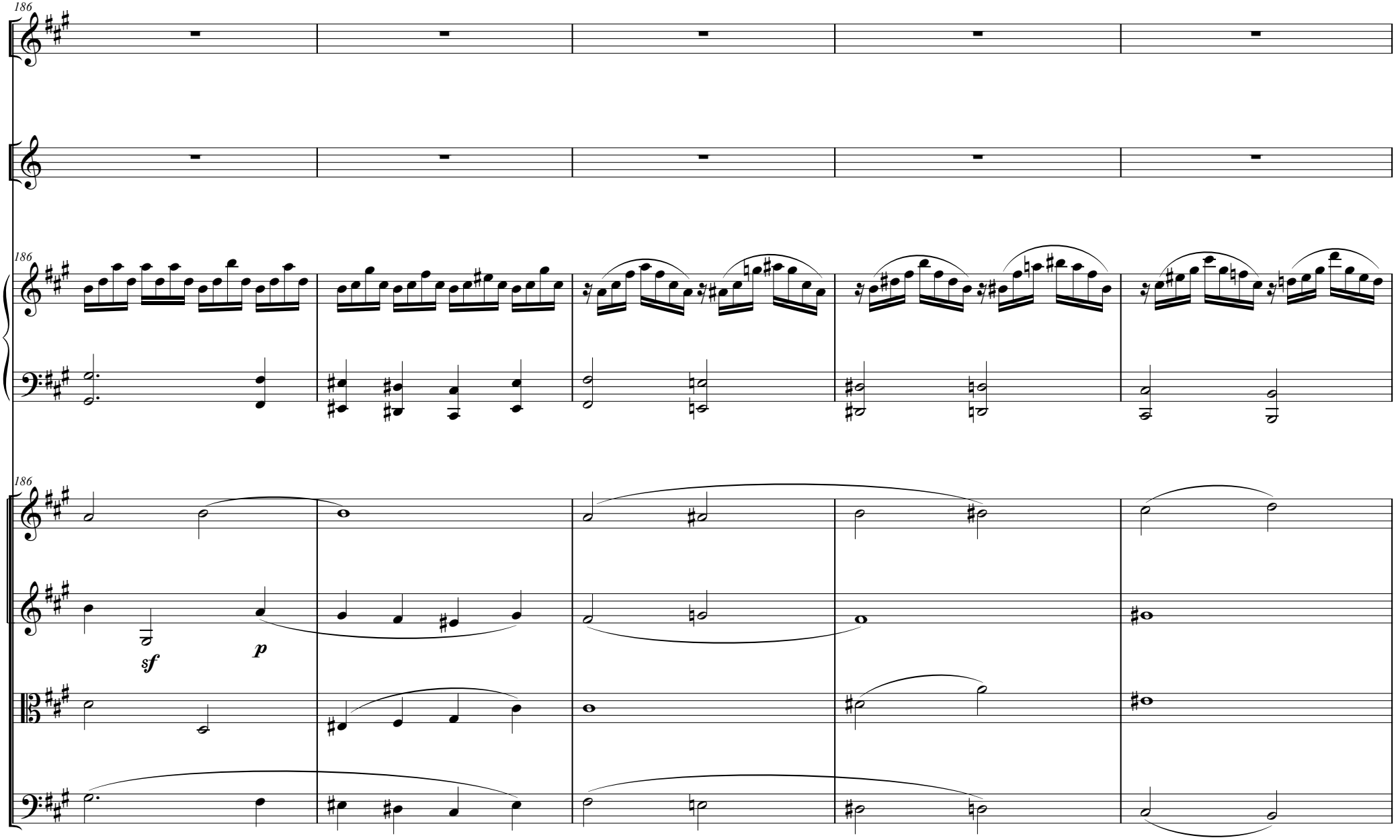
186
186
186
sf
p

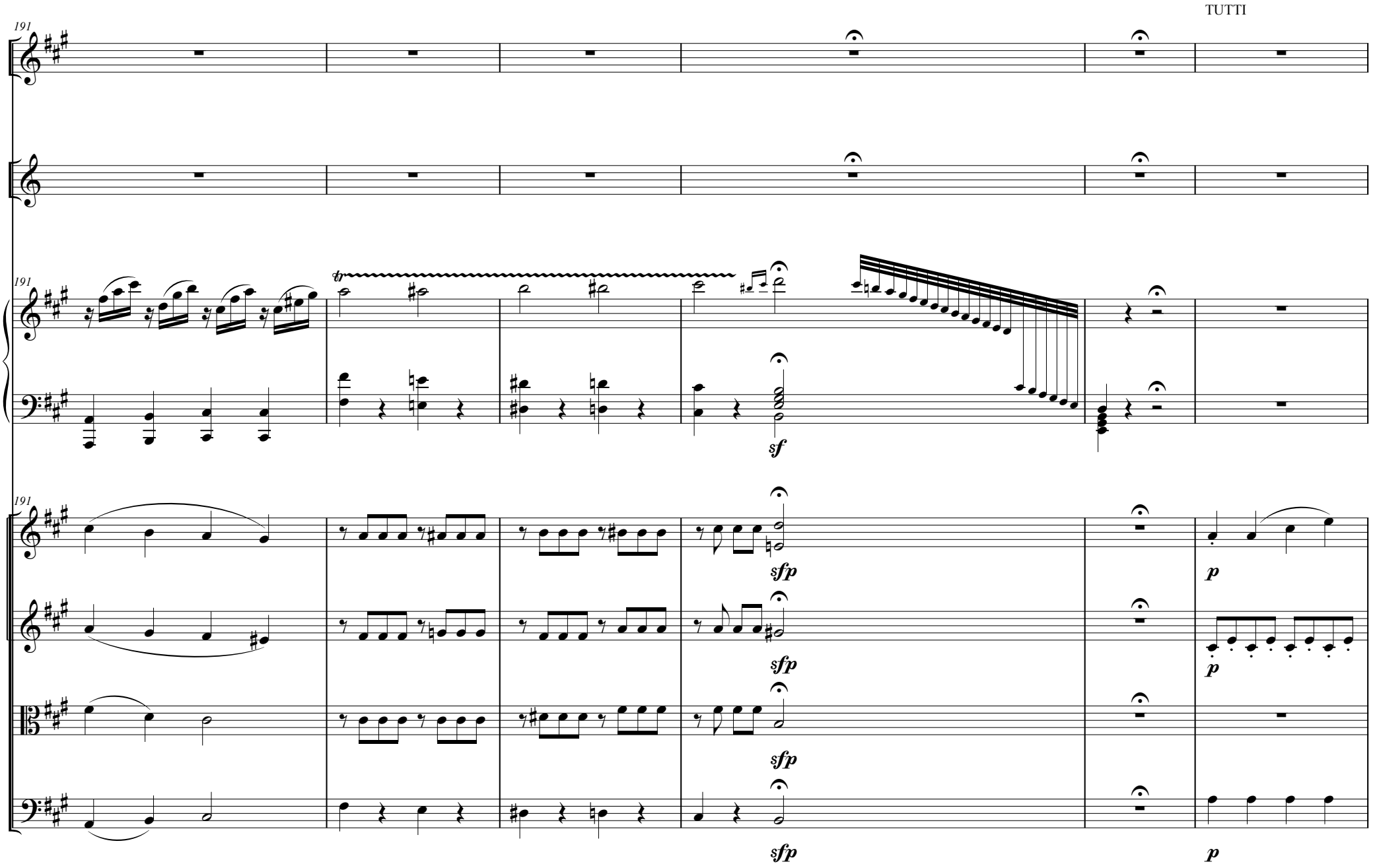
TUTTI
191
191
191
tr
sf
sfp
sfp
sfp
sfp
p
p
p

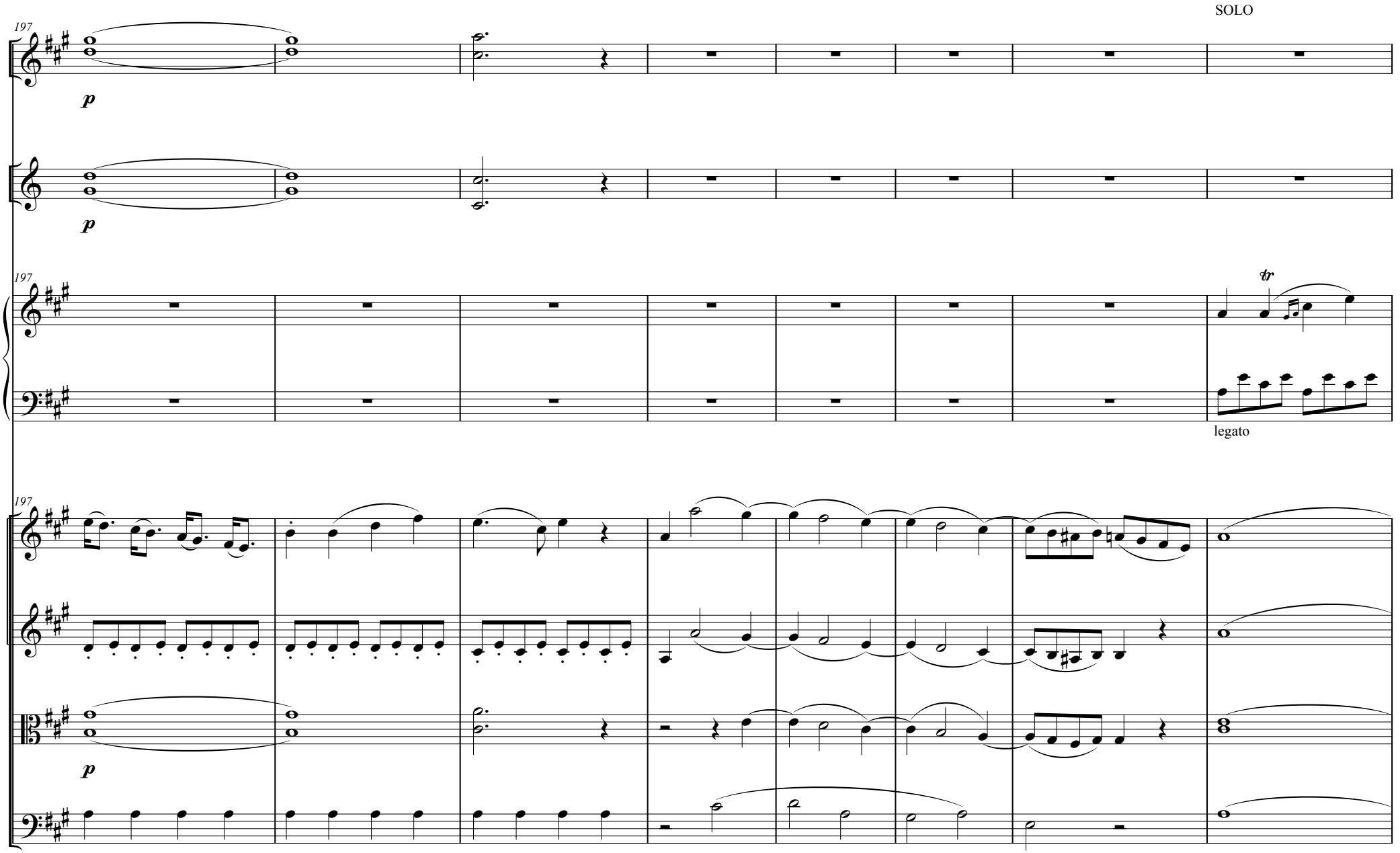
SOLO
197
p
197
p
197
tr
legato
197
p

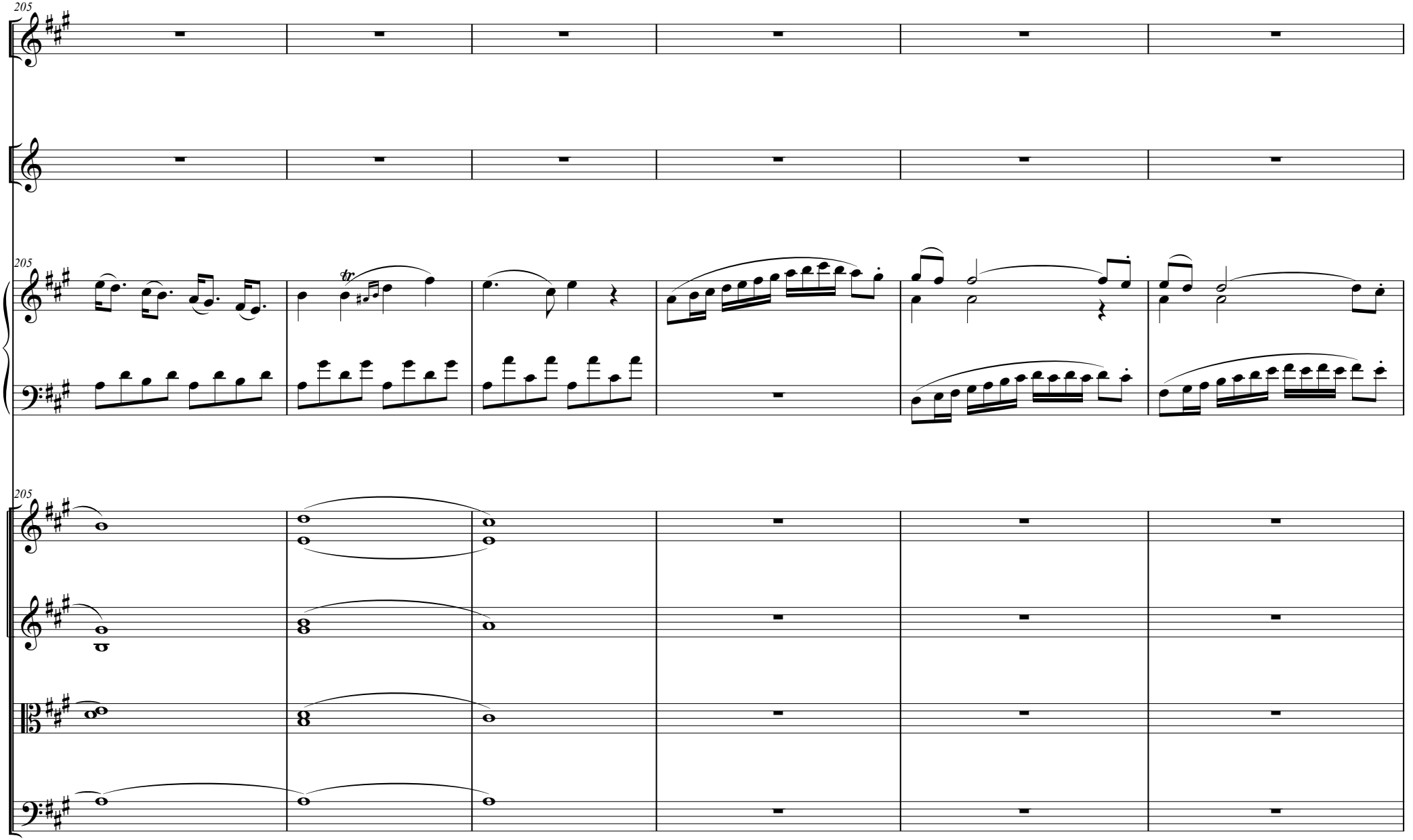
205
205
205
tr

TUTTI

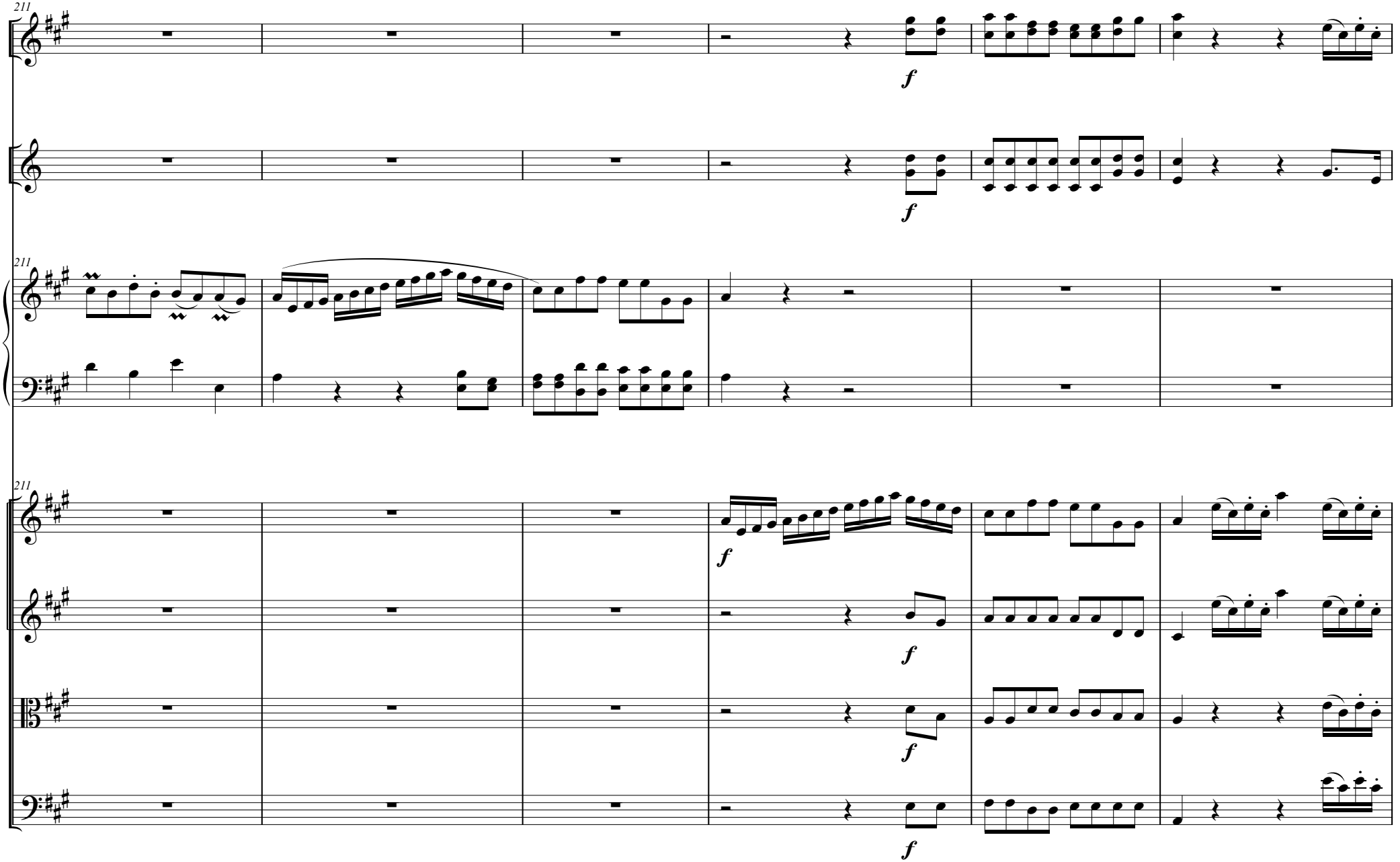

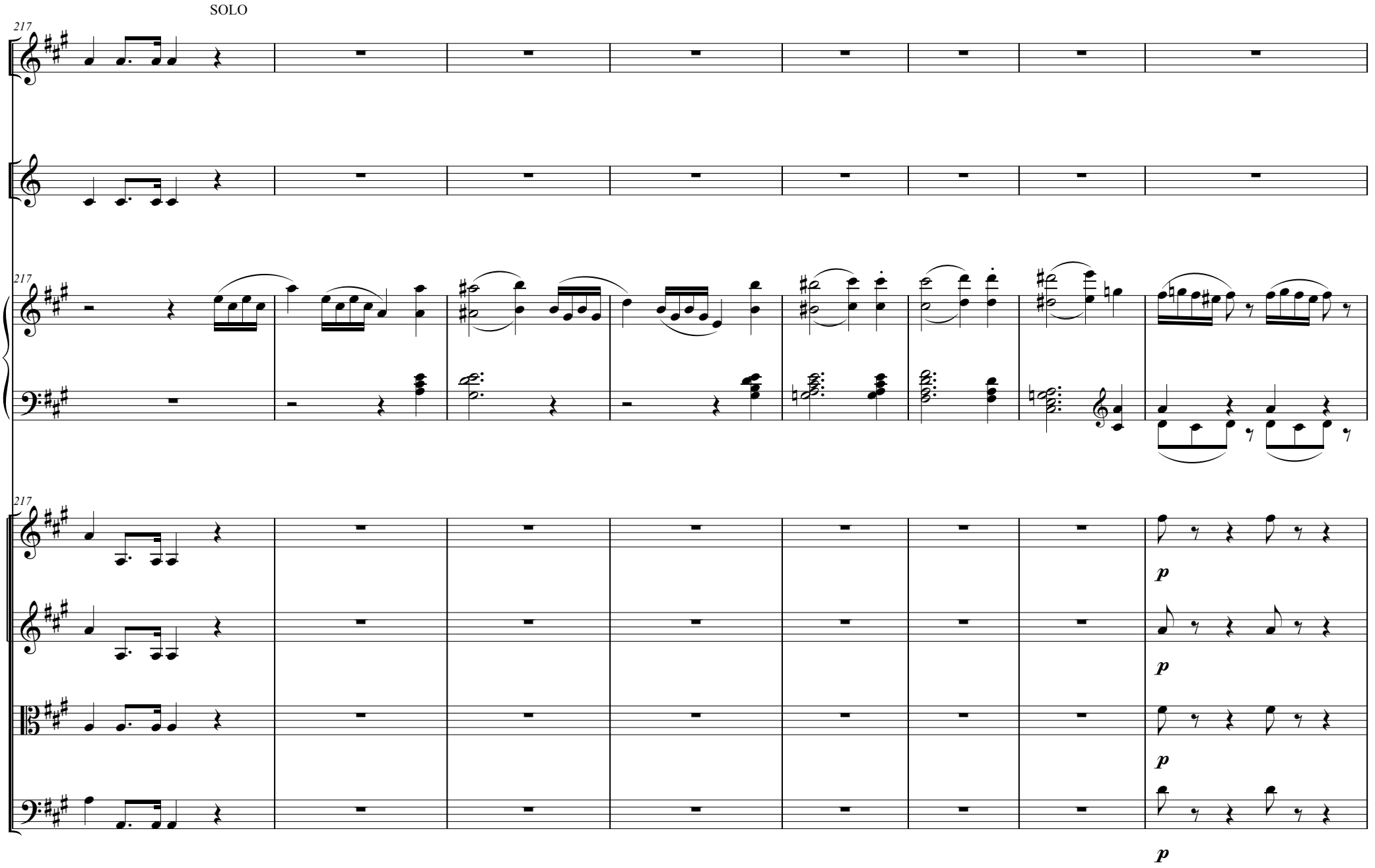
SOLO
217
217
217
p
p
p
p
p

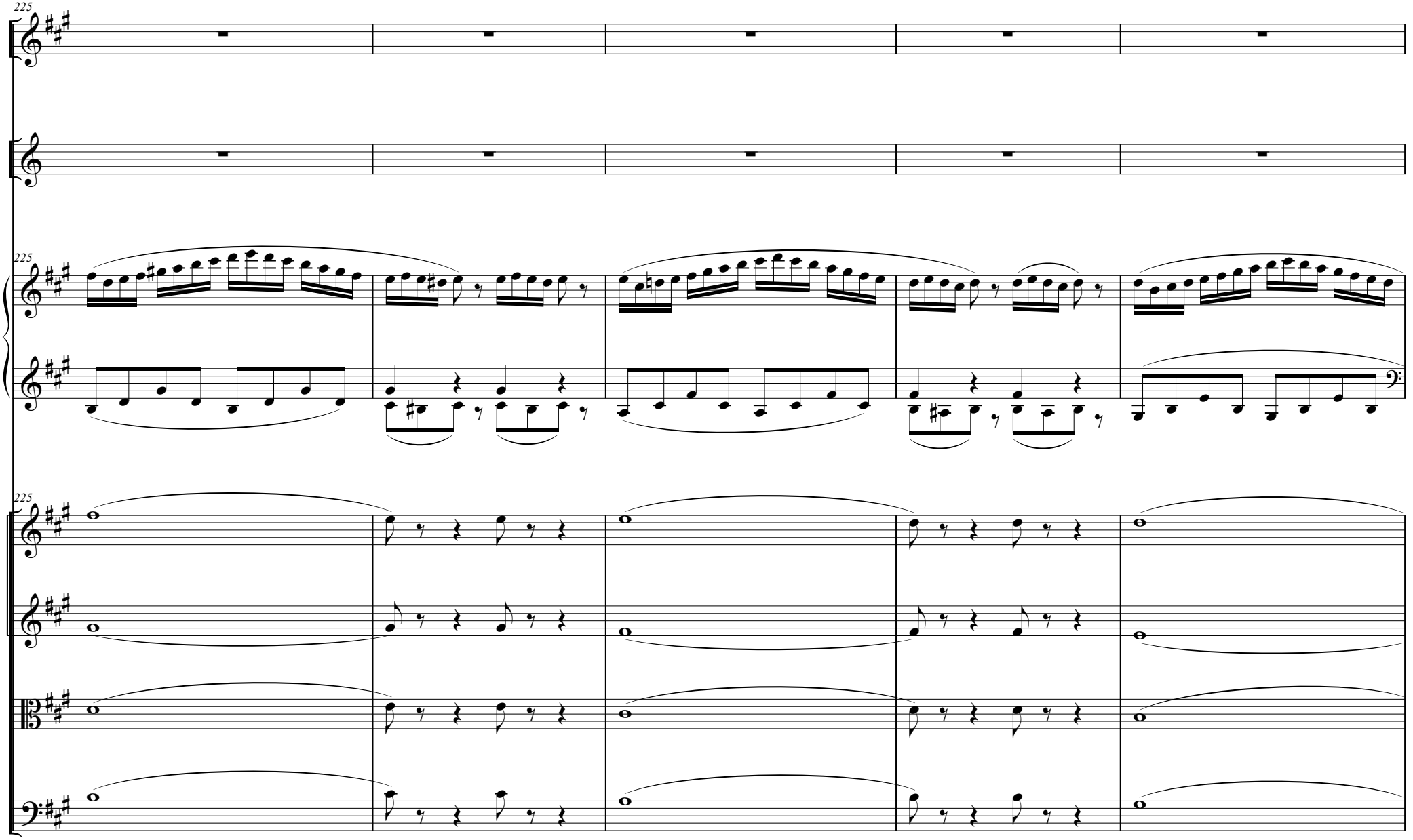
225
225
225

SOLO

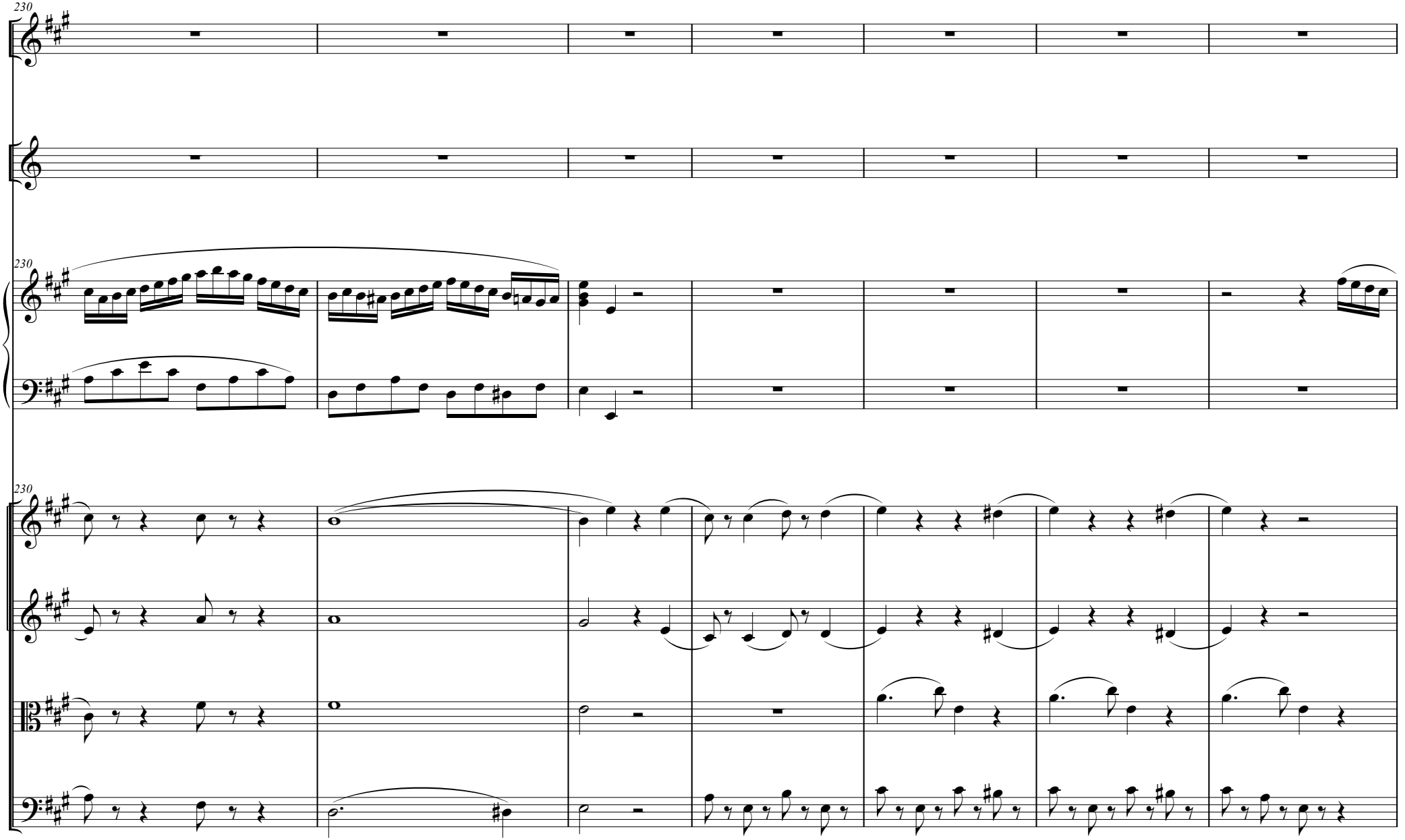

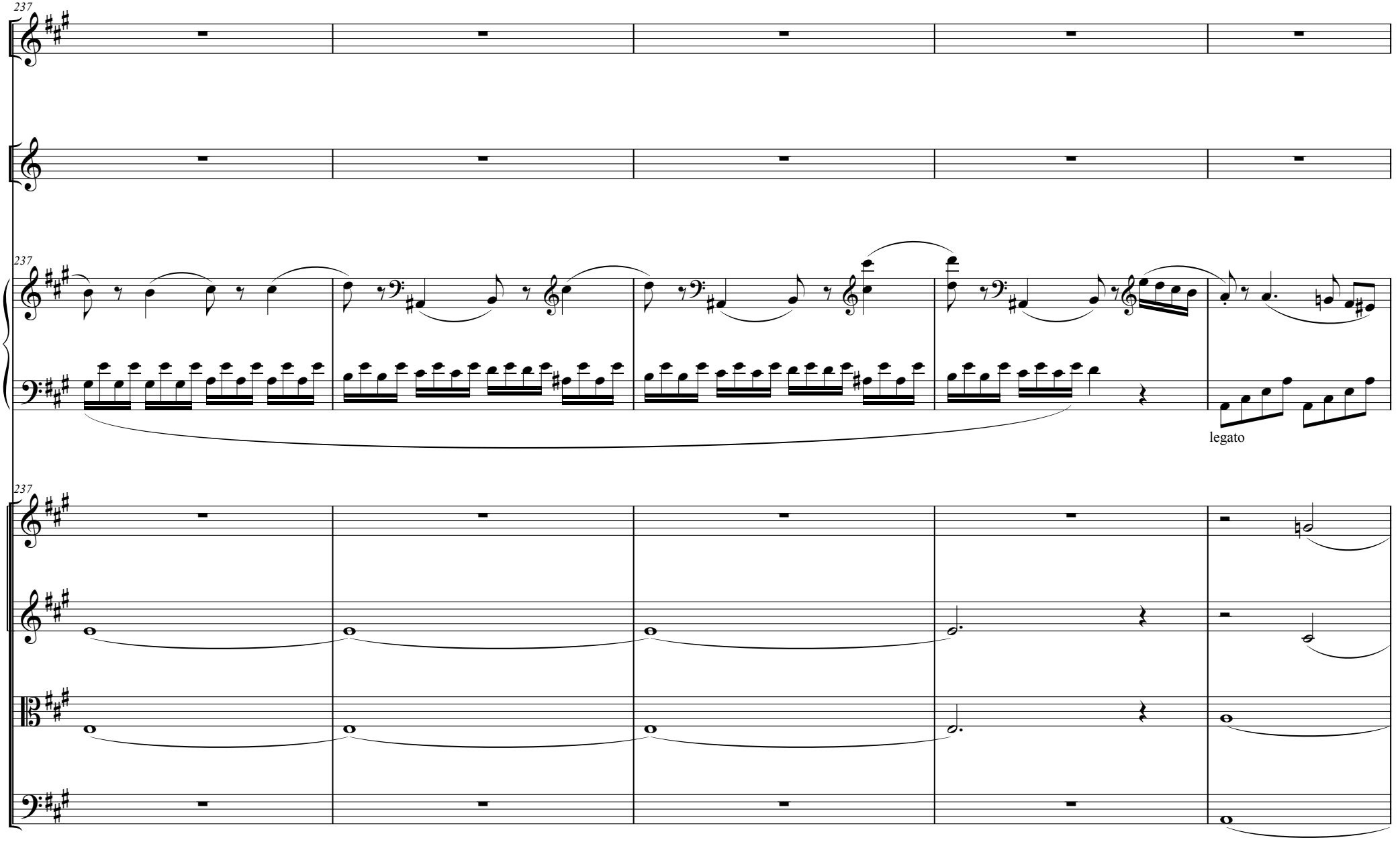
237
237
237
legato

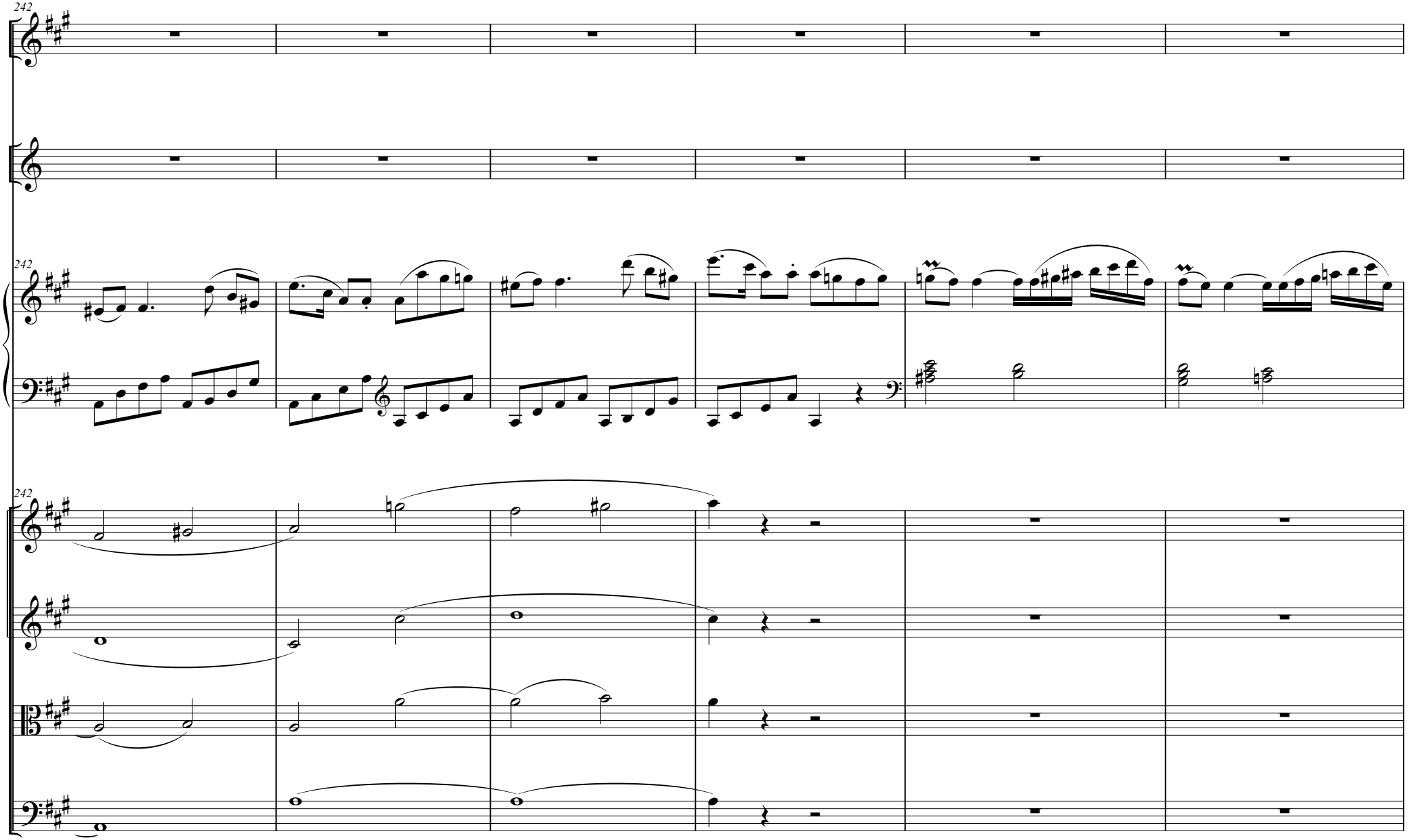
242
242
242

TUTTI

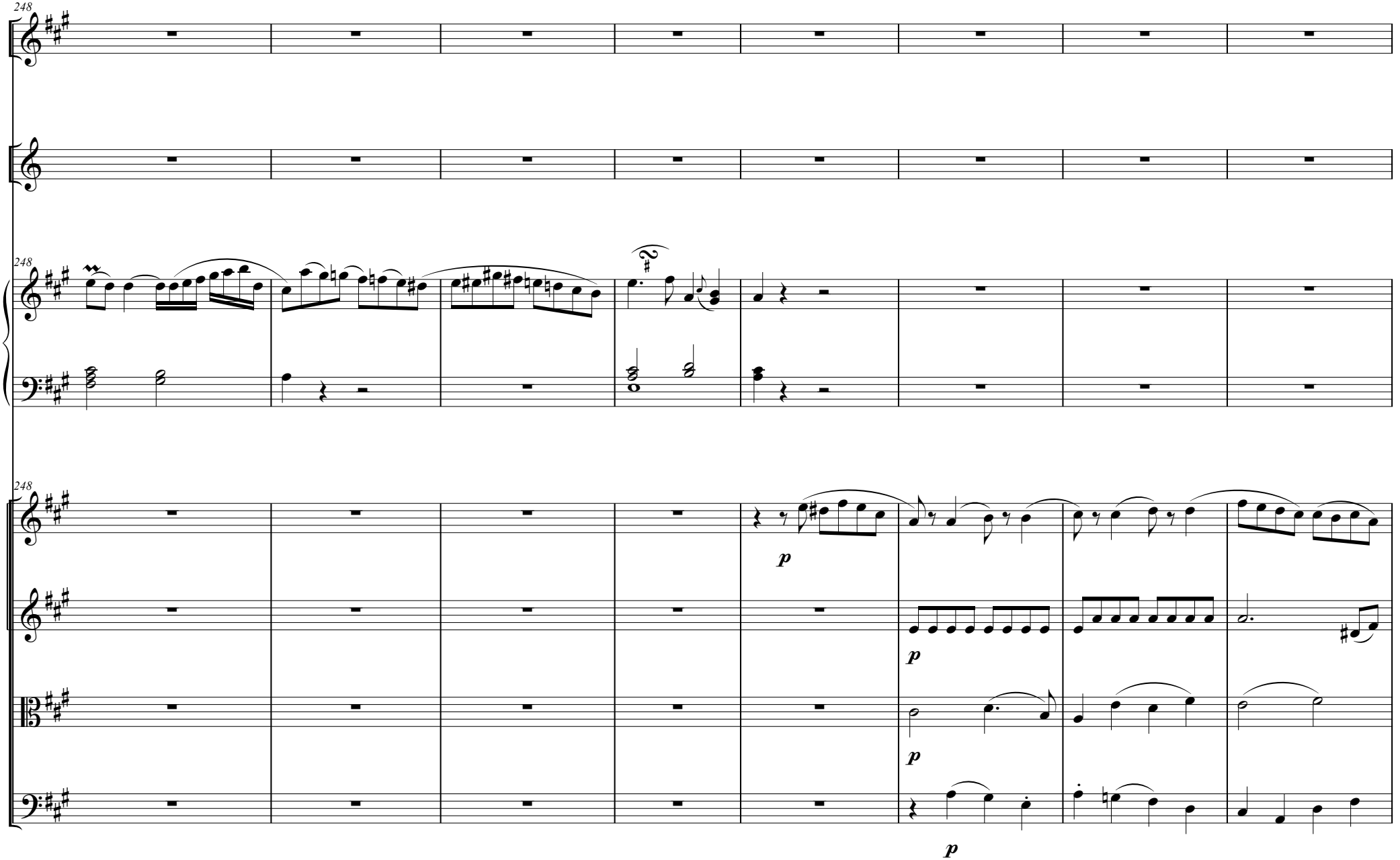

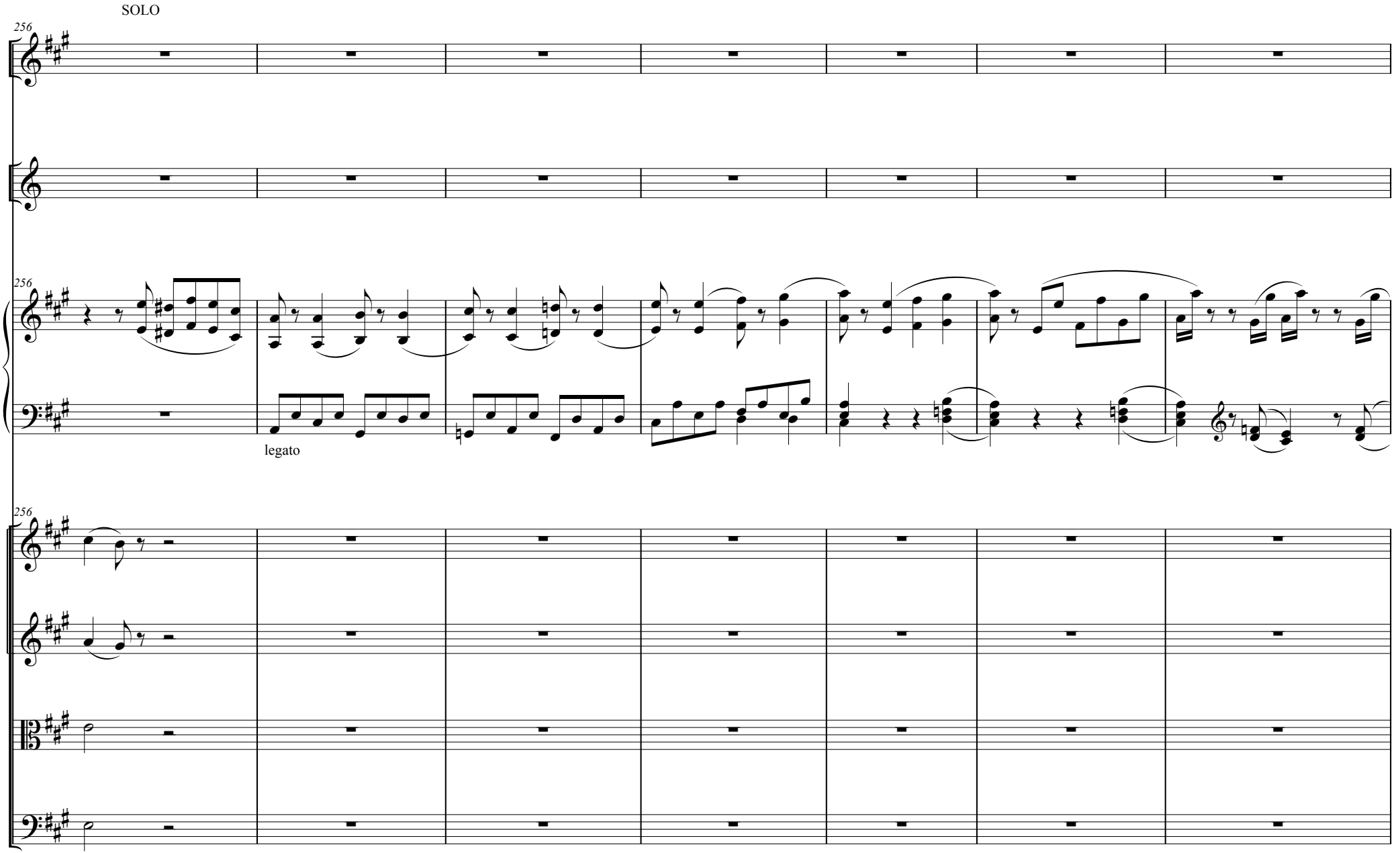
SOLO
256
256
legato
256

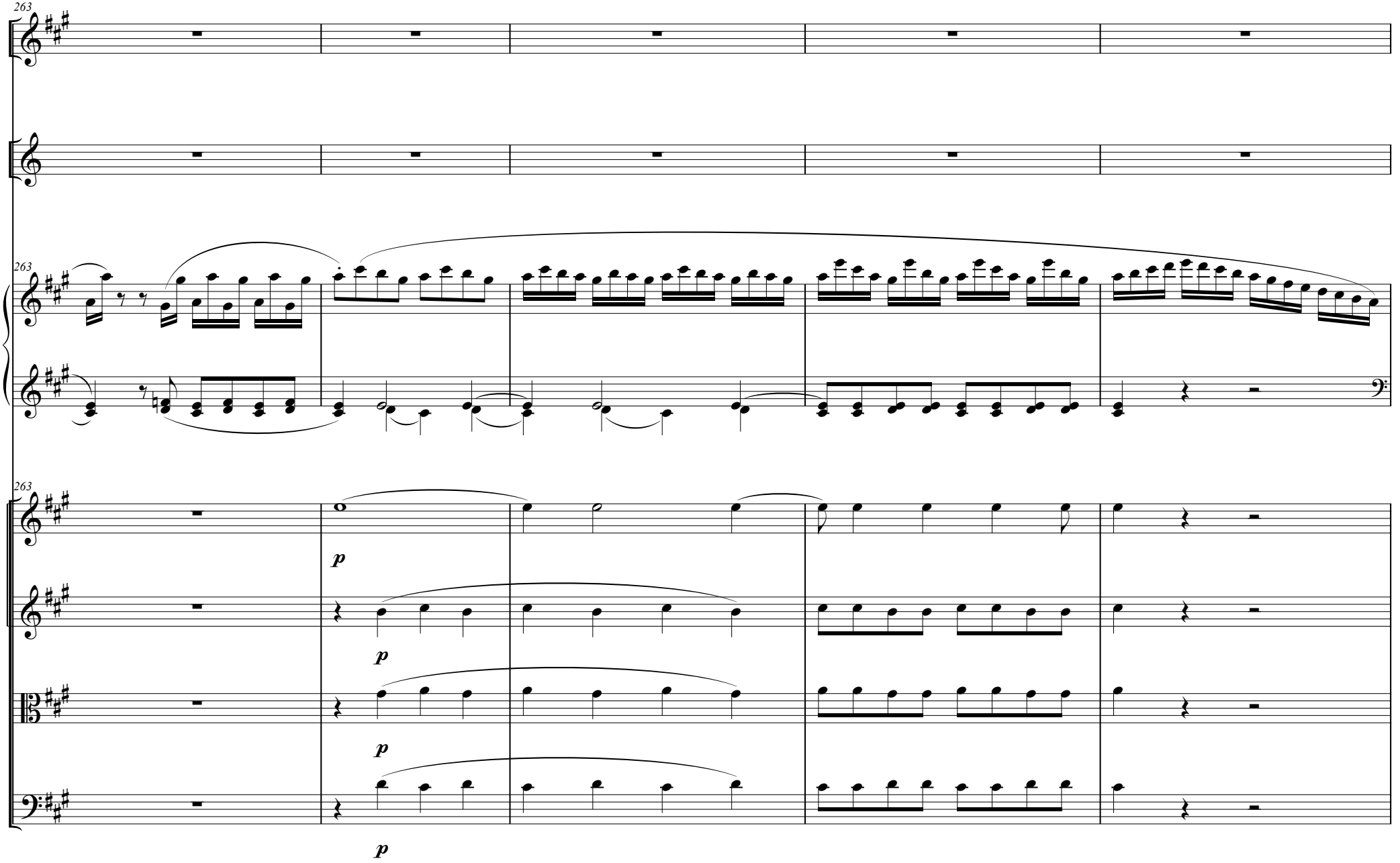
263
263
263
p
p
p
p

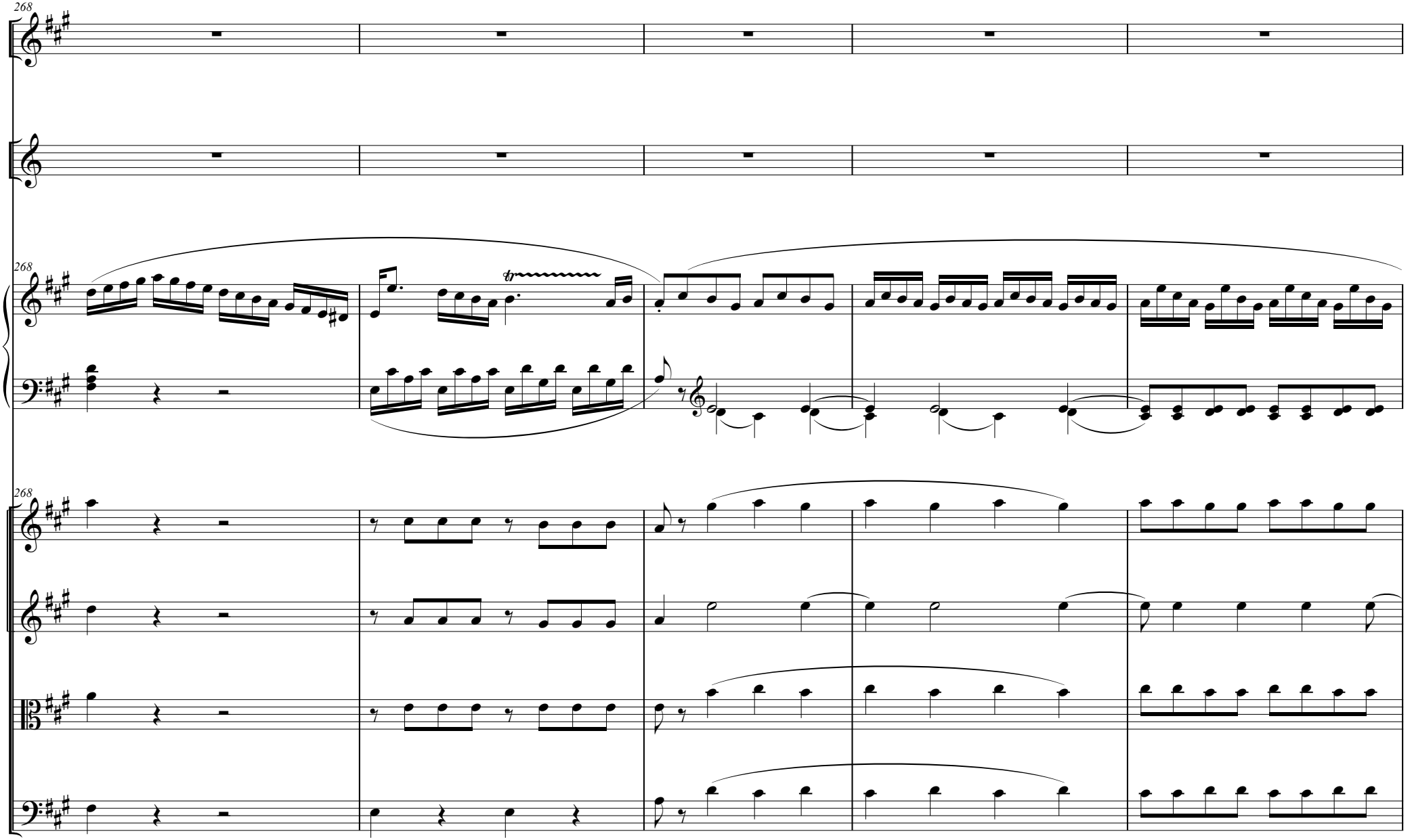
268
268
268
268

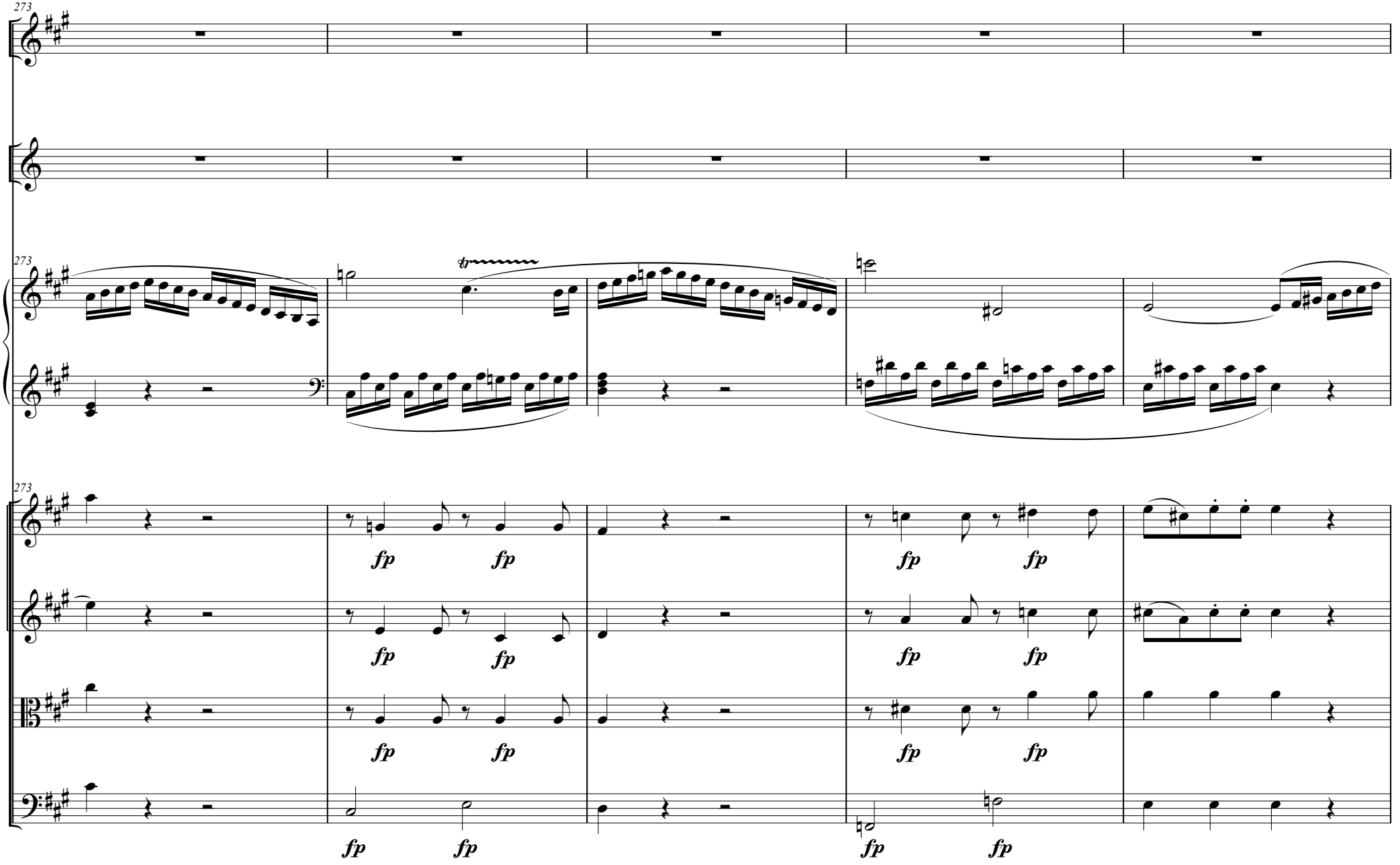
273
273
273
tr
fp fp fp fp
fp fp fp fp
fp fp fp fp
fp fp fp fp

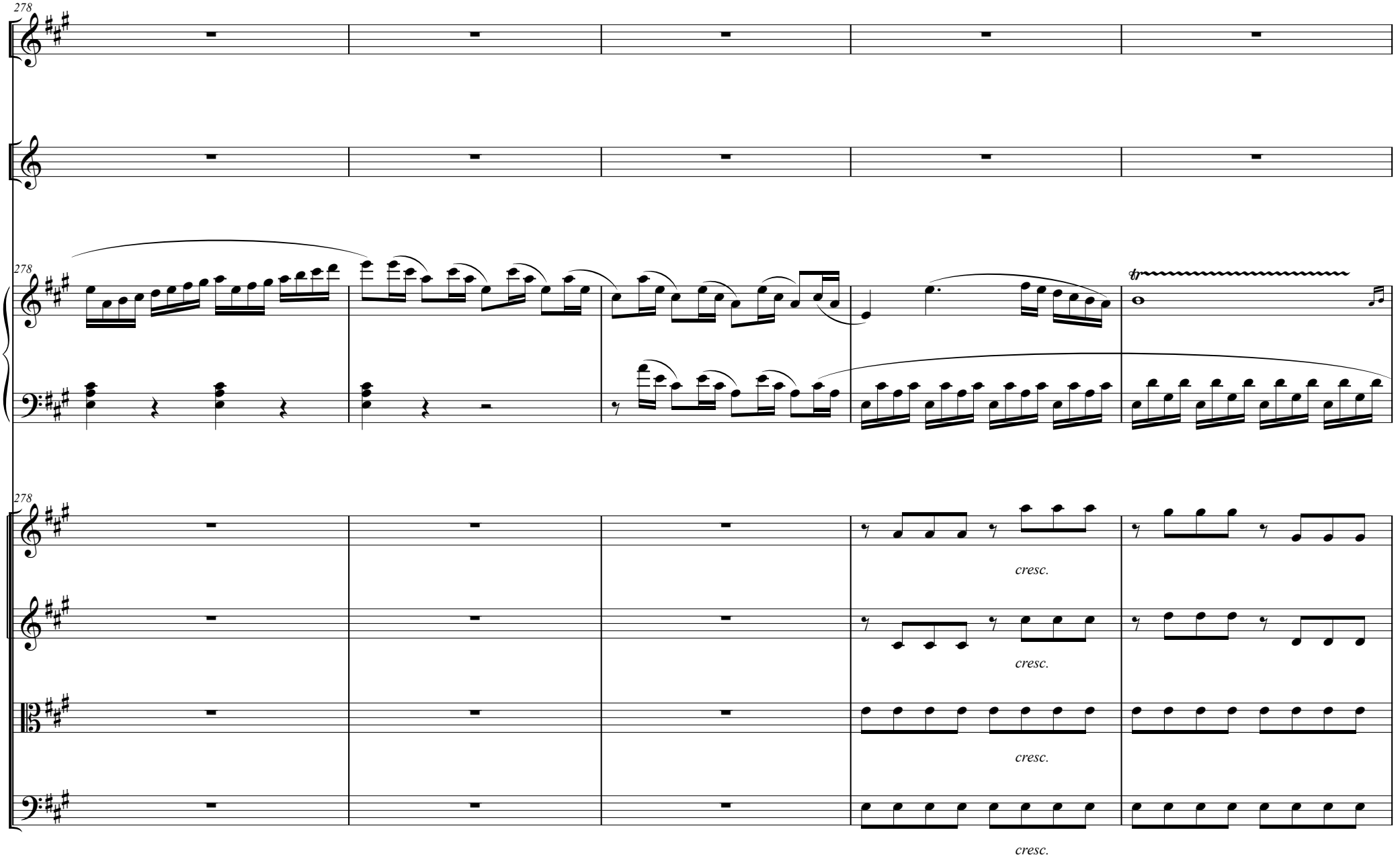
278
278
278
cresc.
cresc.
cresc.
cresc.

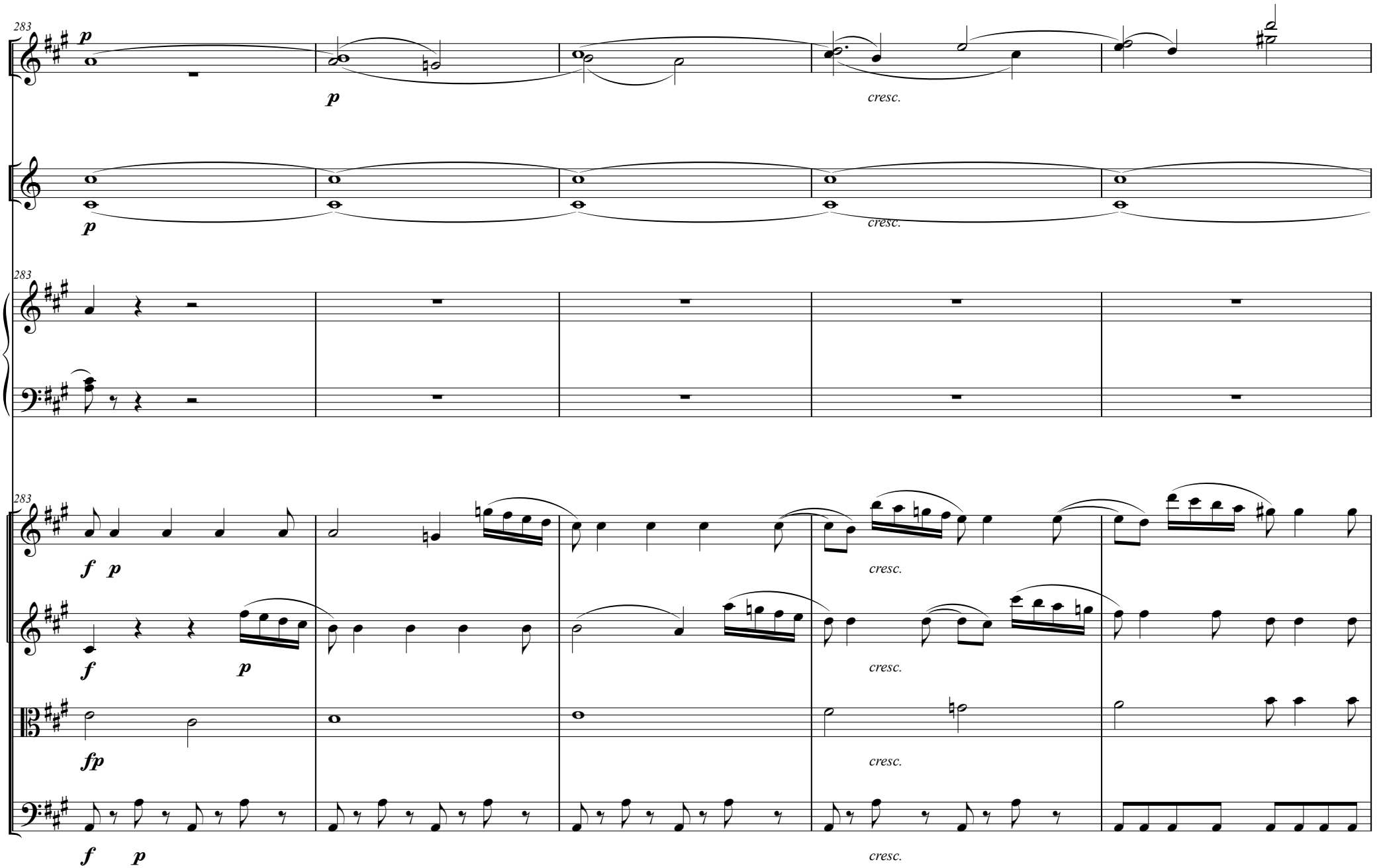
283
p
p
cresc.
p
cresc.
283
283
f p
cresc.
f
p
cresc.
fp
cresc.
f p
cresc.

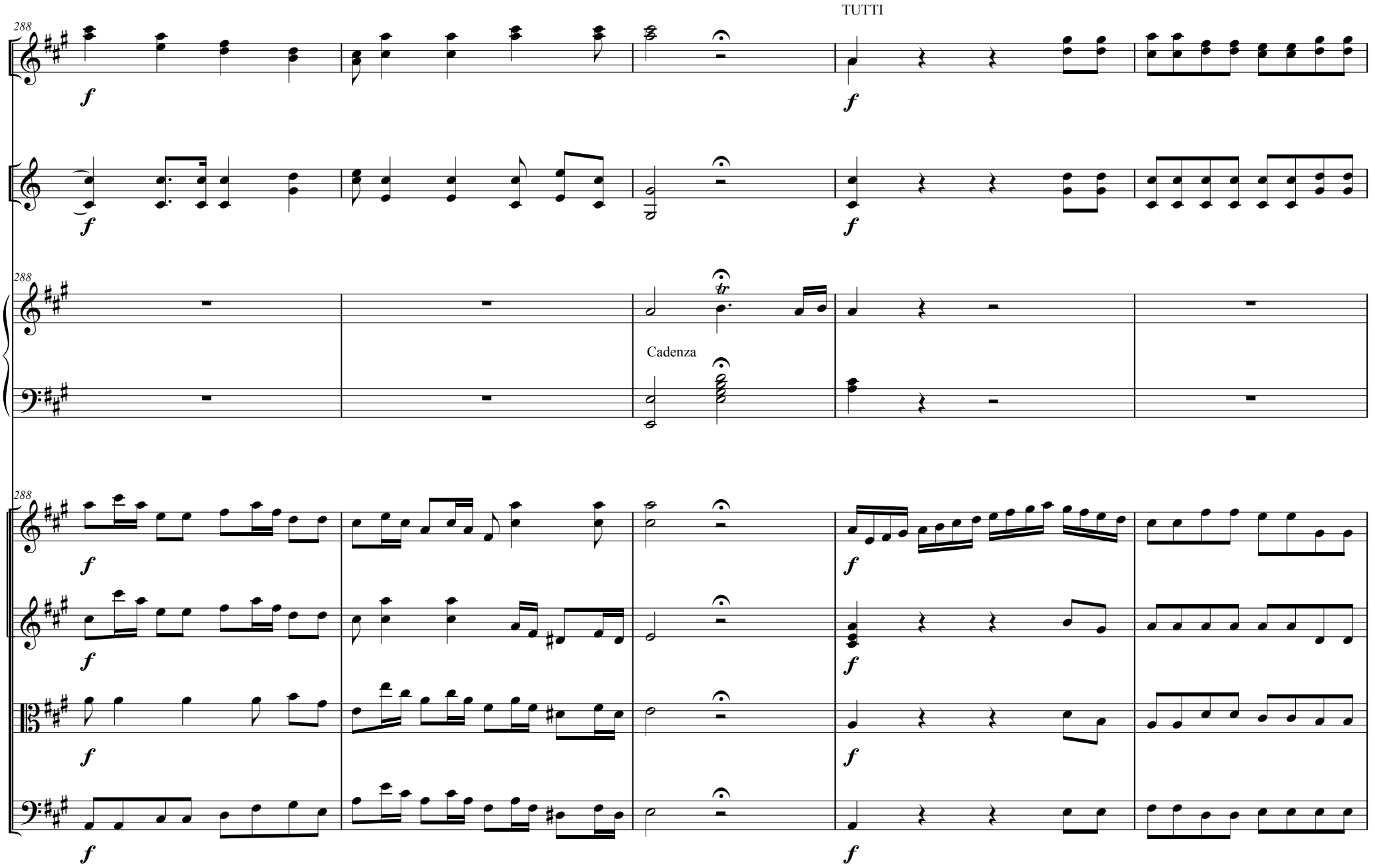
TUTTI
288
f
288
Cadenza
288
f

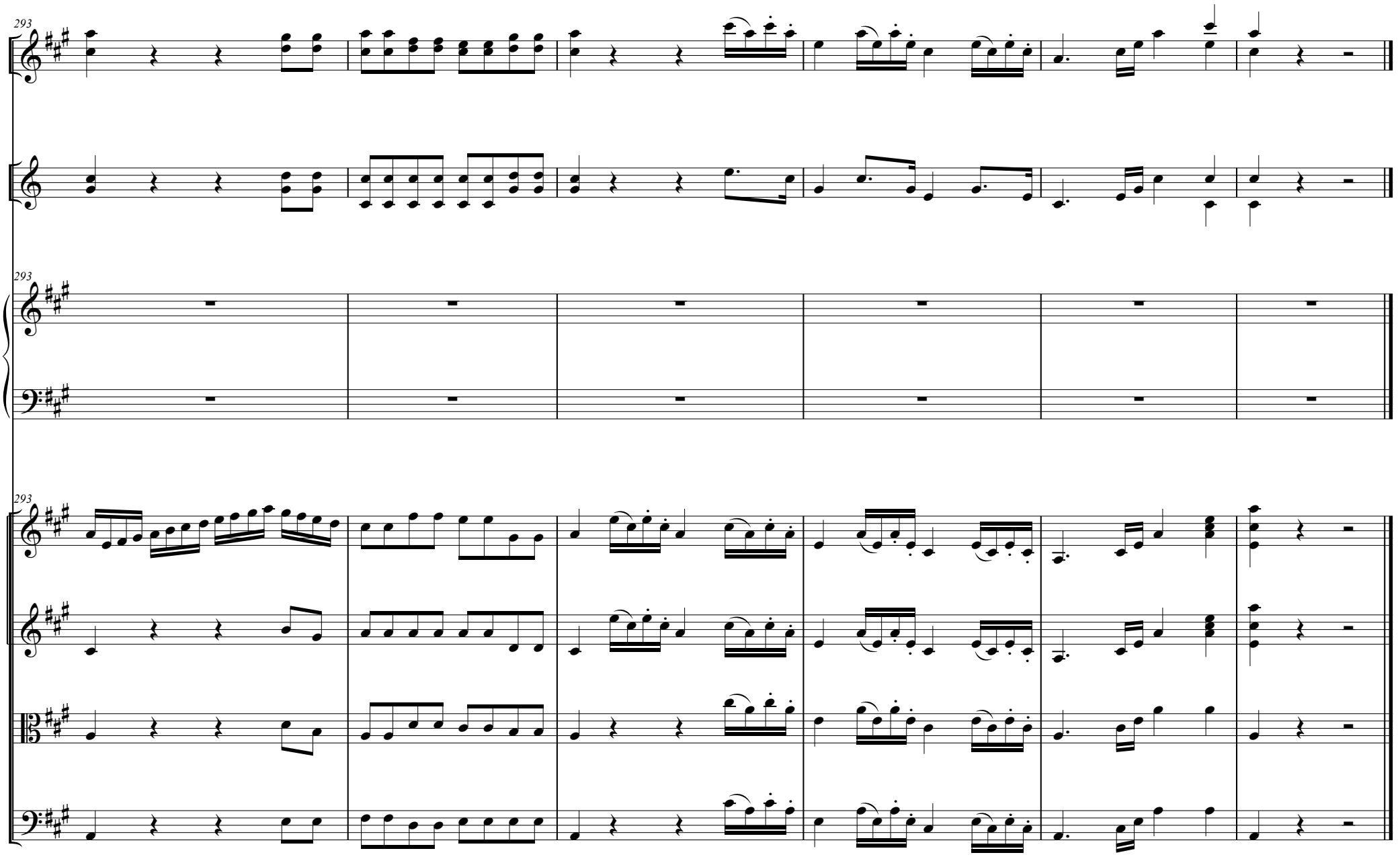
293
293
293

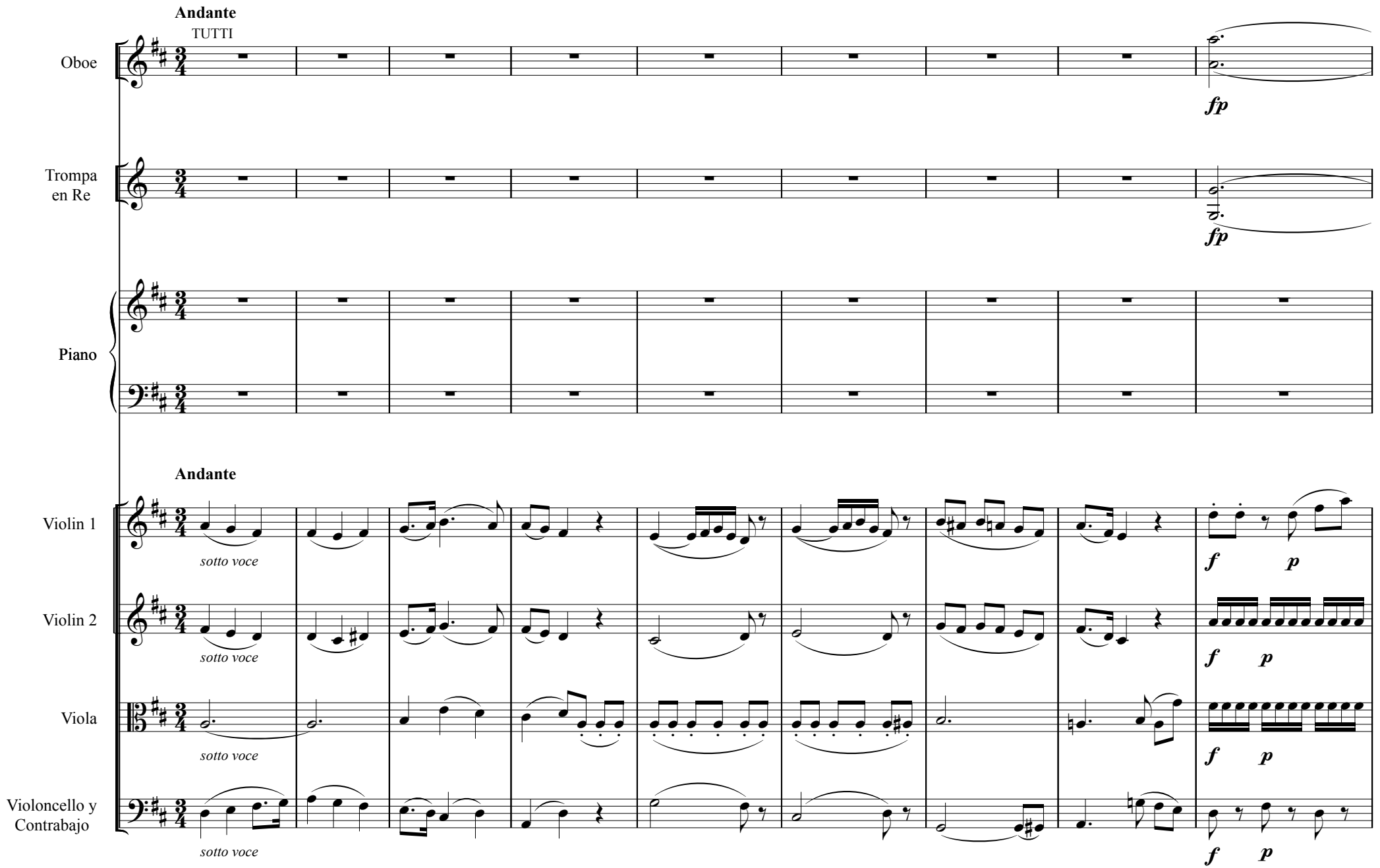
Andante
TUTTI
Oboe
Trompa en Re
Piano
Andante
Violin 1
Violin 2
Viola
Violoncello y Contrabajo
sotto voce
fp
f
p

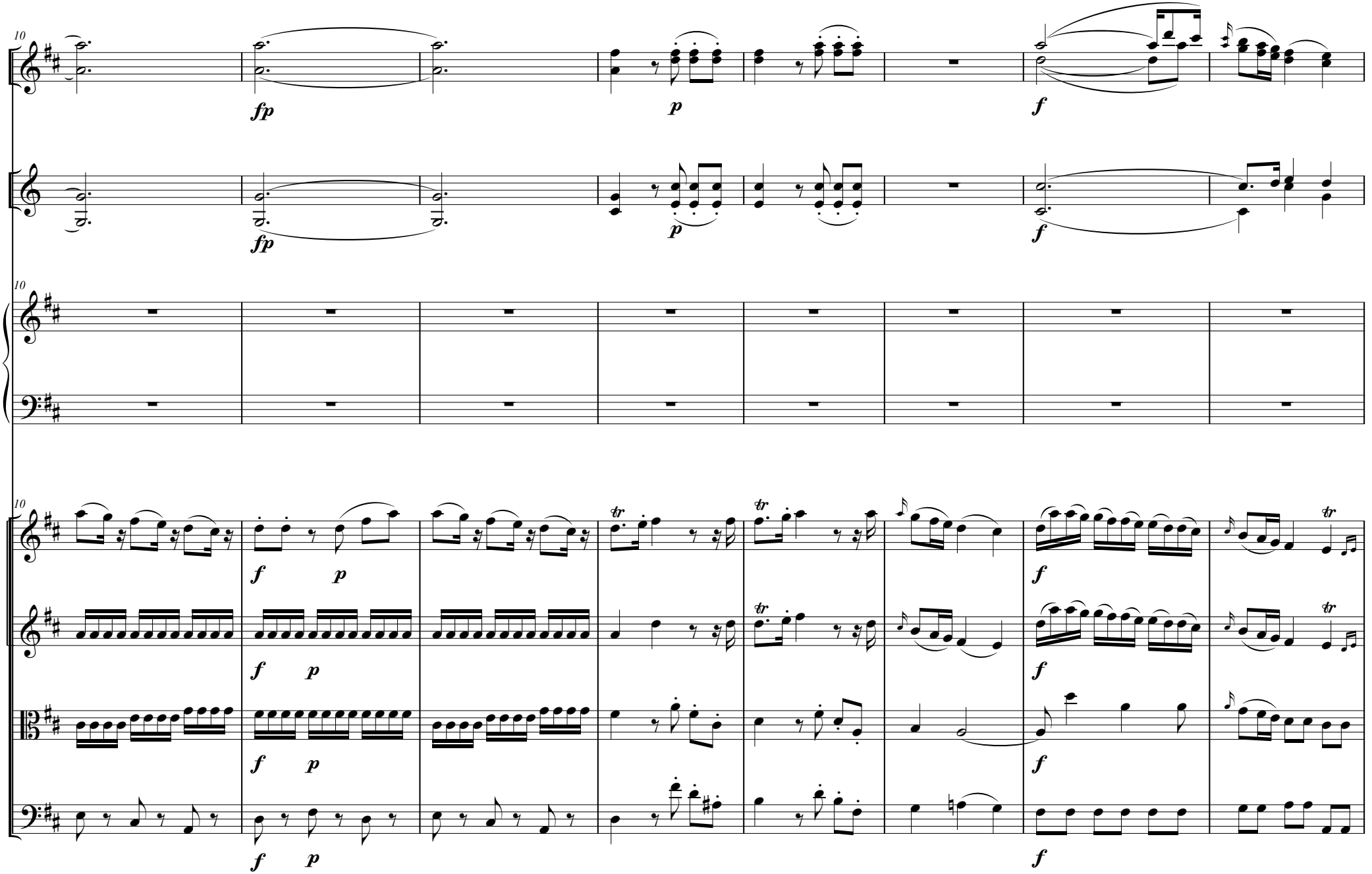
10
fp
p
f
10
10
f
p
tr

SOLO

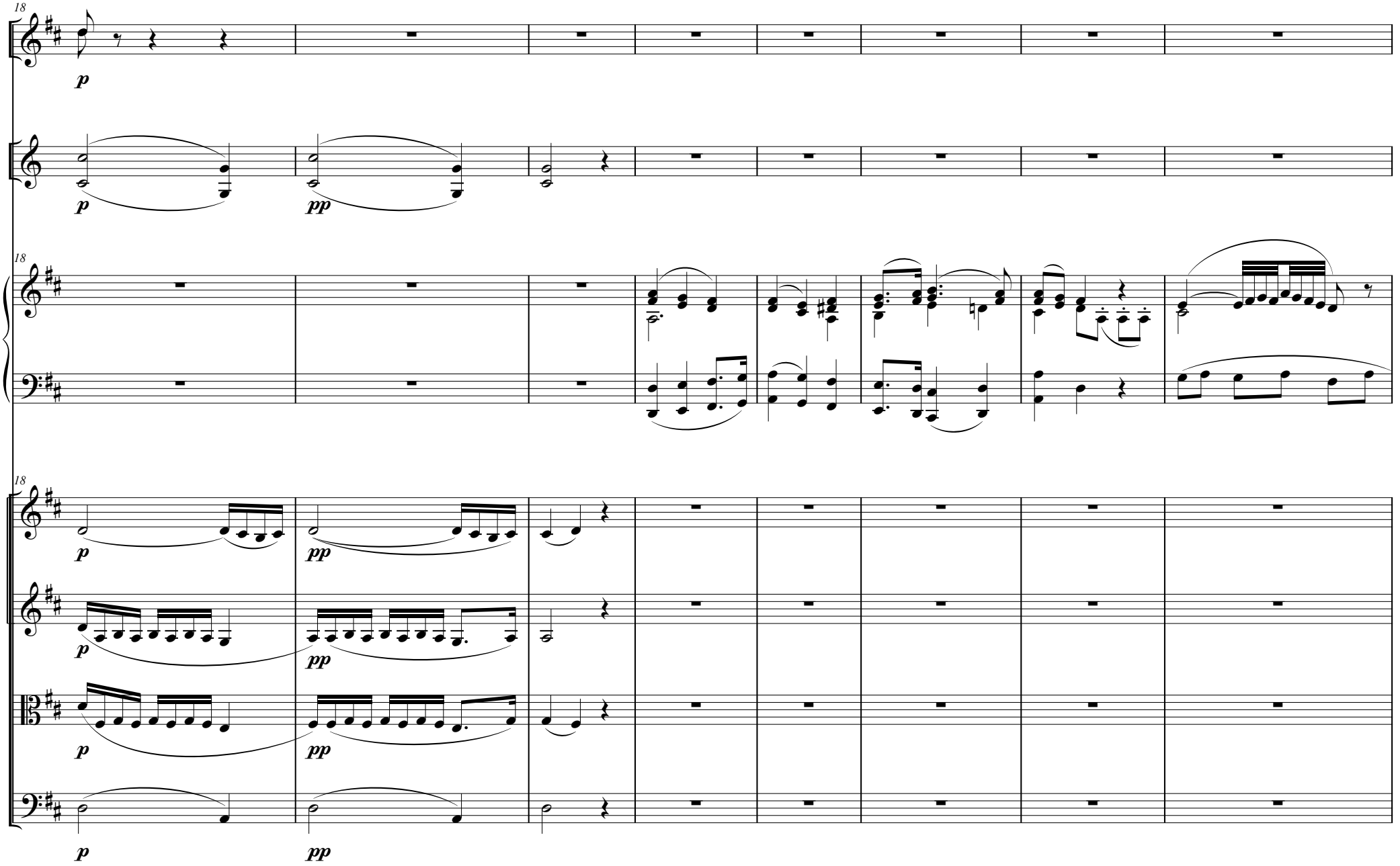

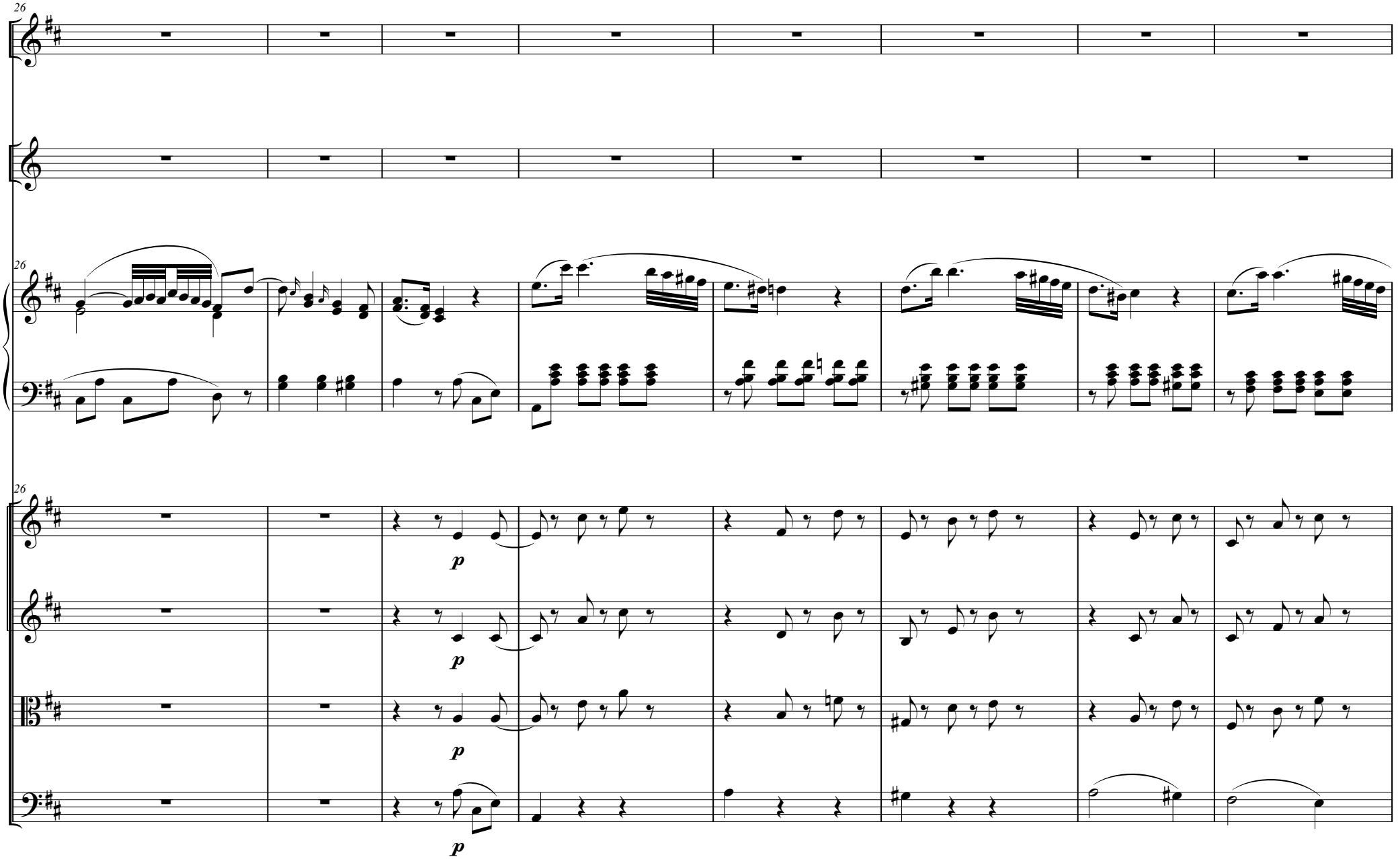
26
26
26
p
p
p
p

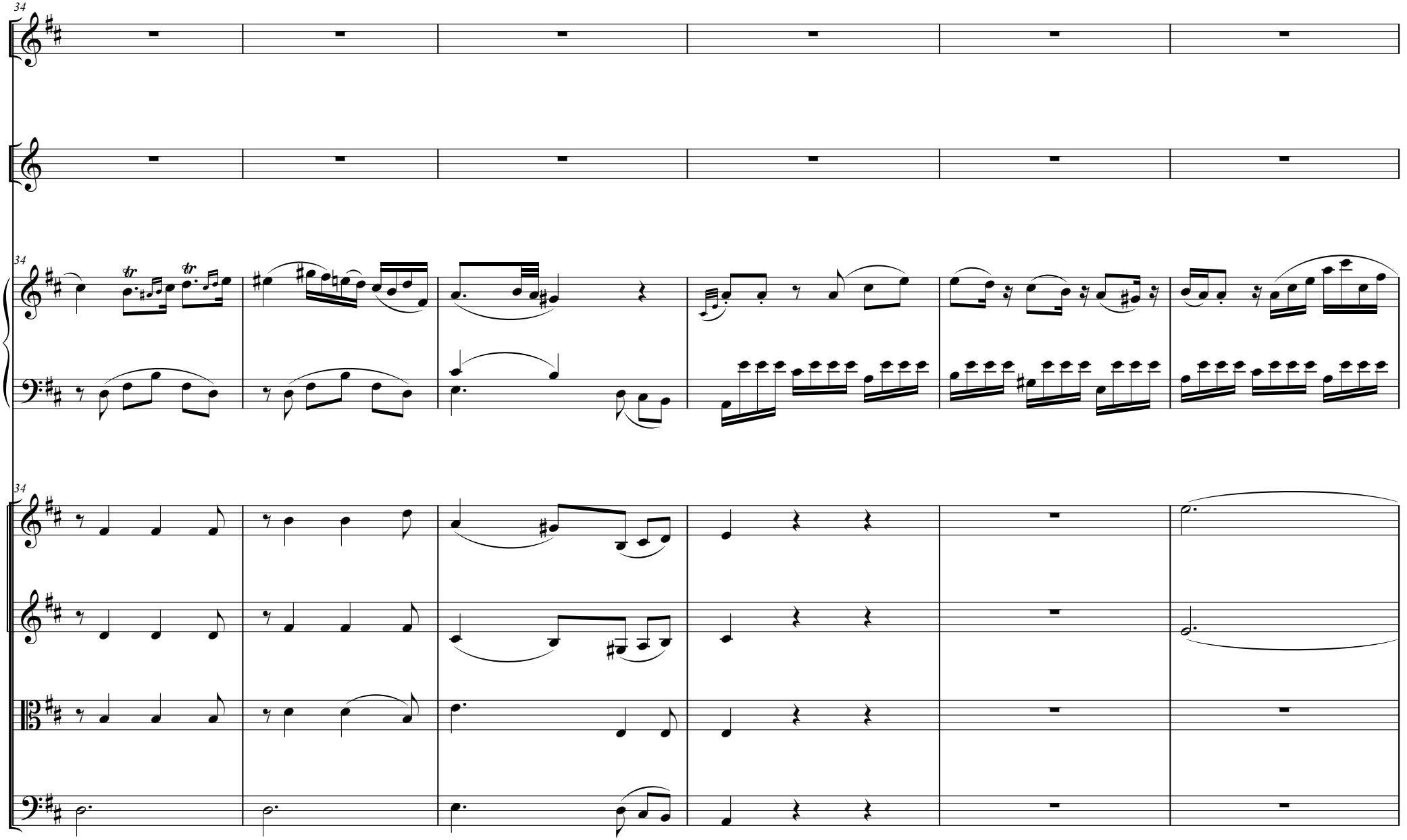
34
34
34

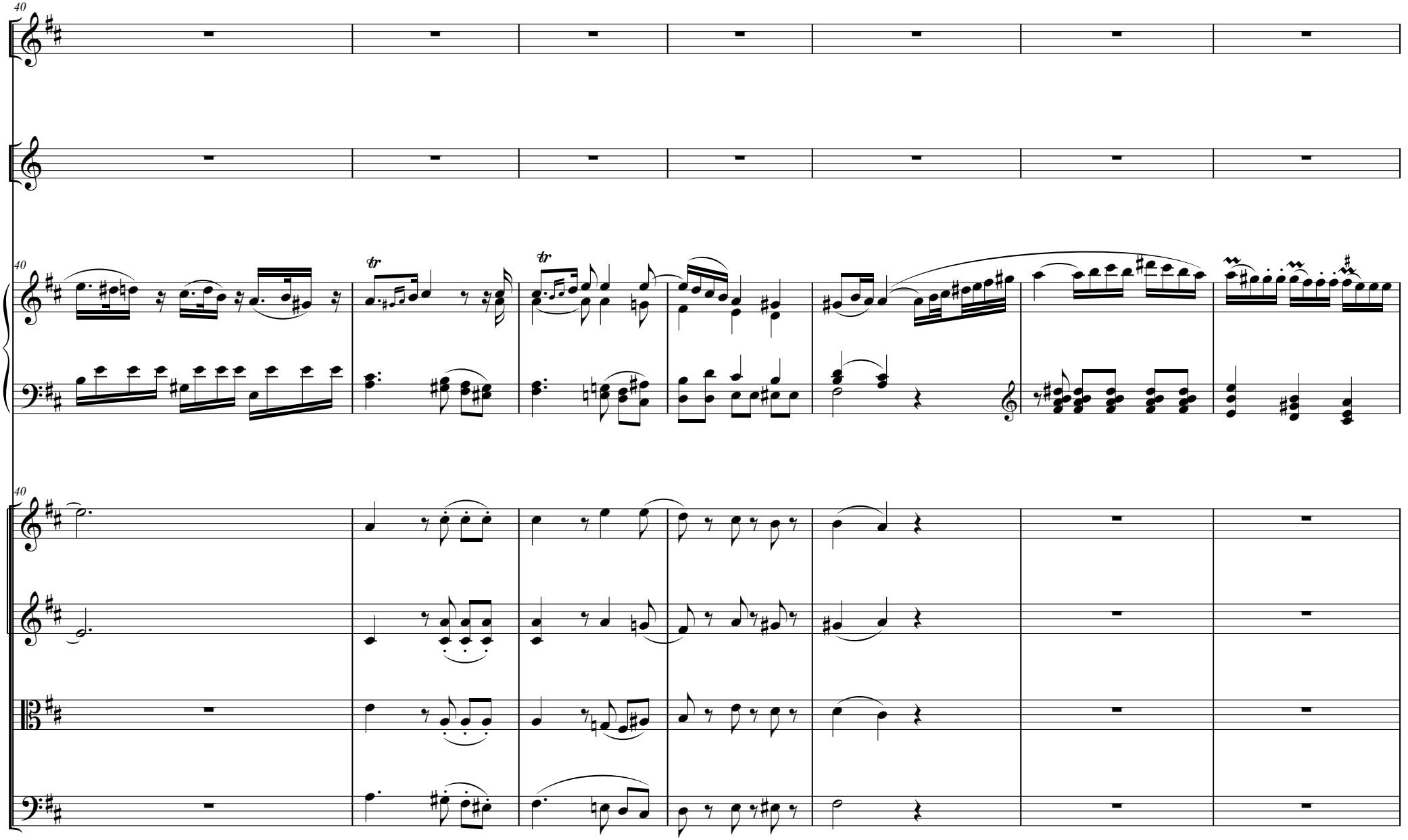
40
40
40
tr
tr

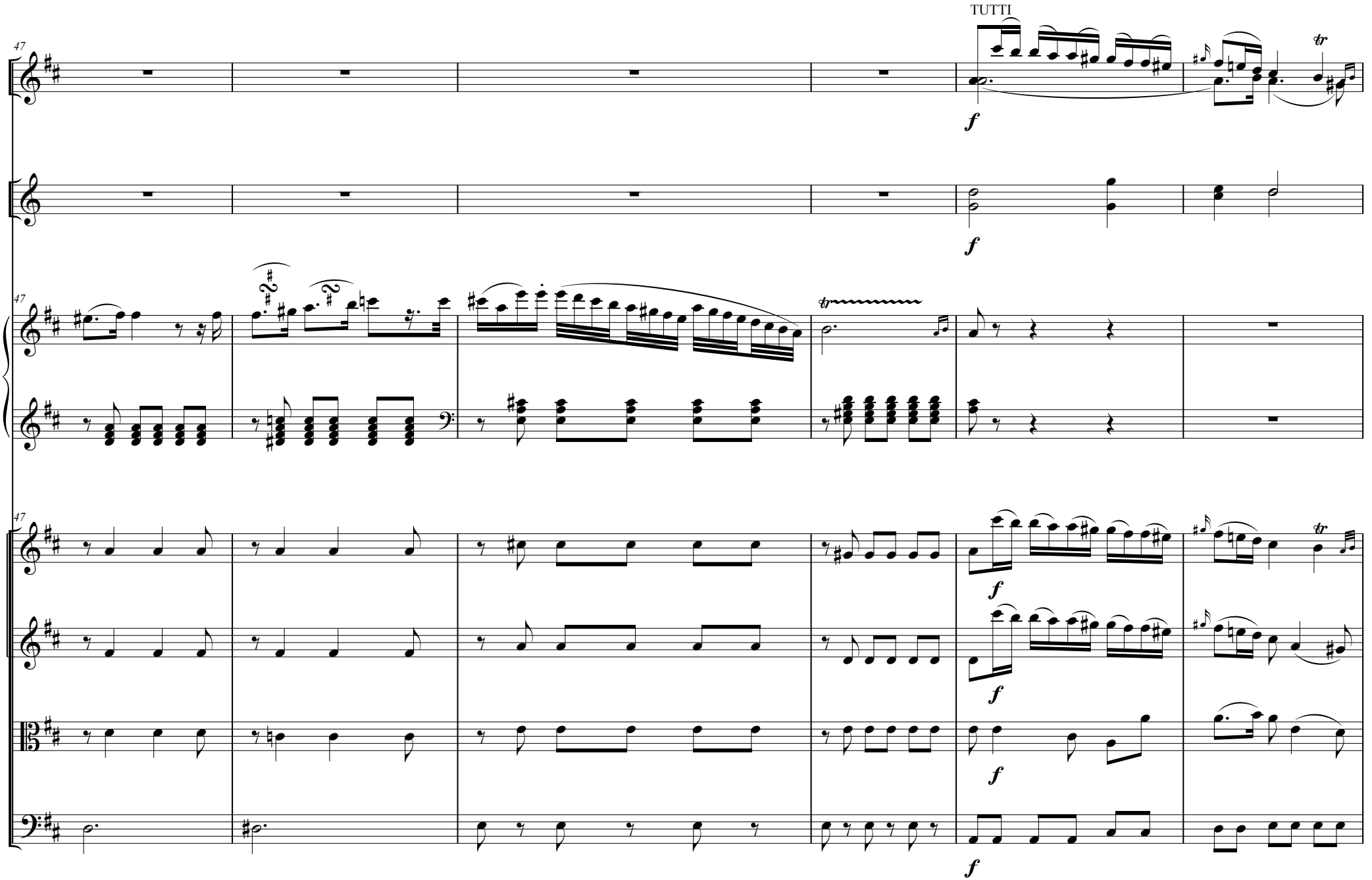
TUTTI
47
47
47
f
f
f
f
f
f

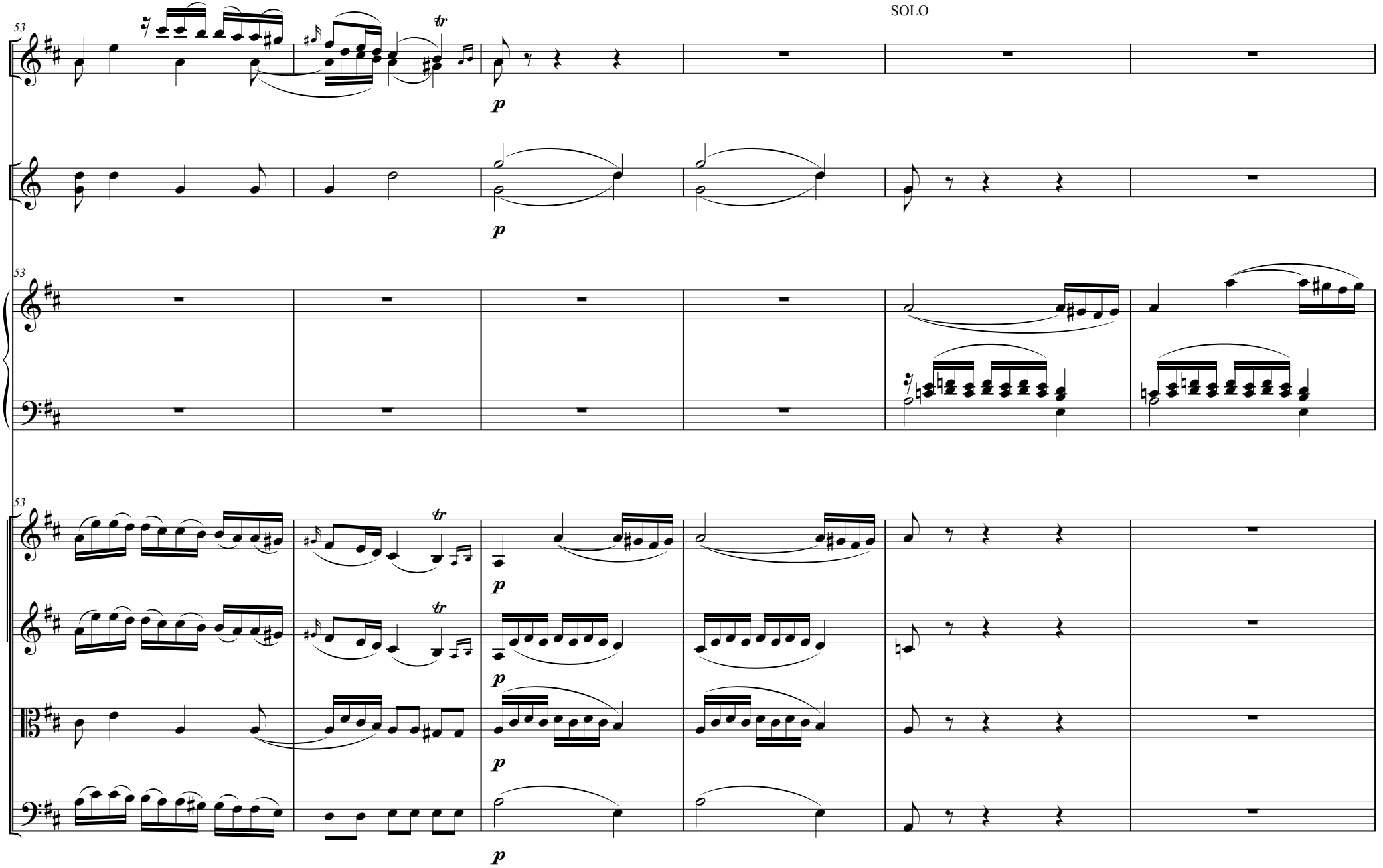
SOLO
53
tr
p
53
53
tr
p
p
p
p

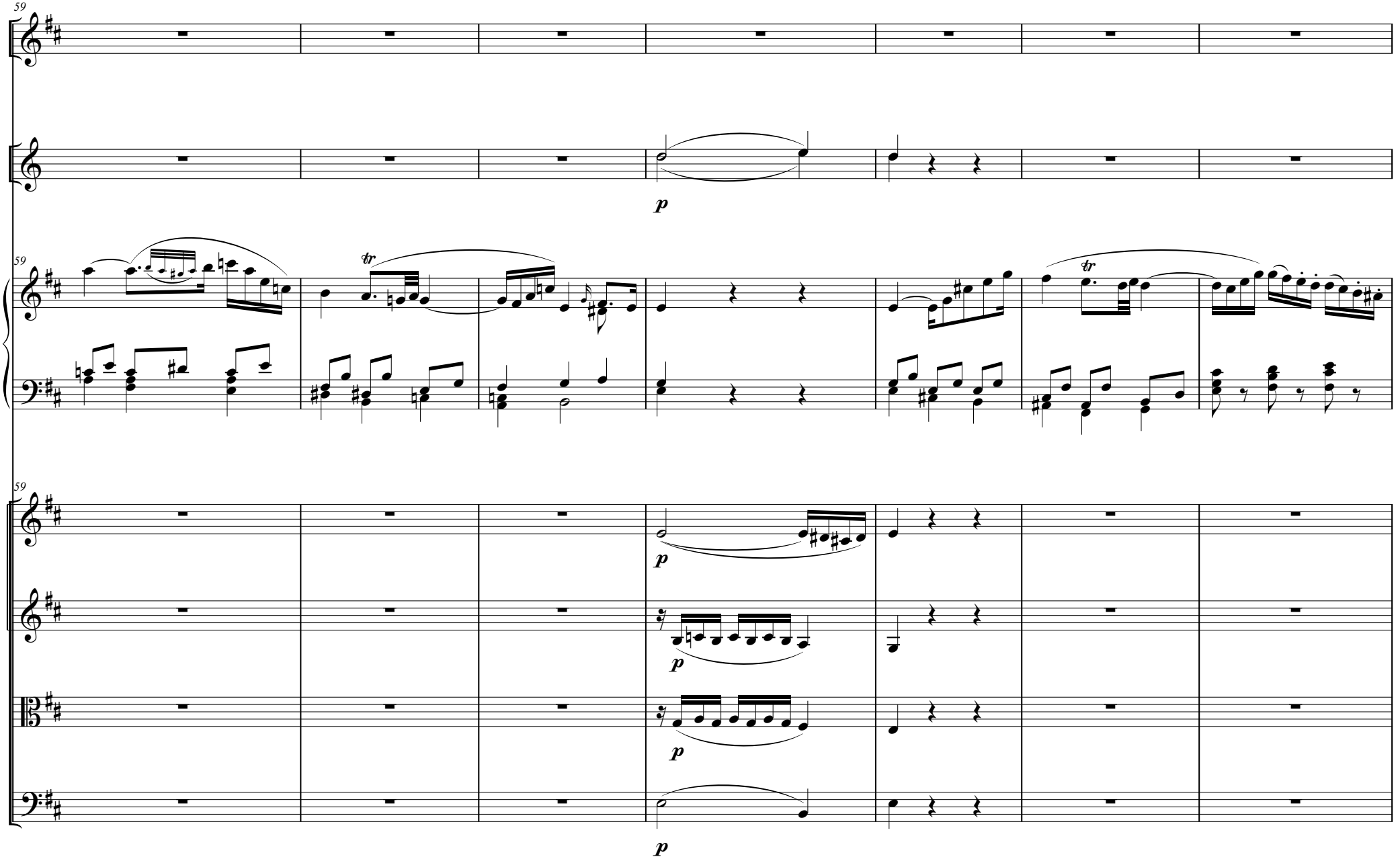
59
p
59
tr
tr
59
p
p
p
p

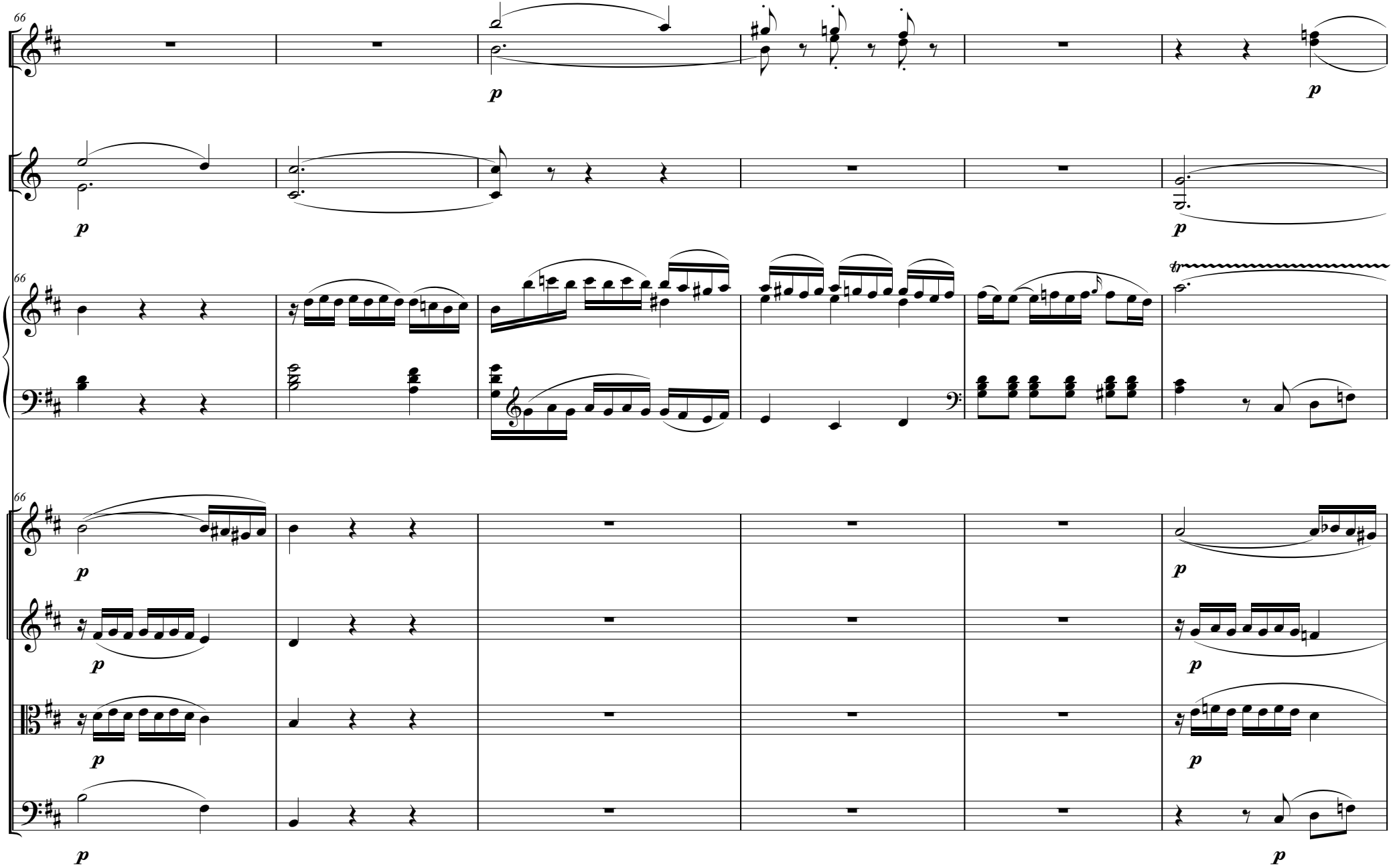
66
p
p
p
p
66
tr
66
p
p
p
p
p
p
p
p

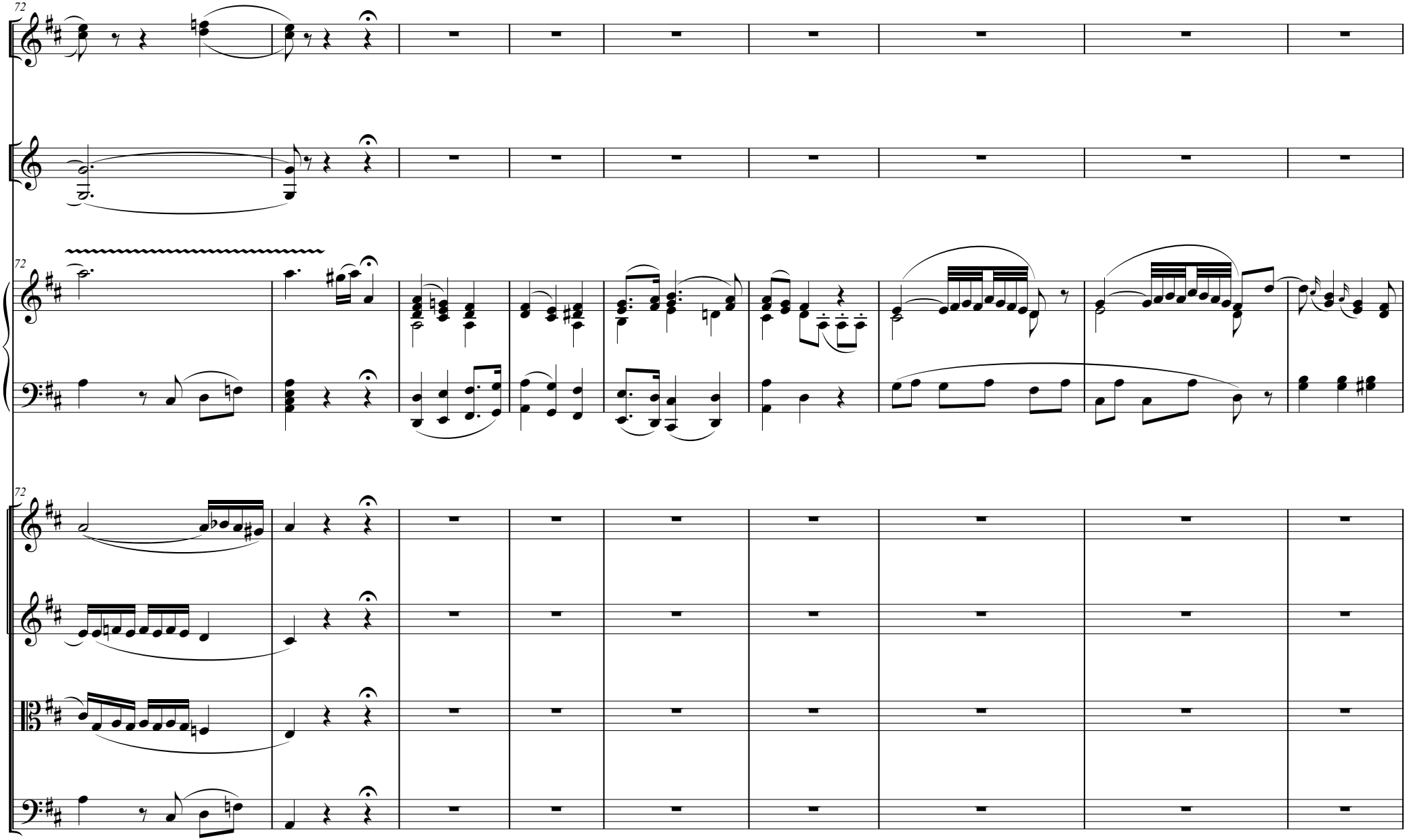
72
72
72

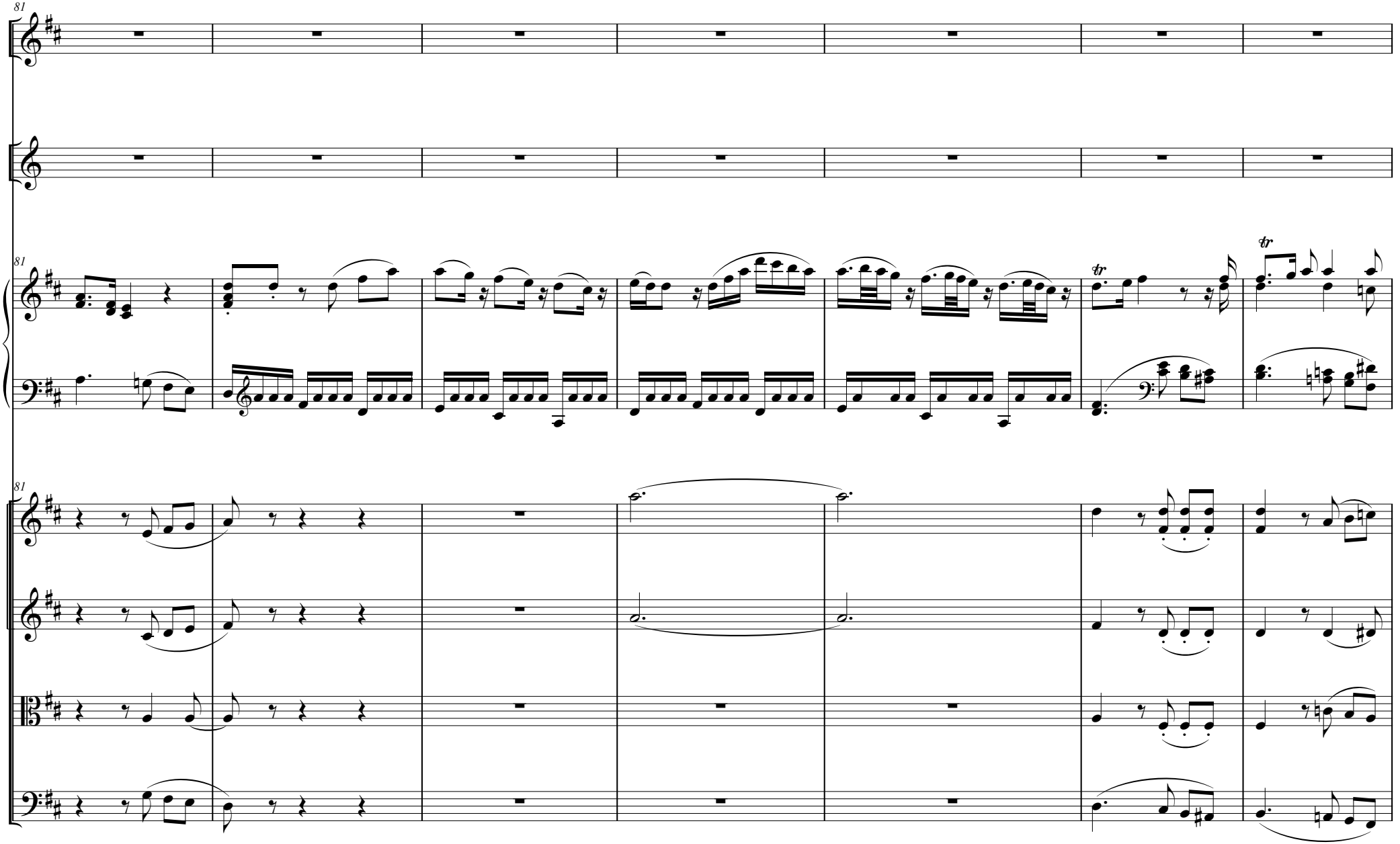
81
81
81
tr
tr

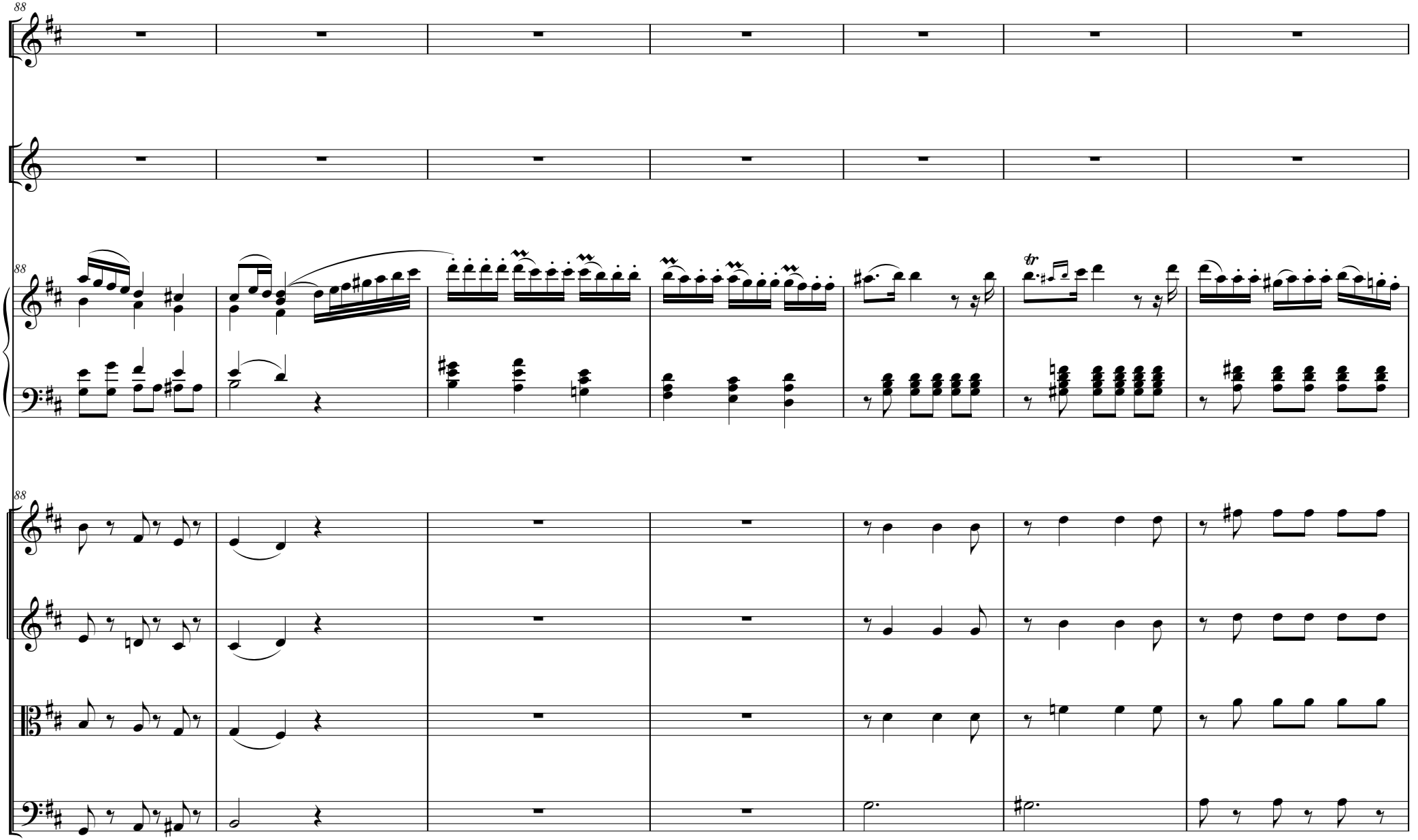
88
88
88
tr

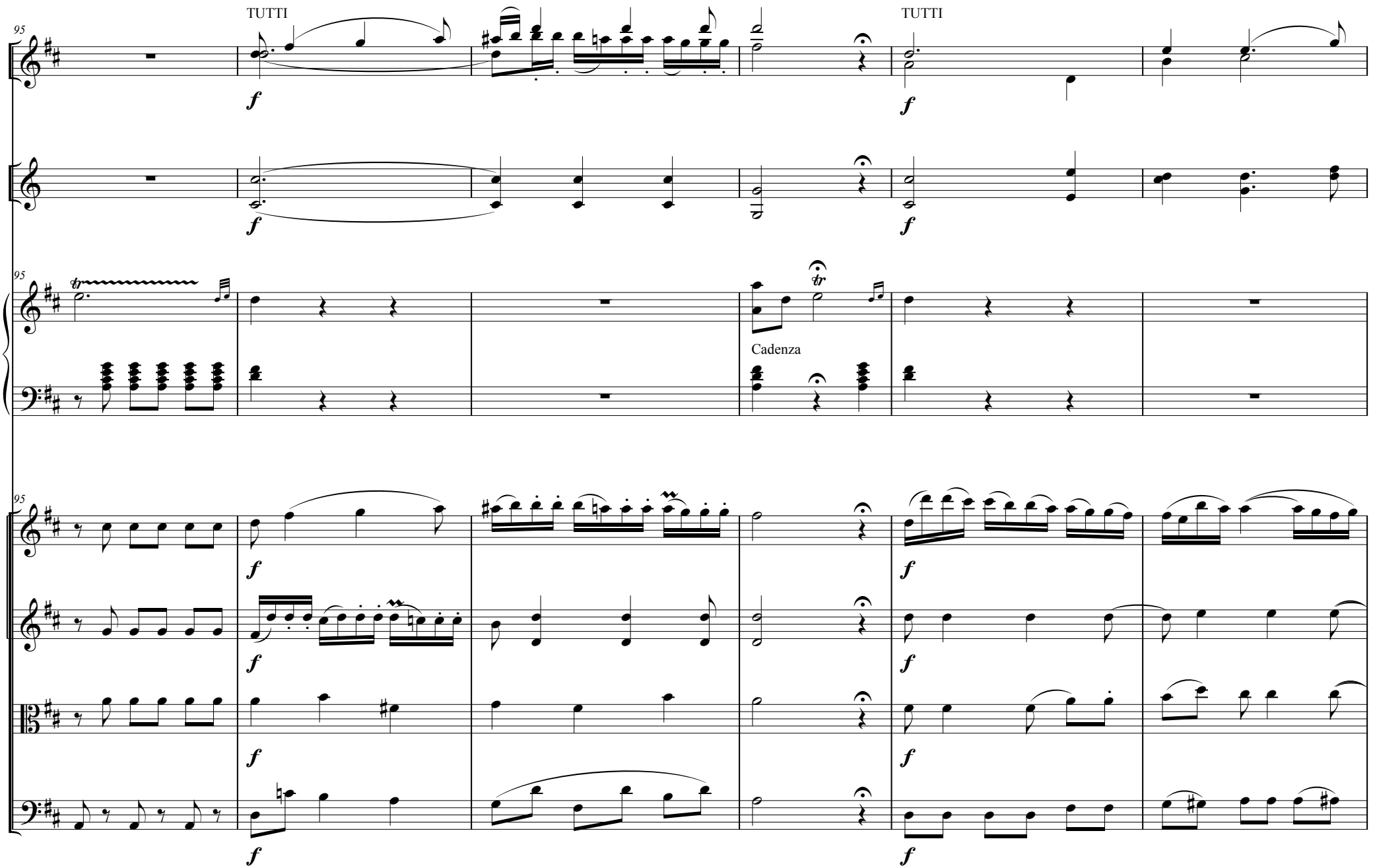
TUTTI
TUTTI
95
95
95
Cadenza
f

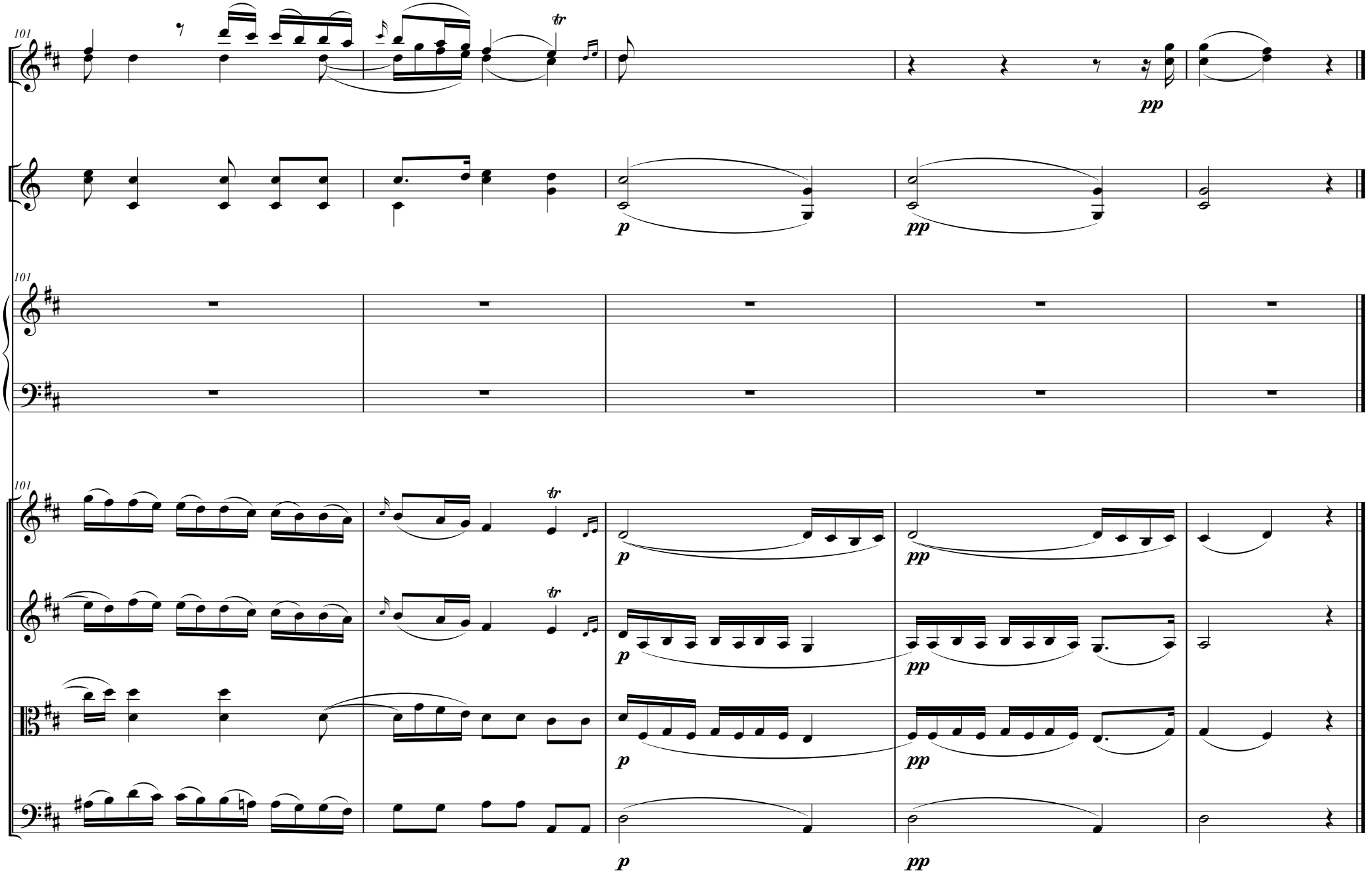
101
tr
pp
p
pp
101
101
tr
tr
p
pp
p
pp
p
pp
p
pp

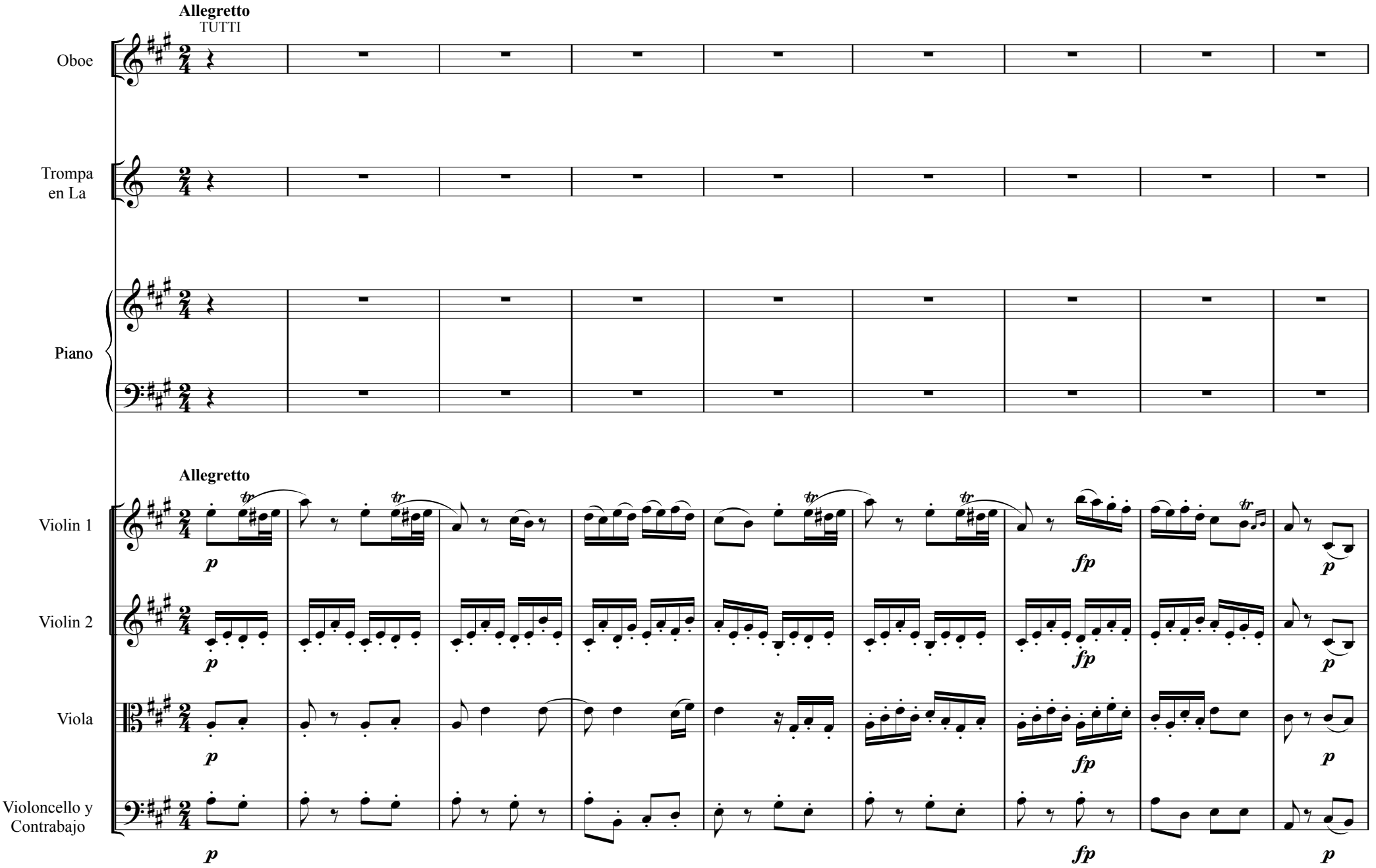
Allegretto
TUTTI
Oboe
Trompa en La
Piano
Allegretto
Violin 1
Violin 2
Viola
Violoncello y Contrabajo
p
fp

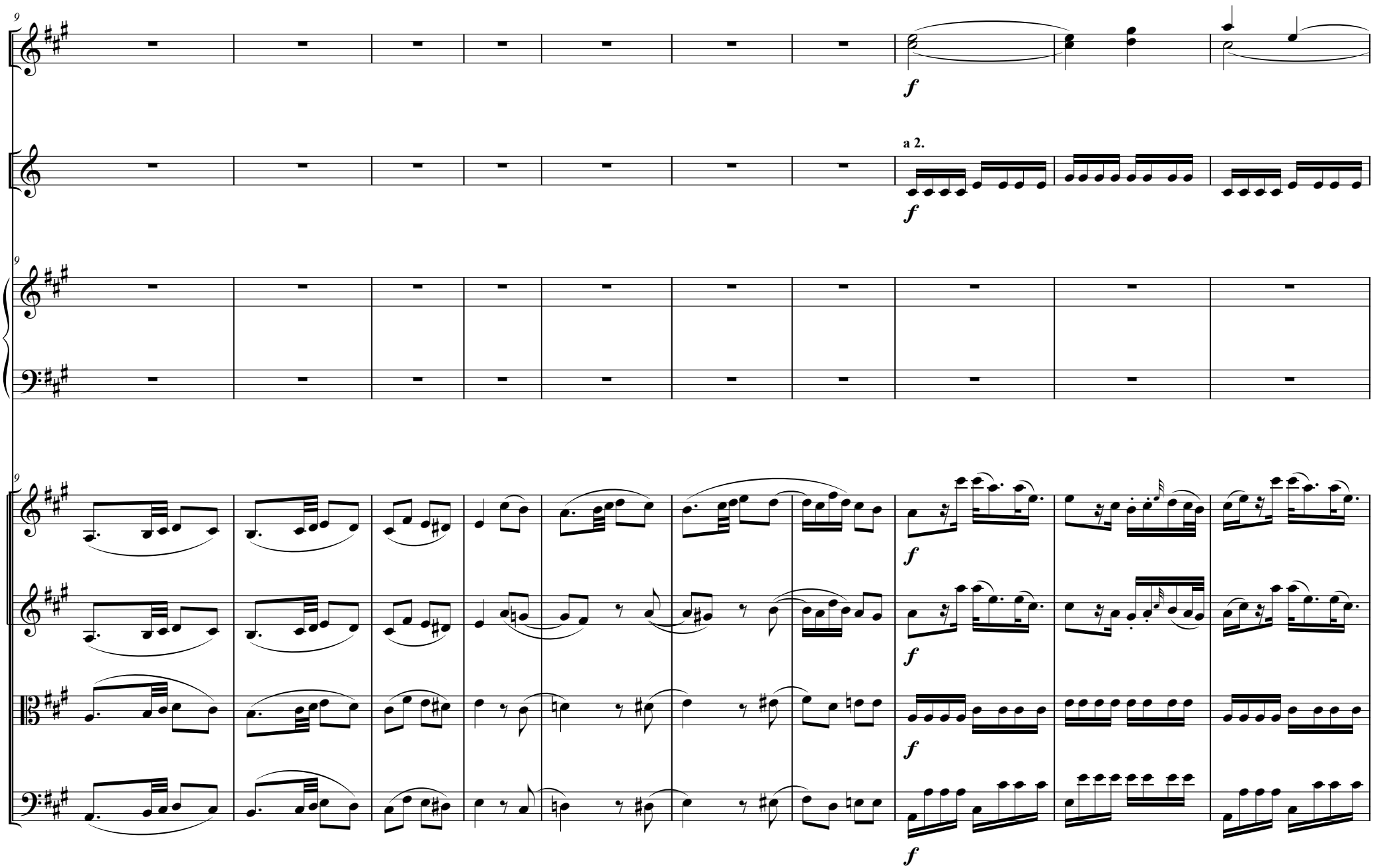
9
f
a 2.
f
9
9
f
f
f
f

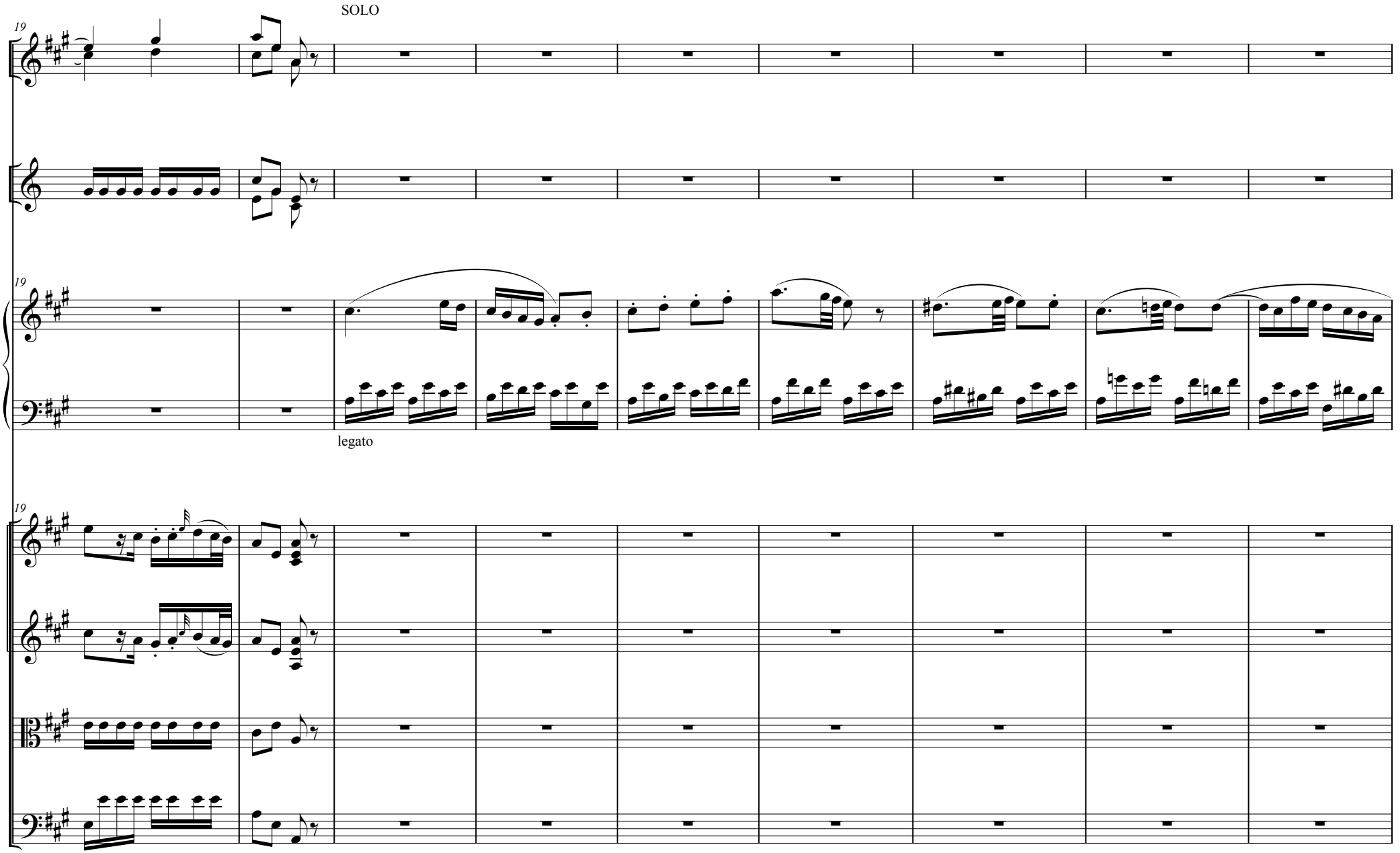
SOLO
19
19
legato
19

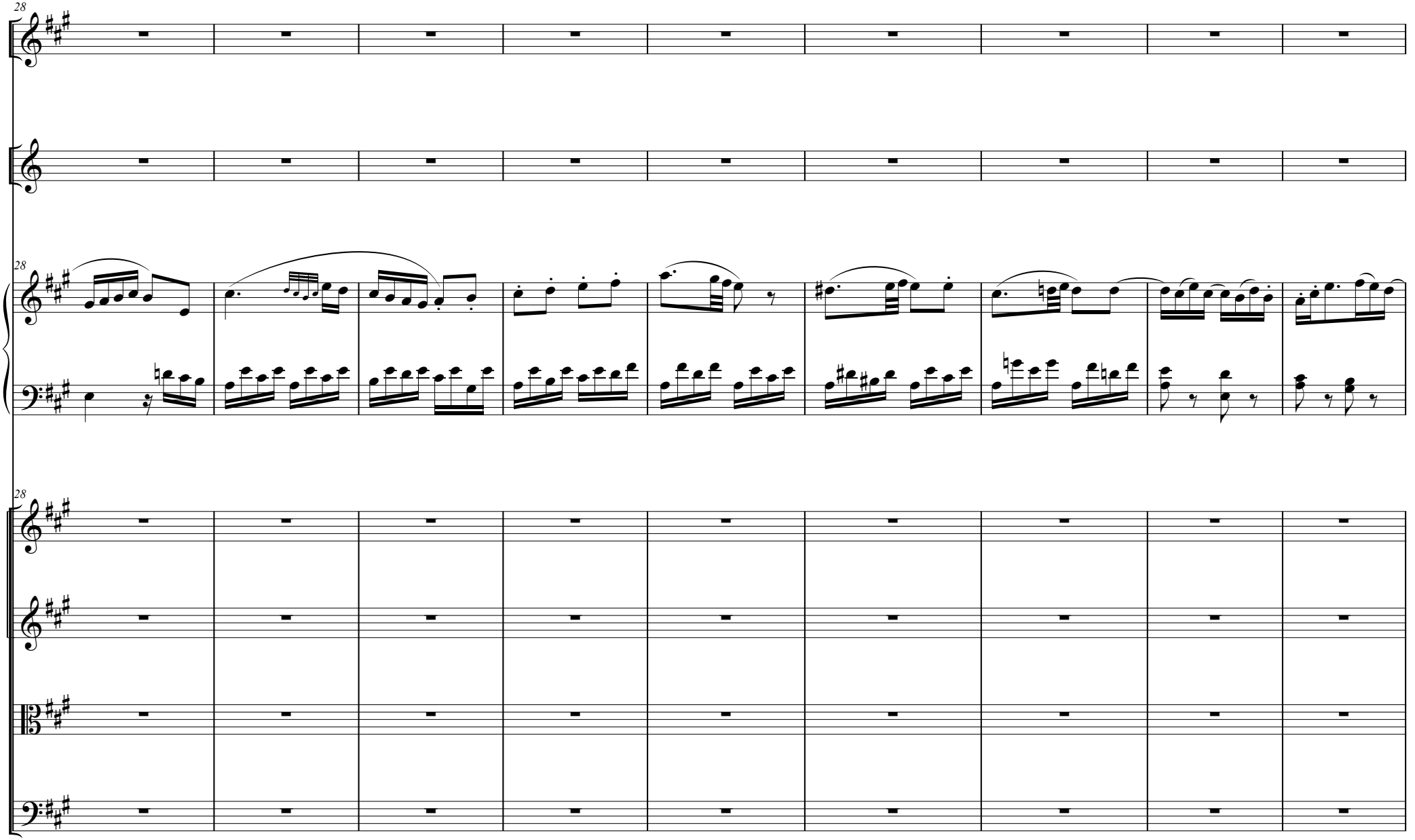
28
28
28

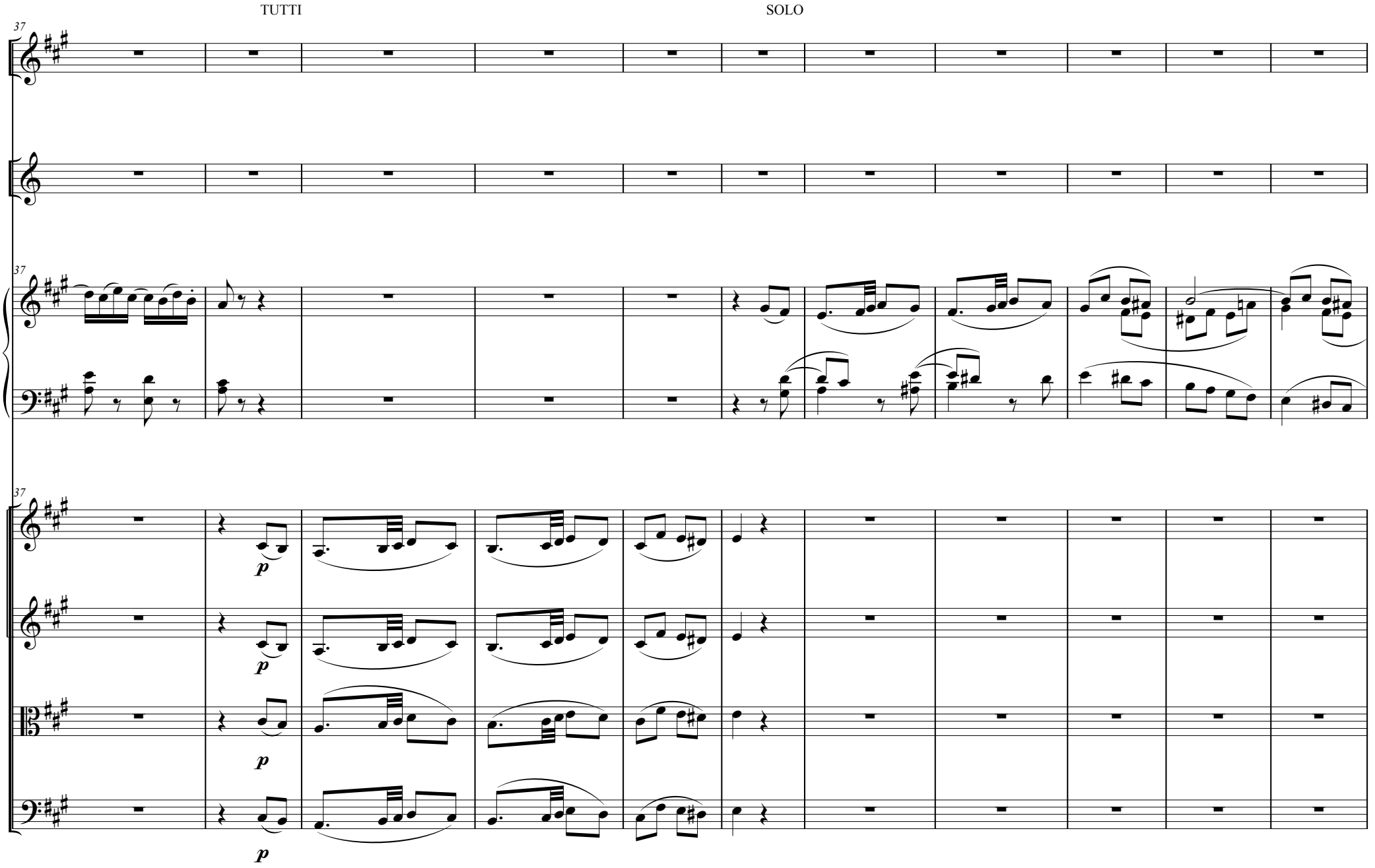
TUTTI
SOLO
37
37
37
p
p
p
p

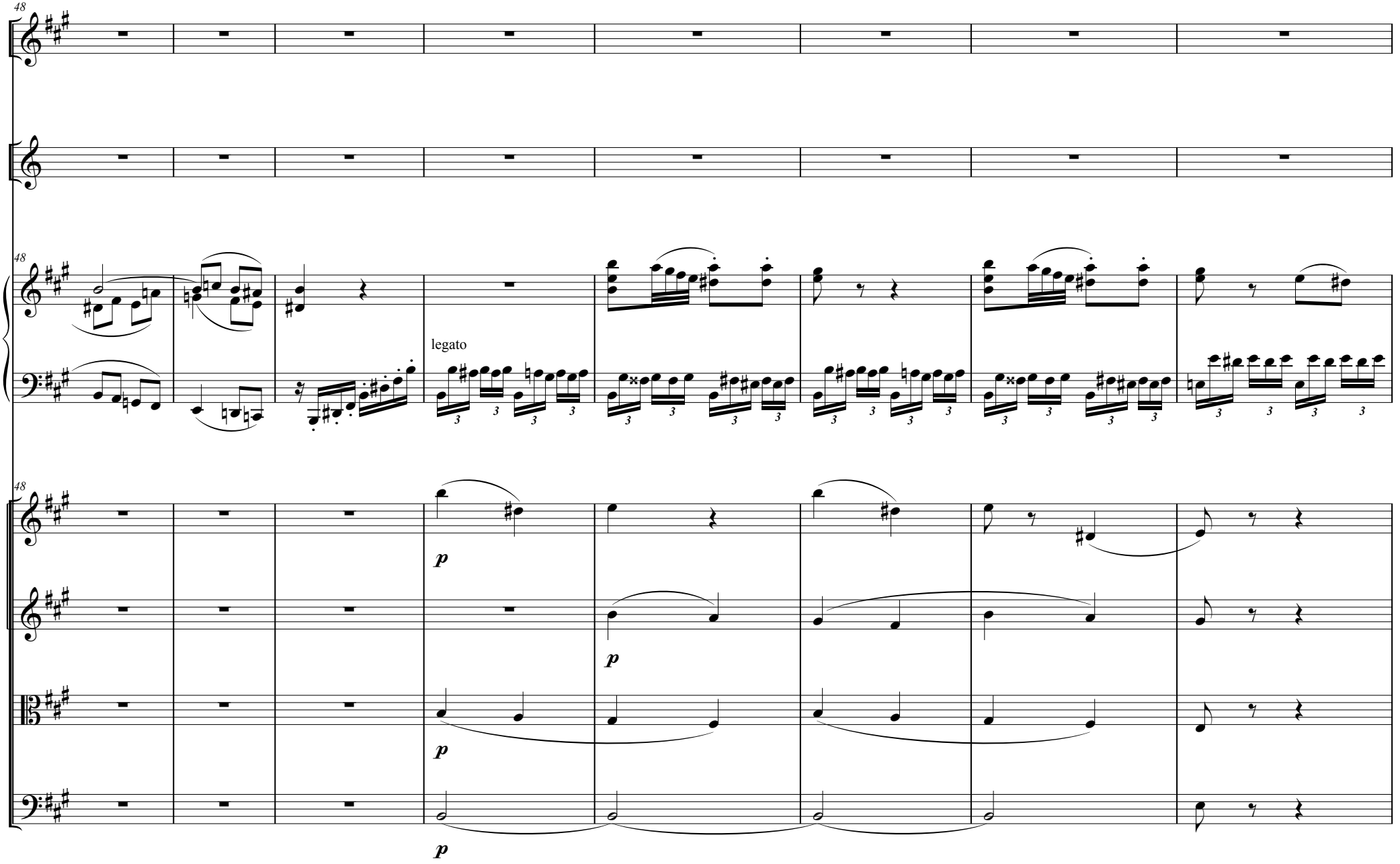
48
48
legato
48
p
p
p
p

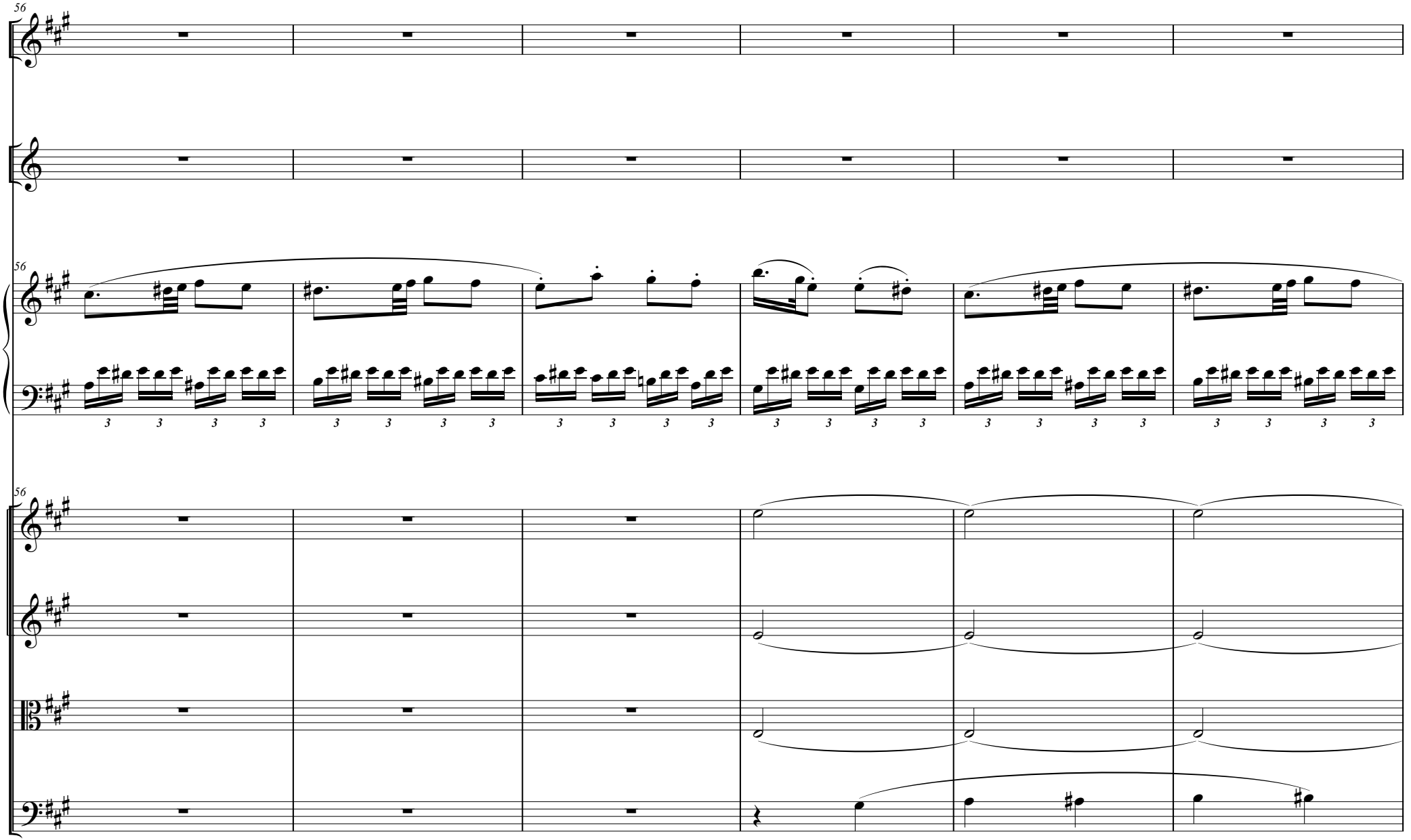
56
56
56

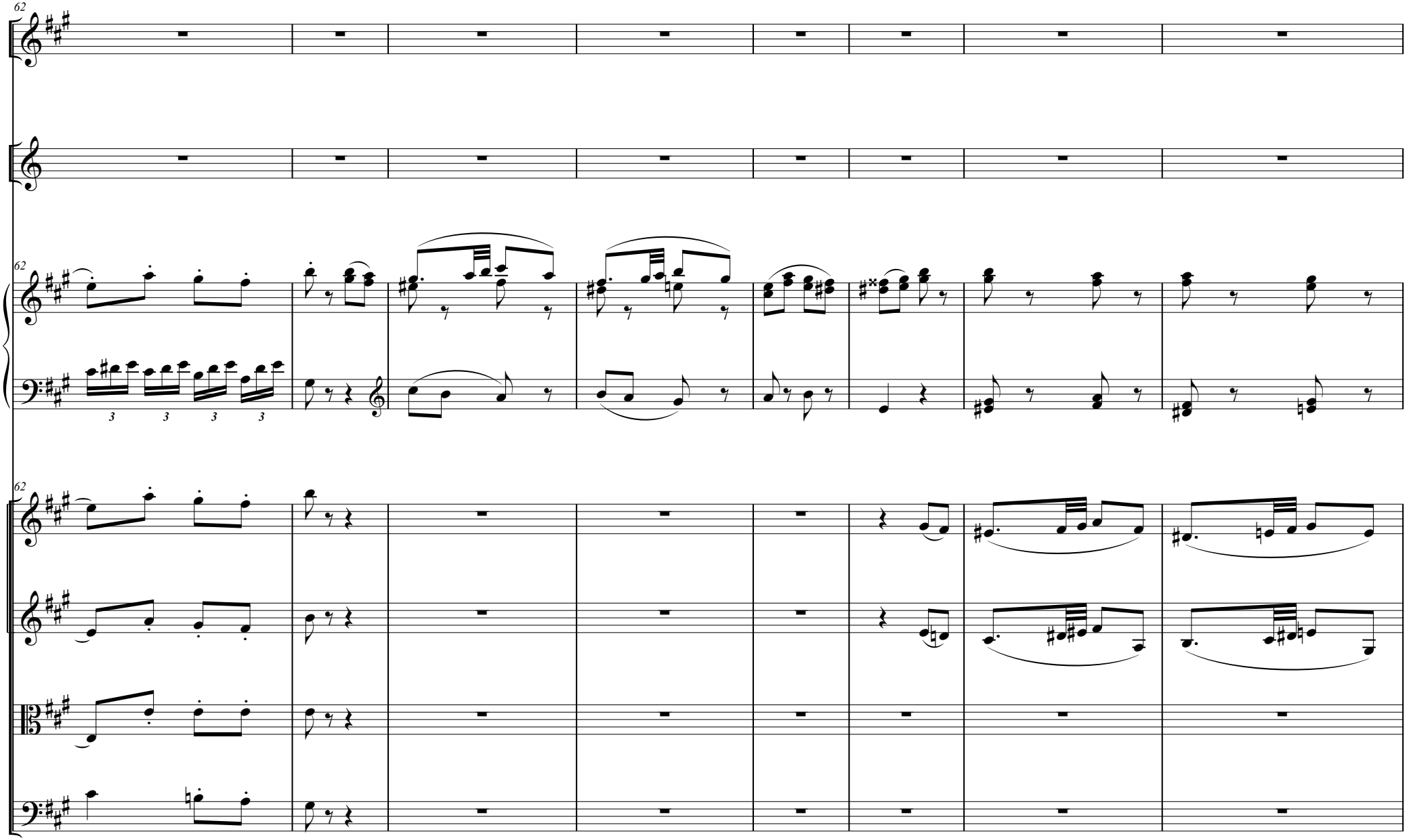
62
62
62

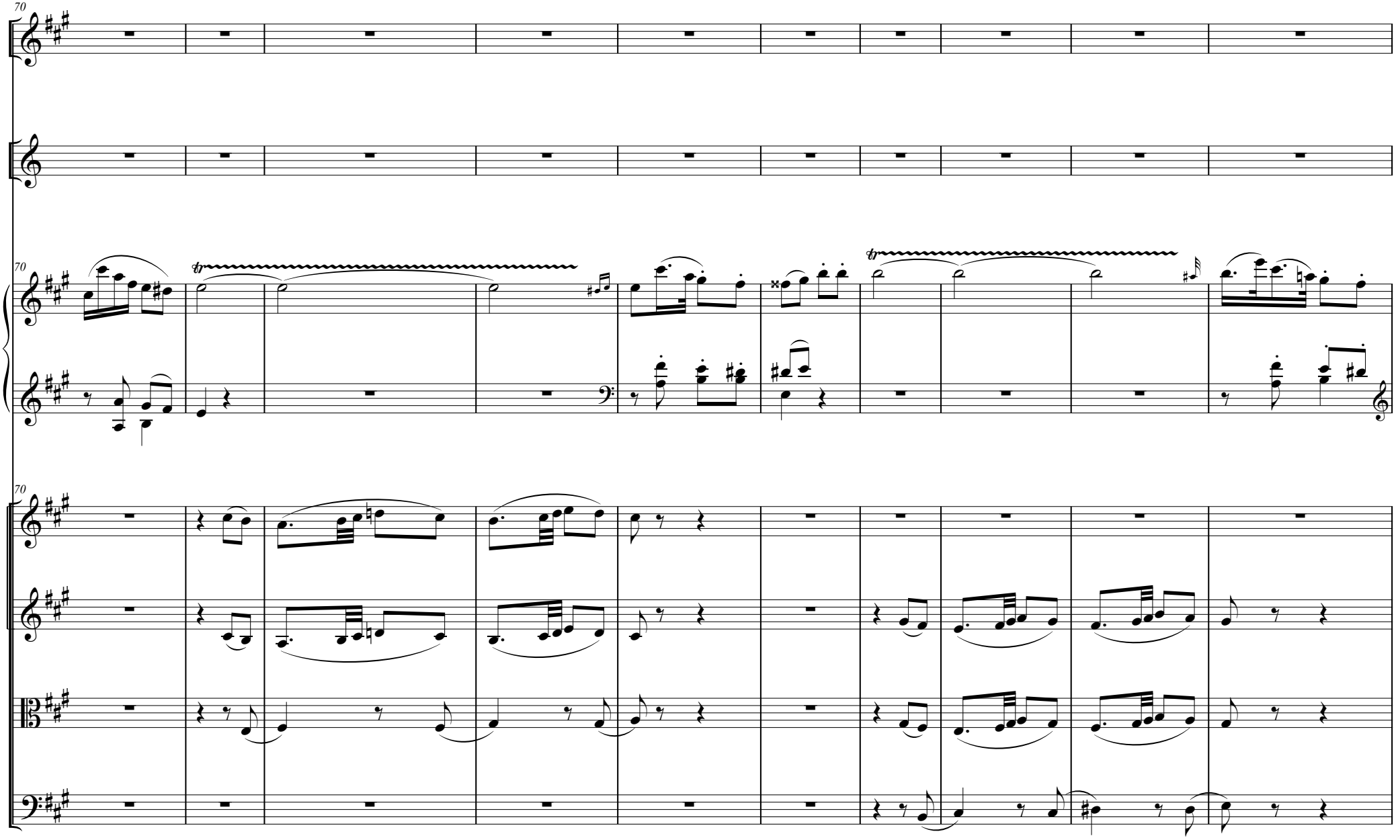
70
70
70

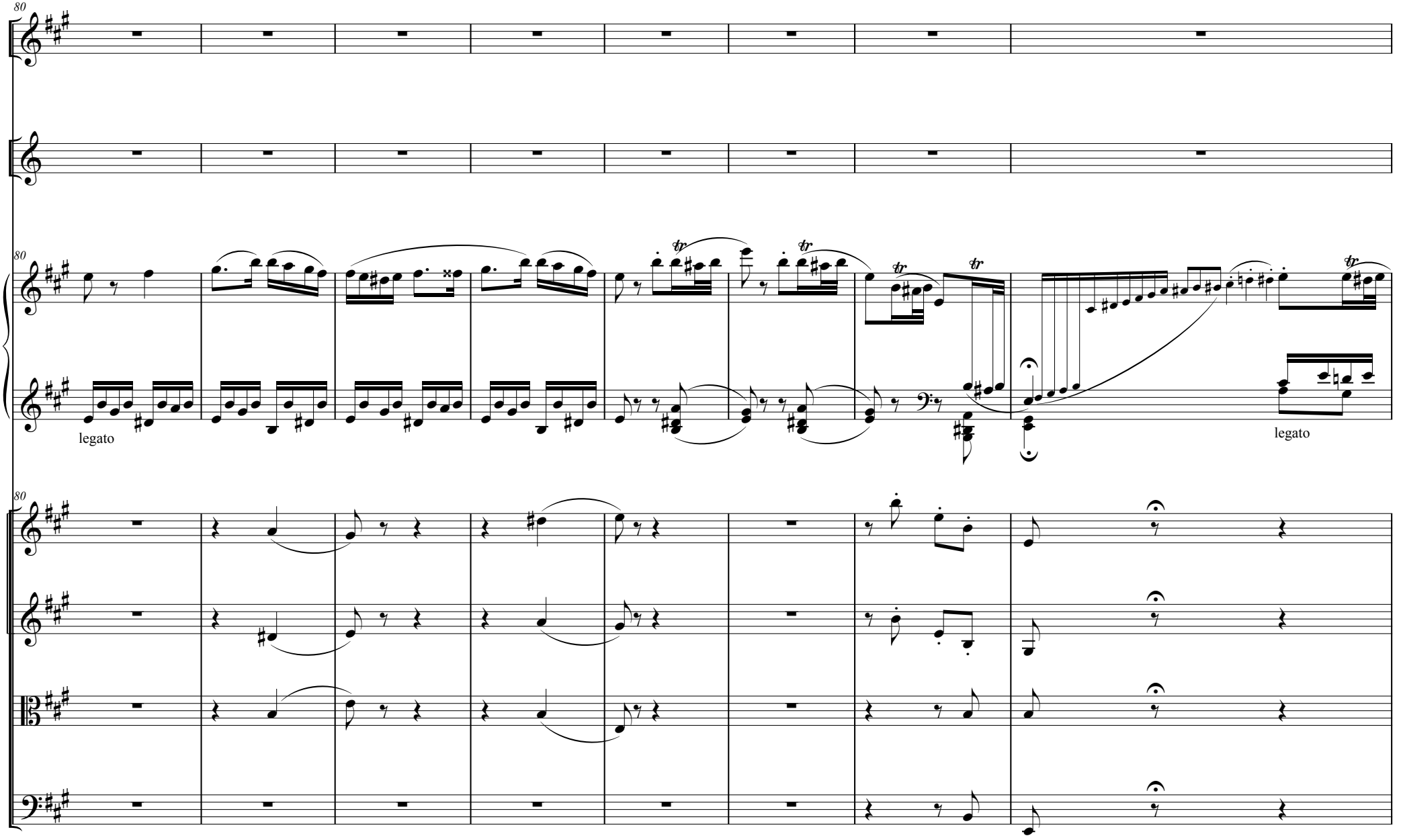
80
80
legato
legato
80

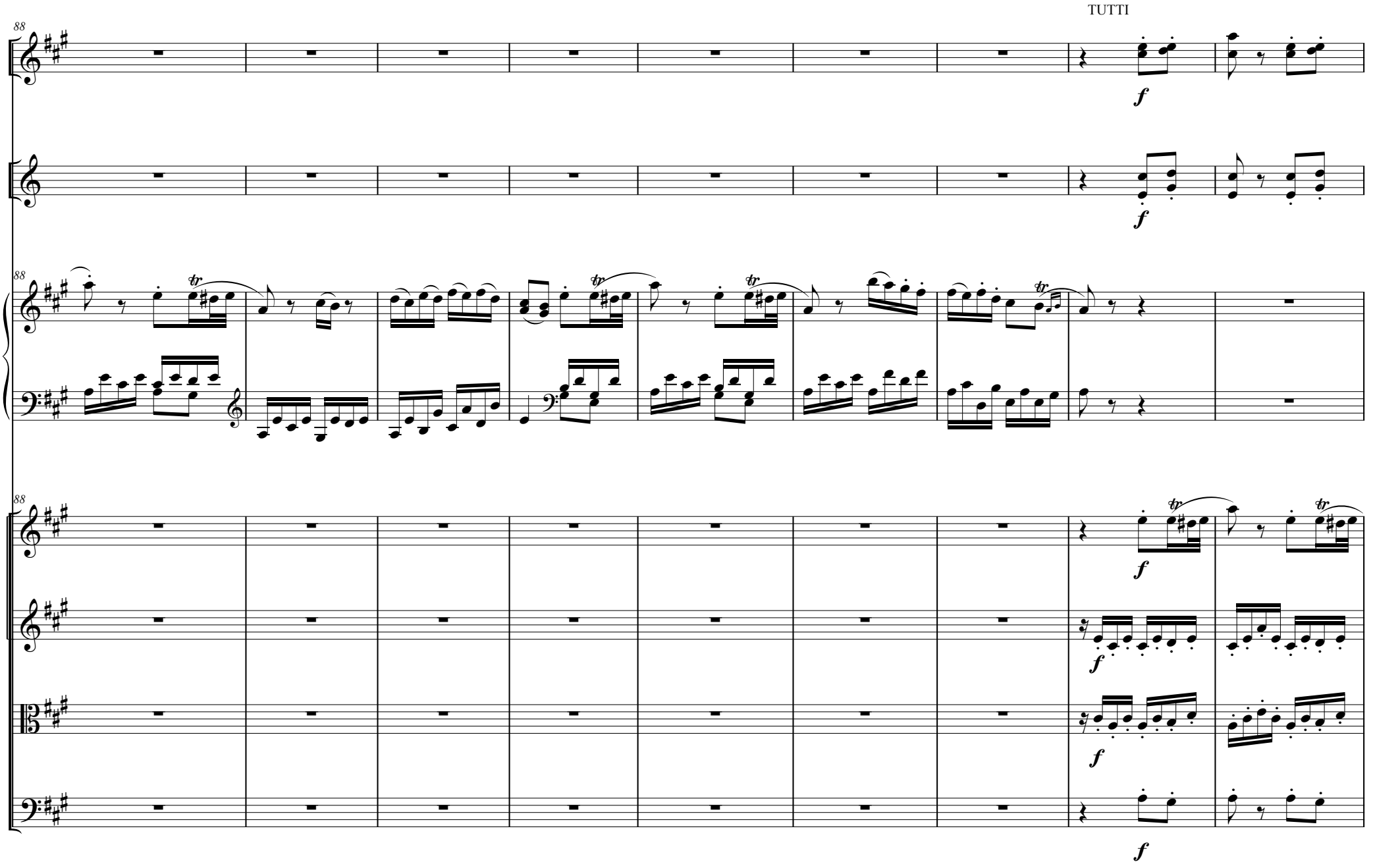
TUTTI
88
88
88
f
f
f
f
f
f

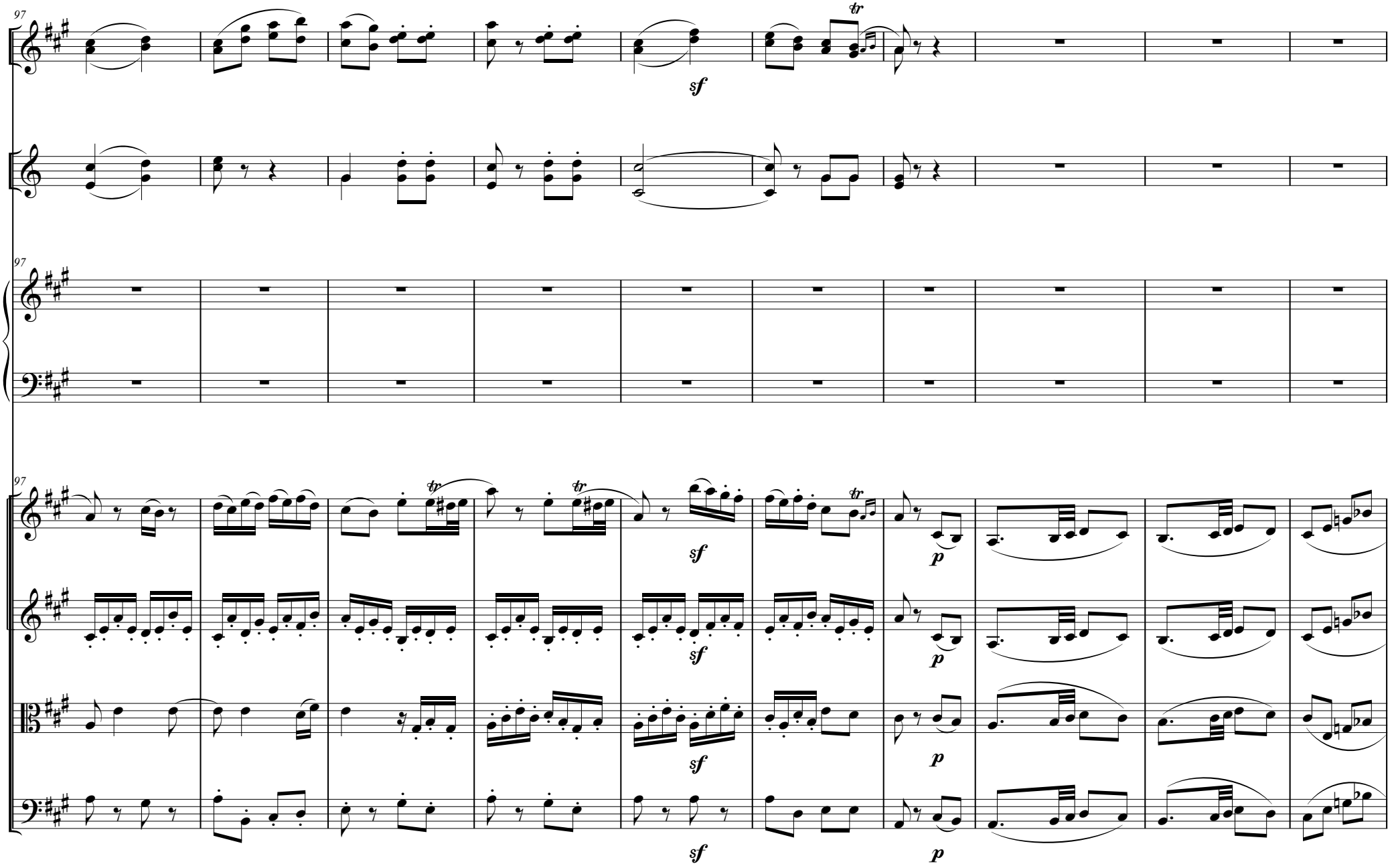
97
tr
sf
97
97
tr
tr
sf
p
sf
p
sf
p
sf
p

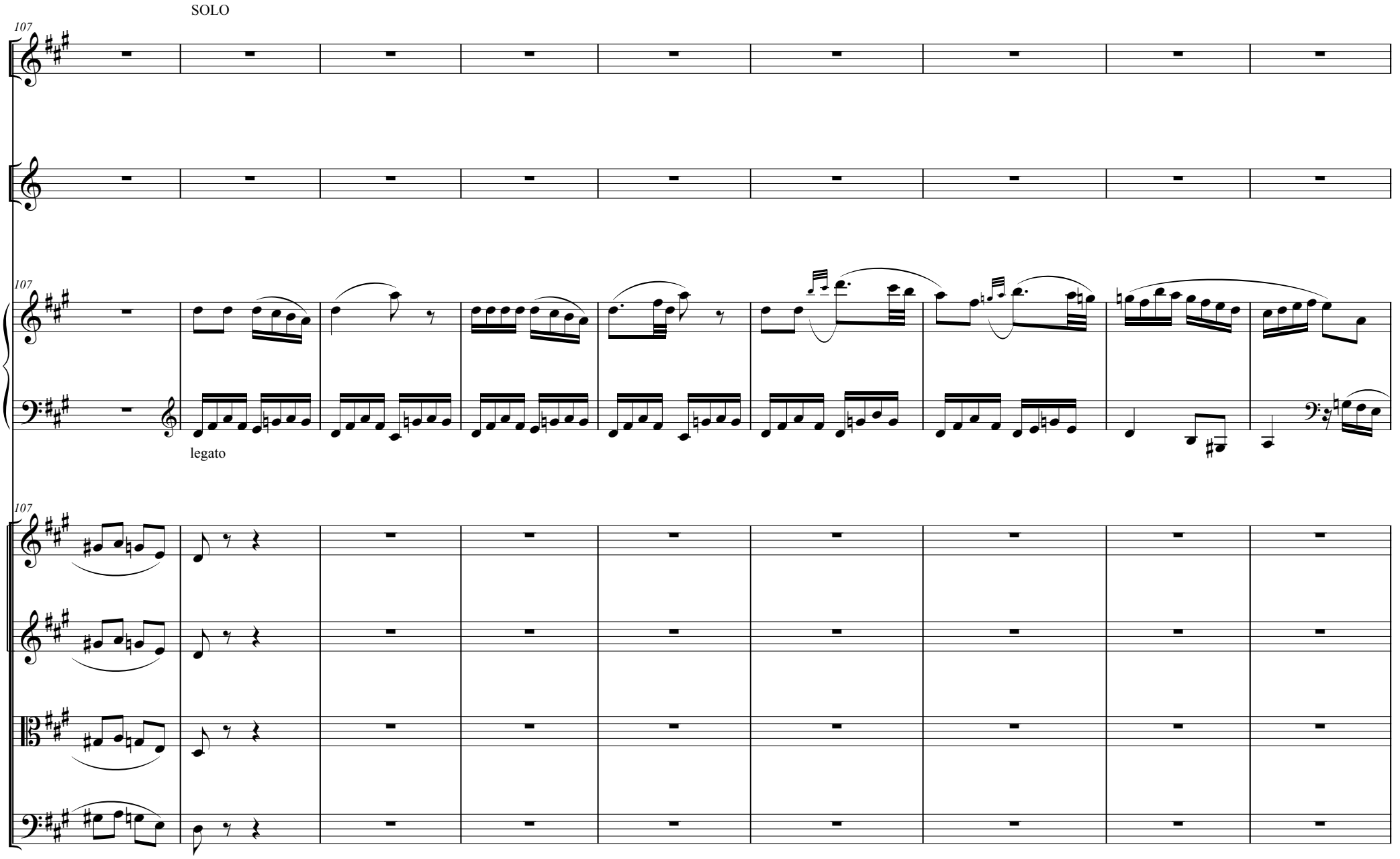
SOLO
107
107
legato
107

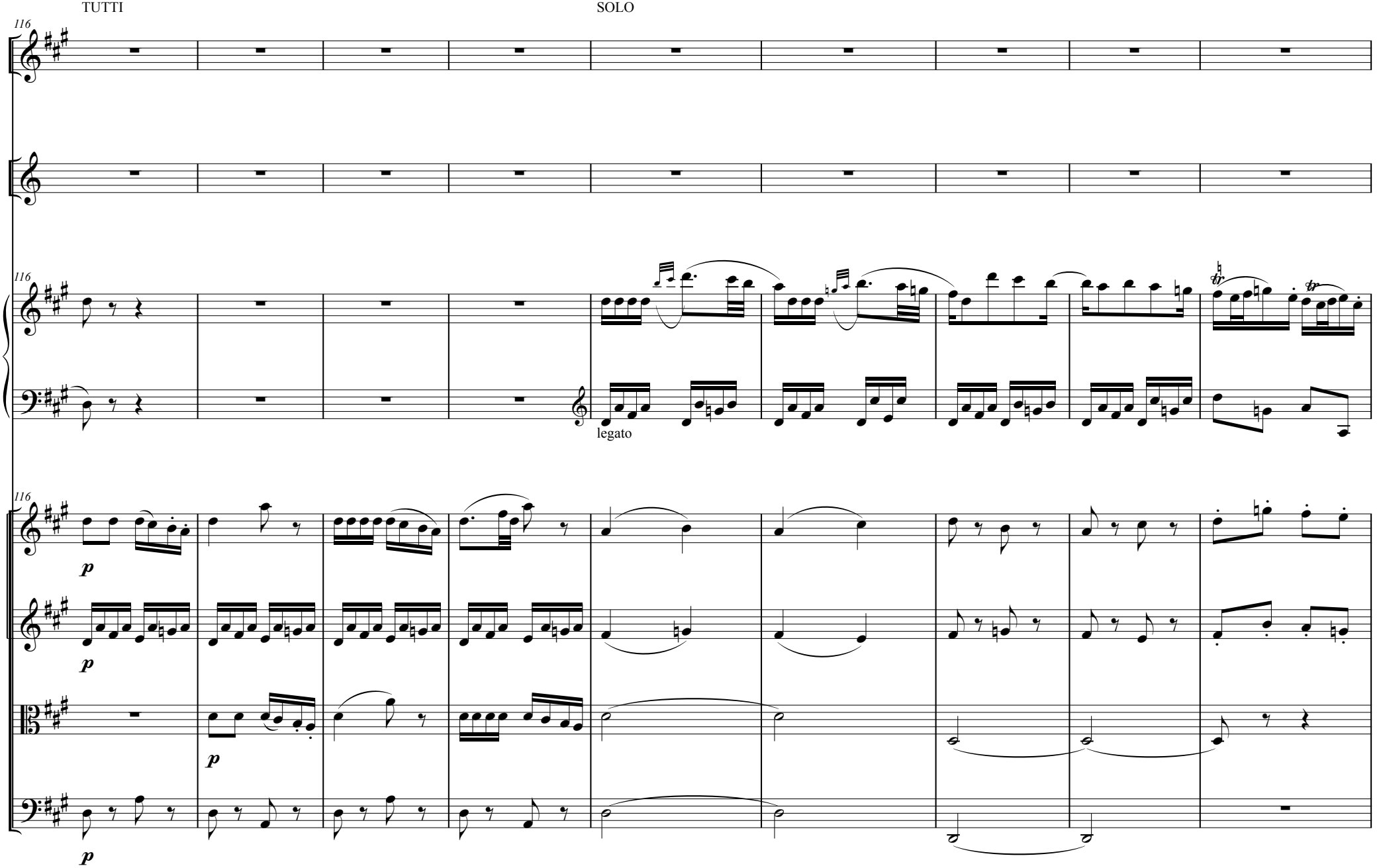
TUTTI
SOLO
116
116
116
legato
p
p
p
p

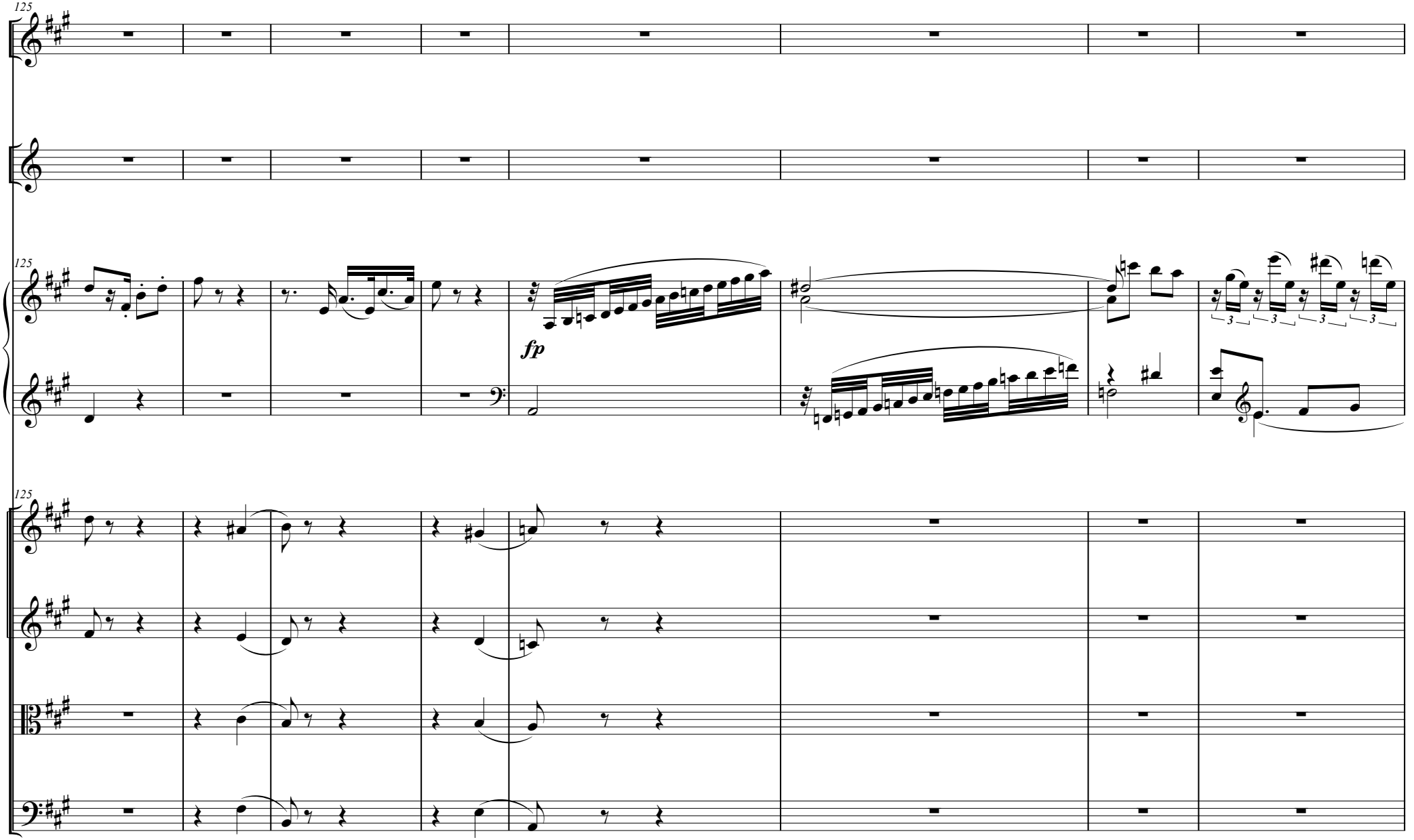
125
125
125
fp

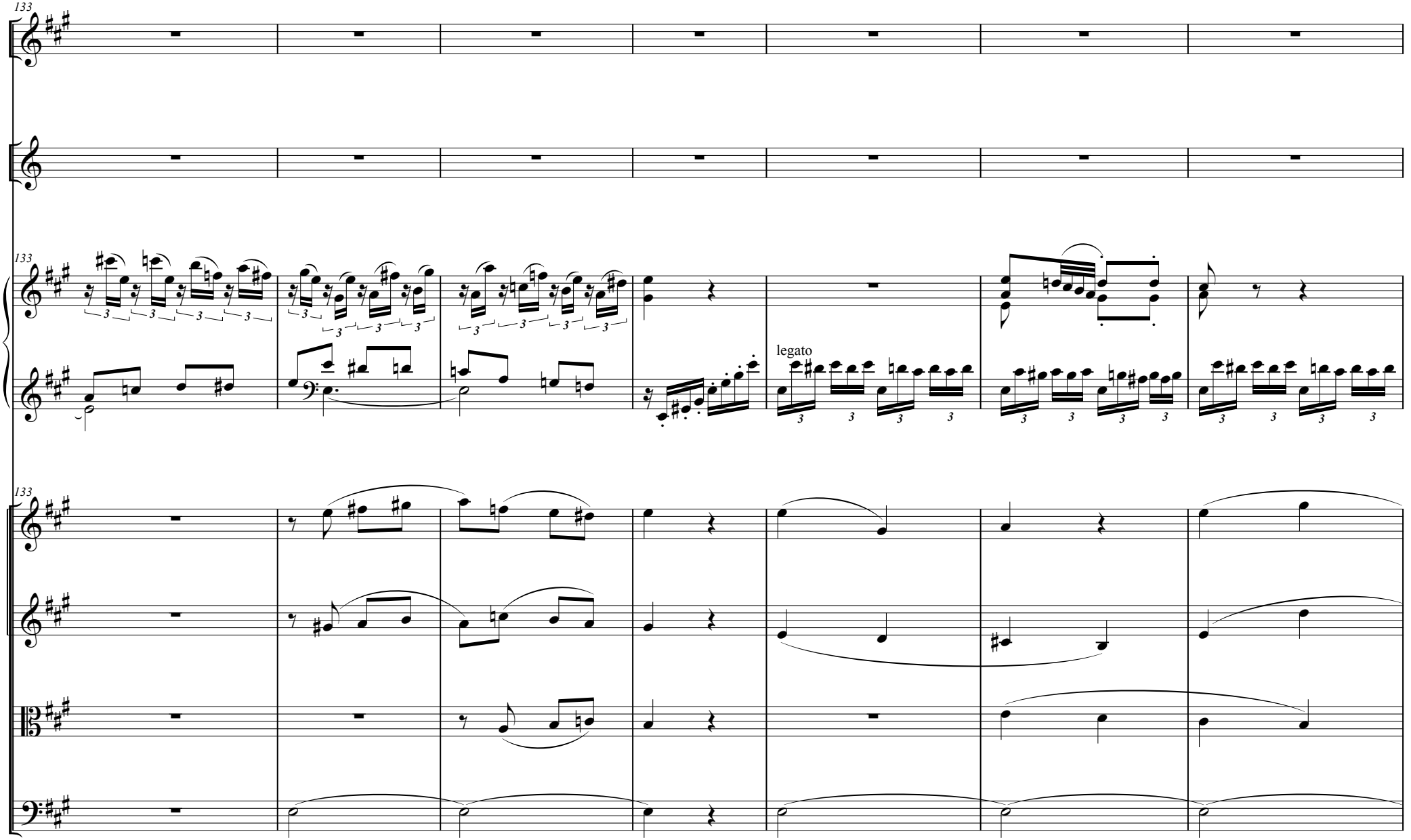
133
133
133
legato

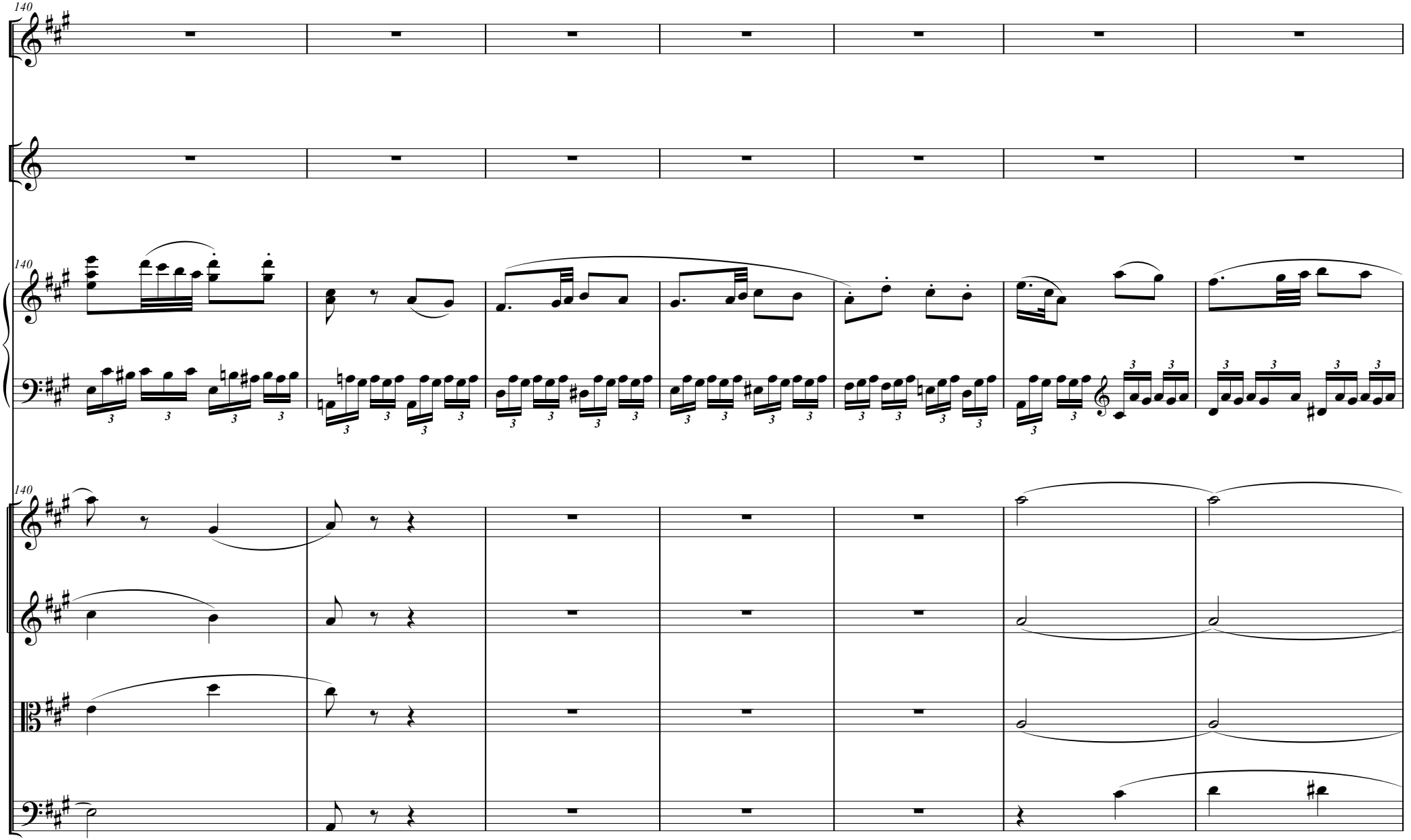
140
140
140

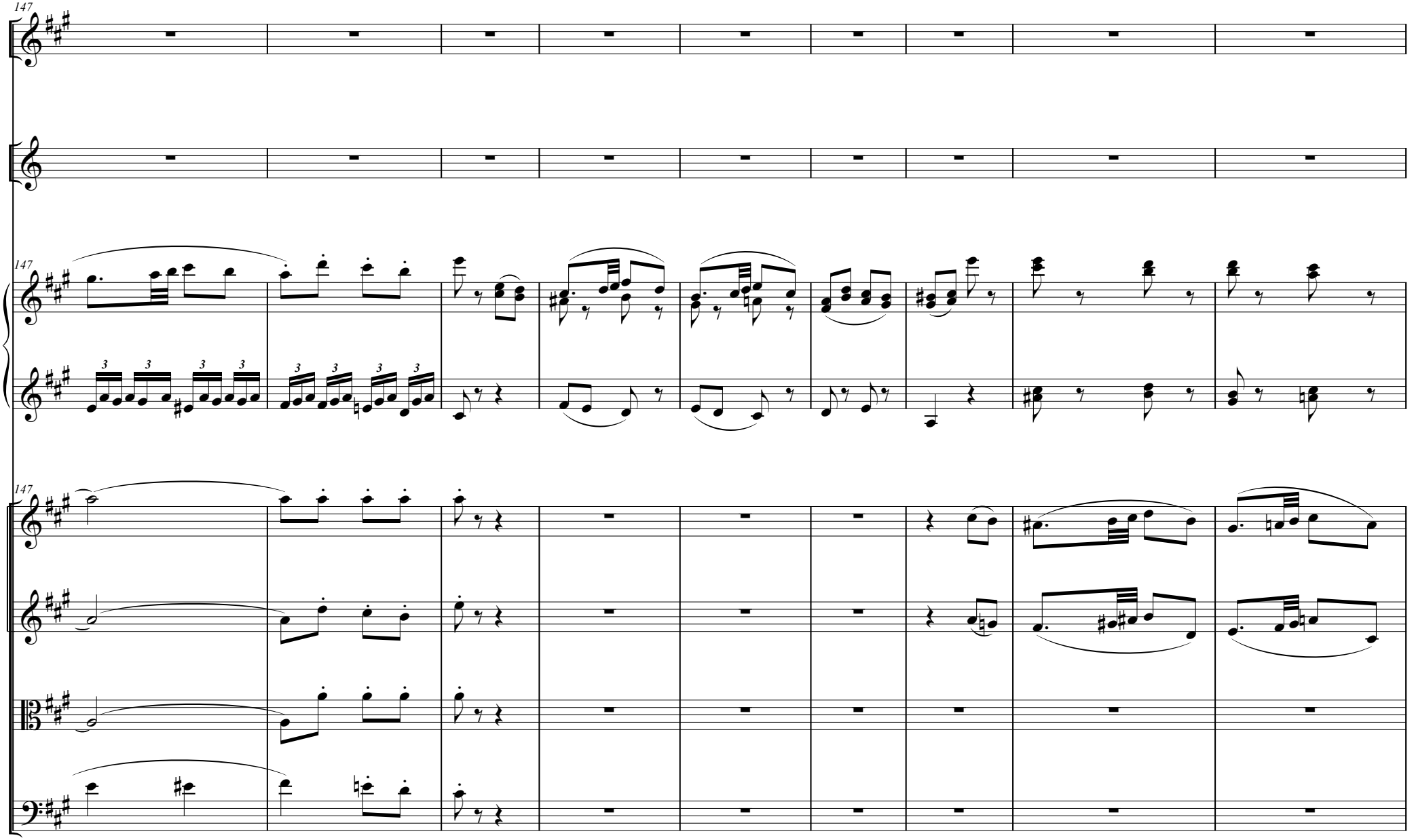
147
147
147

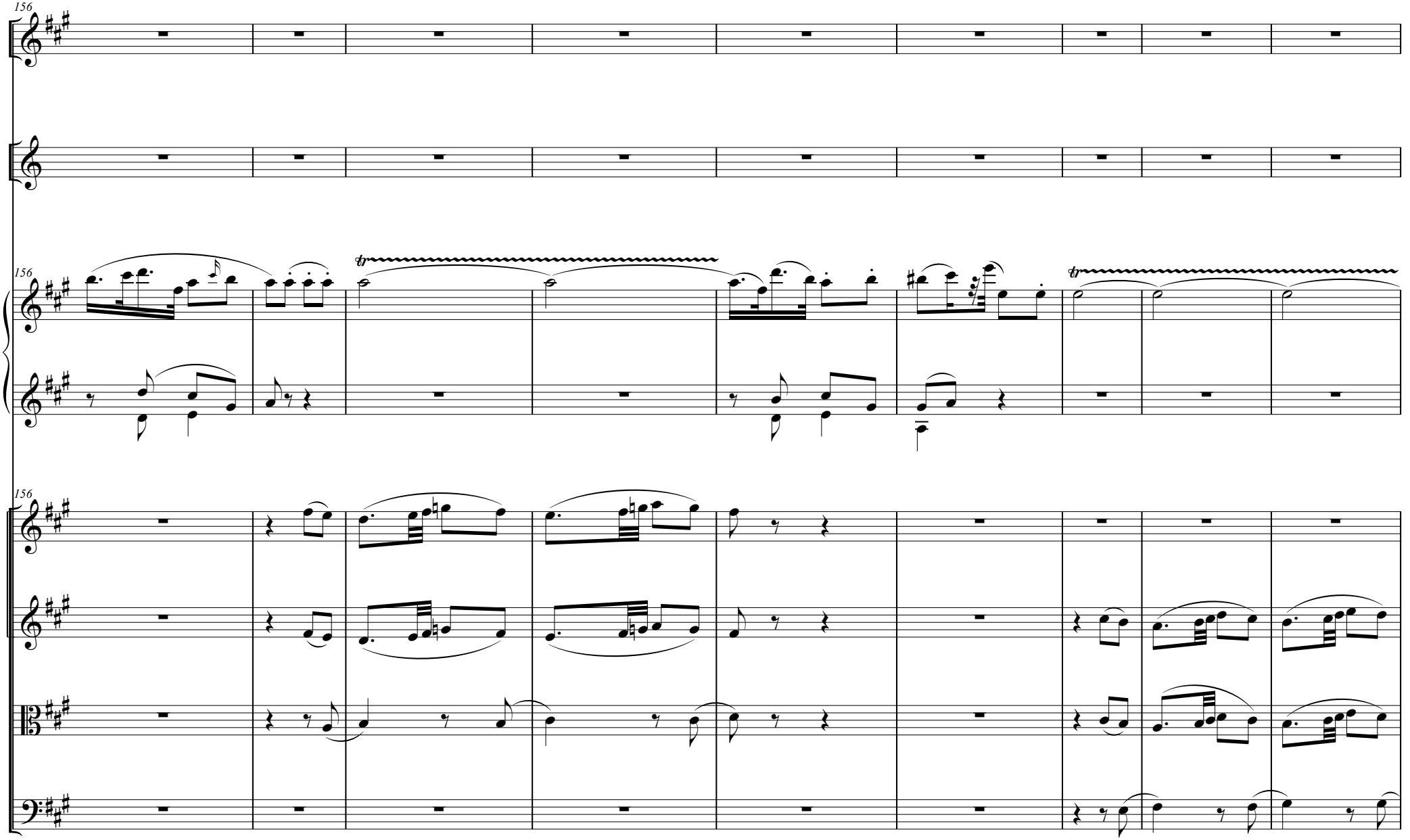
156
156
156
tr
tr

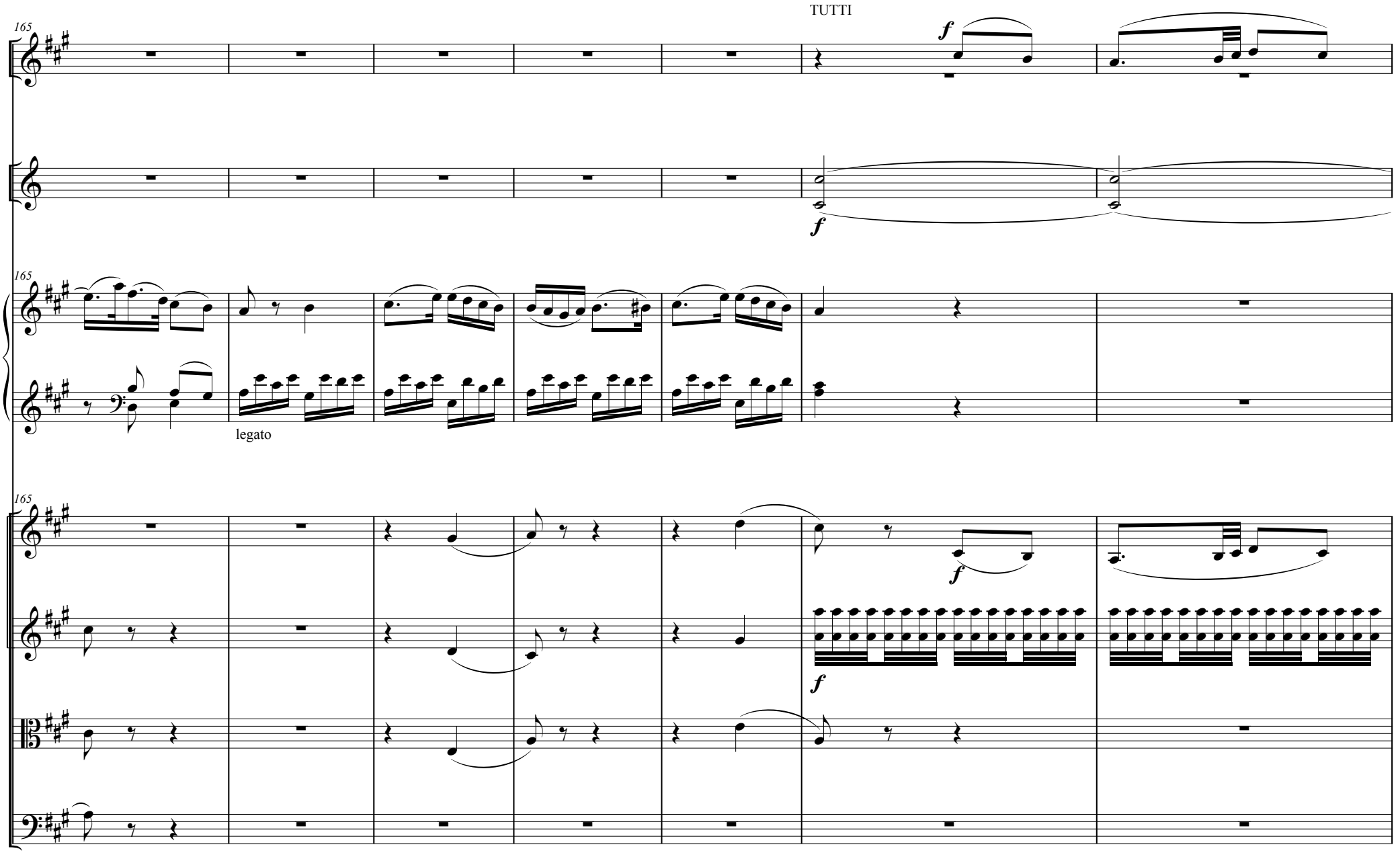
TUTTI
165
f
f
165
legato
165
f
f

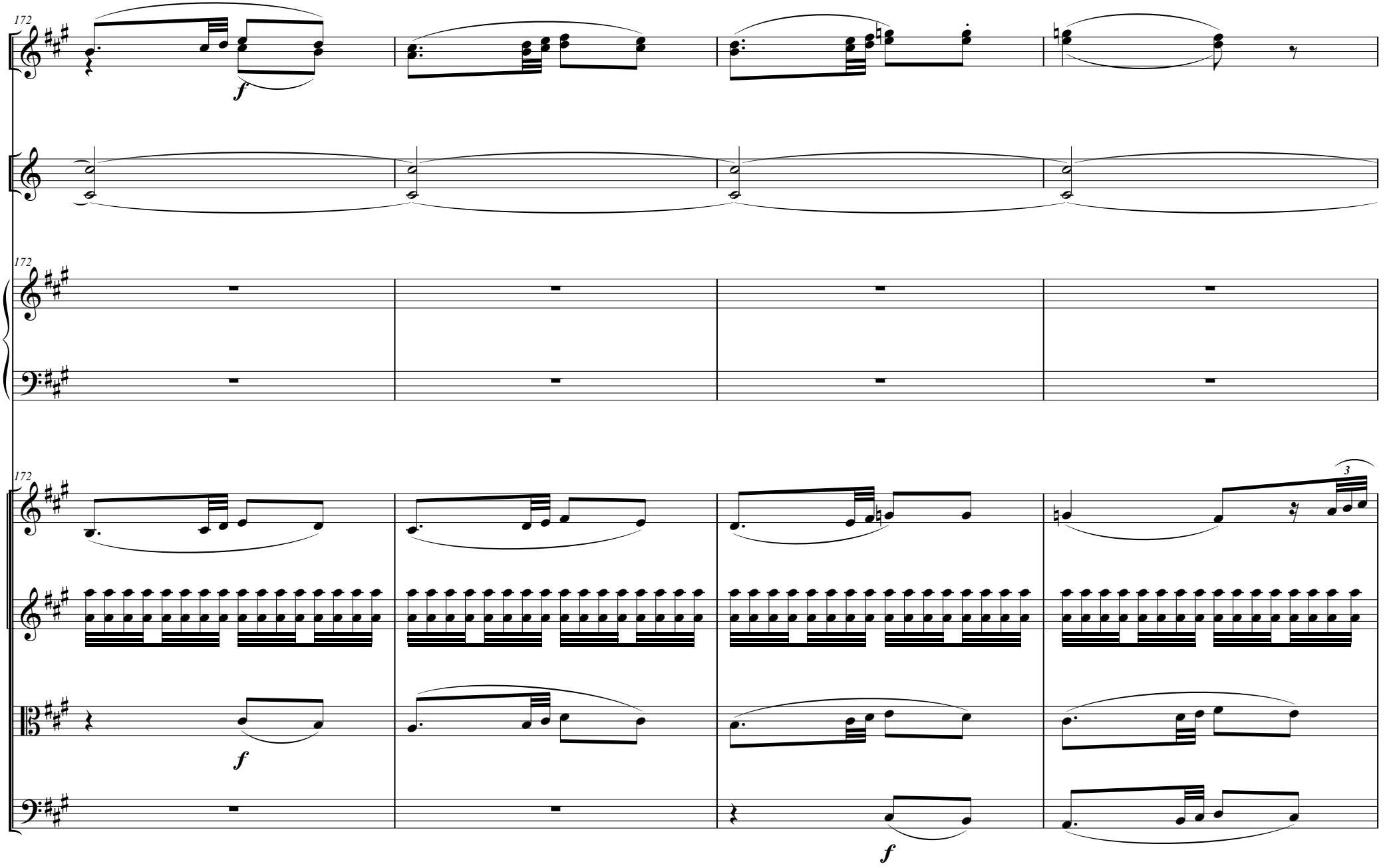
172
f
172
172
3
f
f

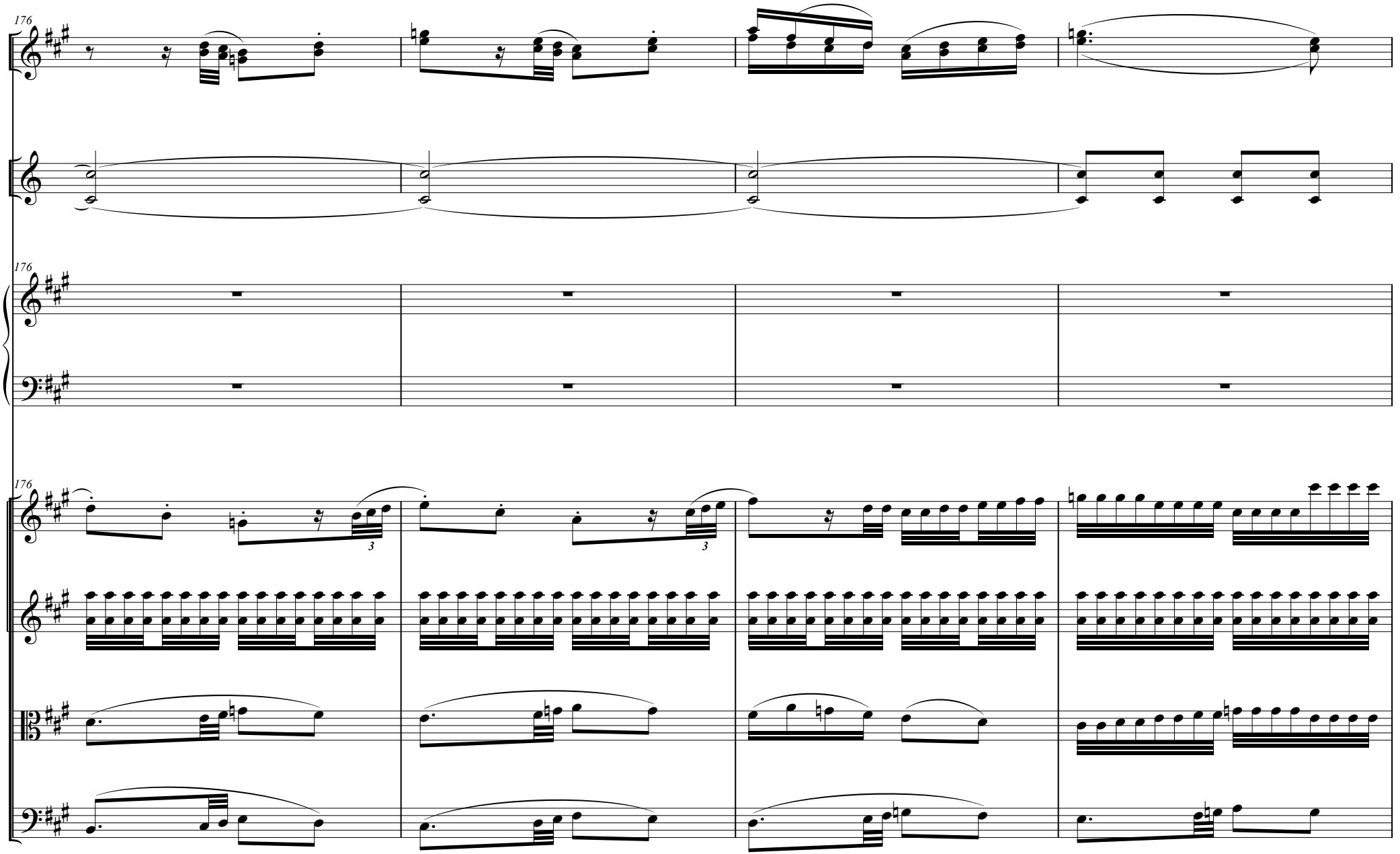
176
176
176
3
3

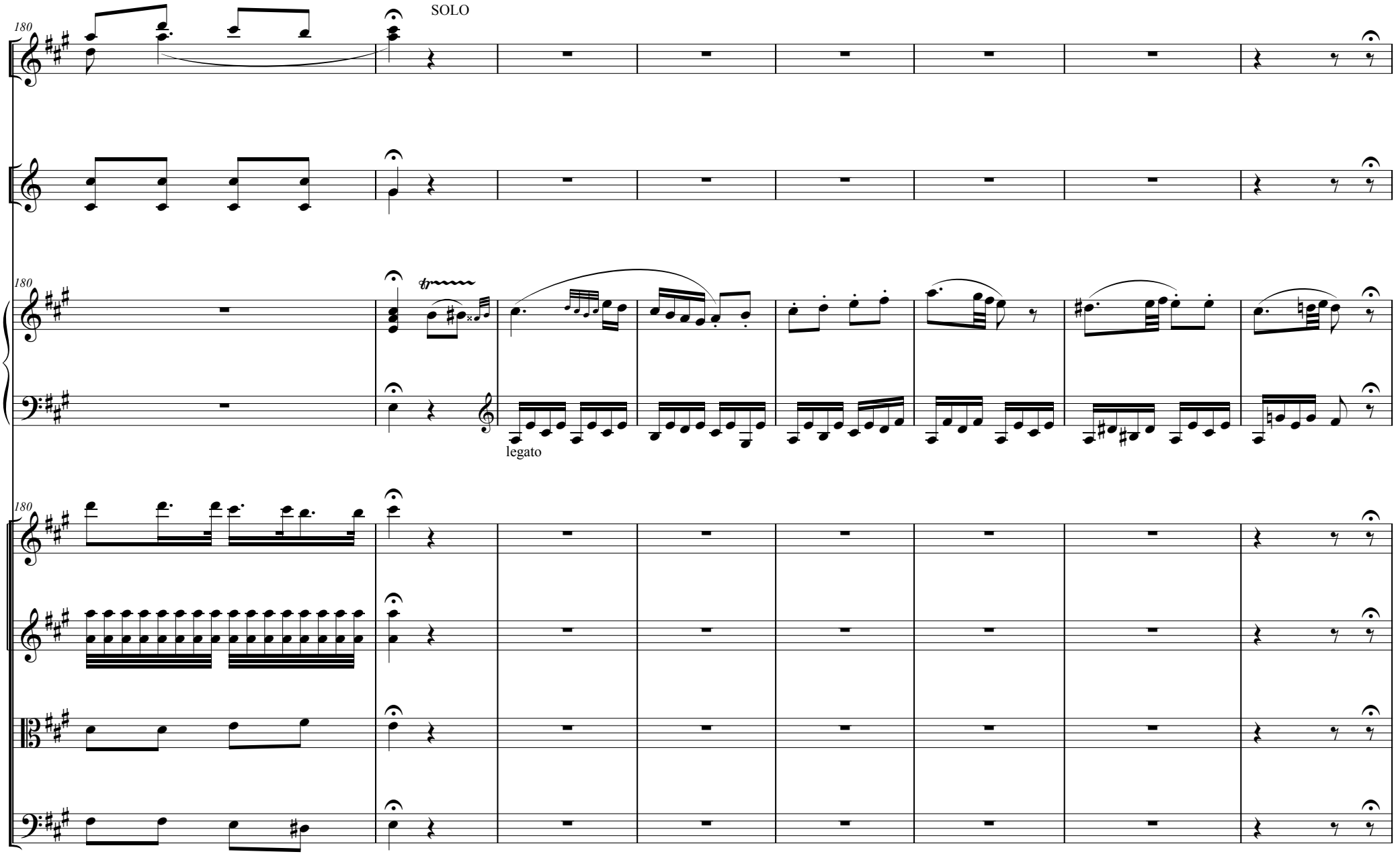
SOLO
180
180
180
legato

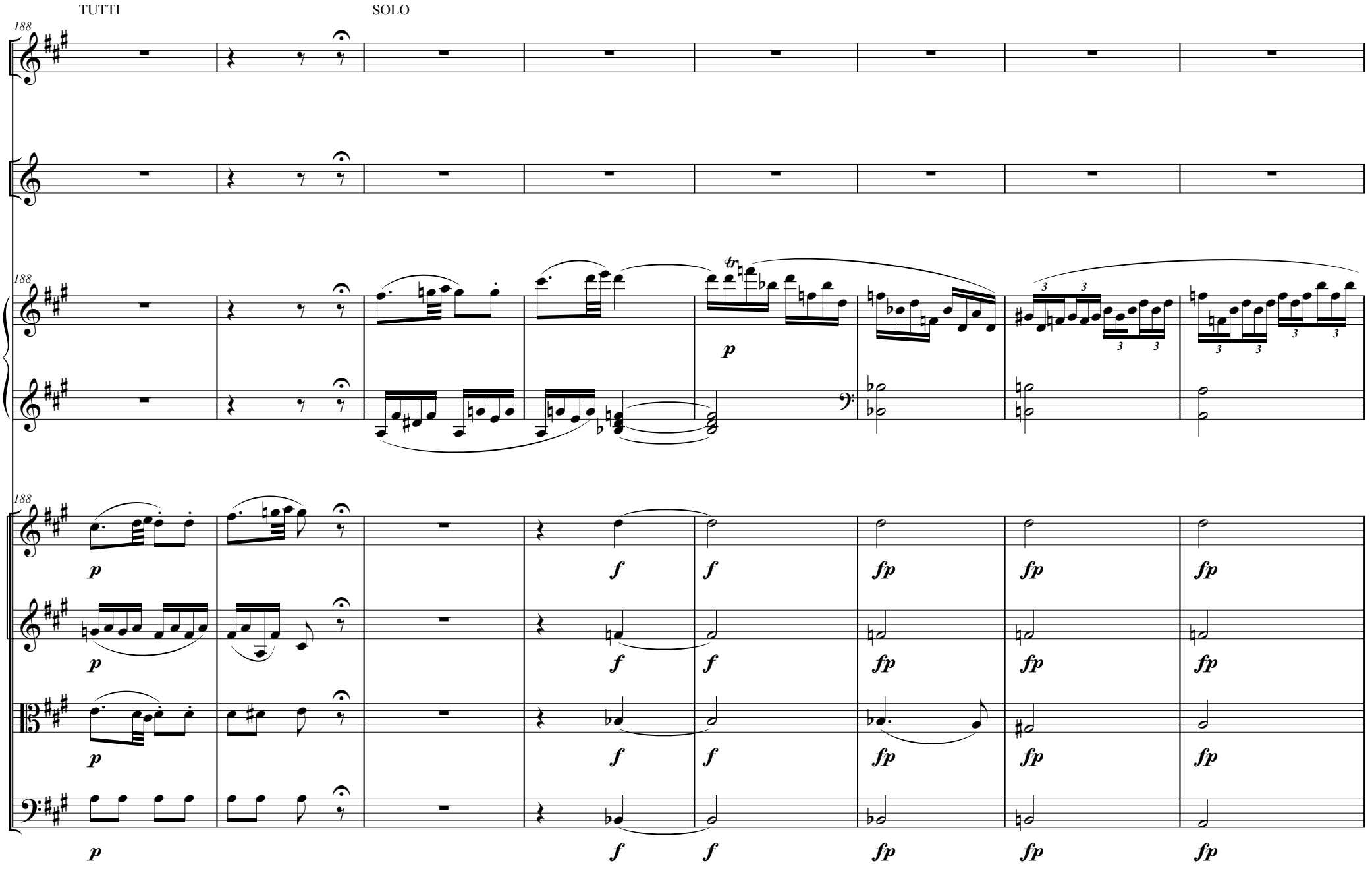
TUTTI
SOLO
188
188
188
p
f
fp

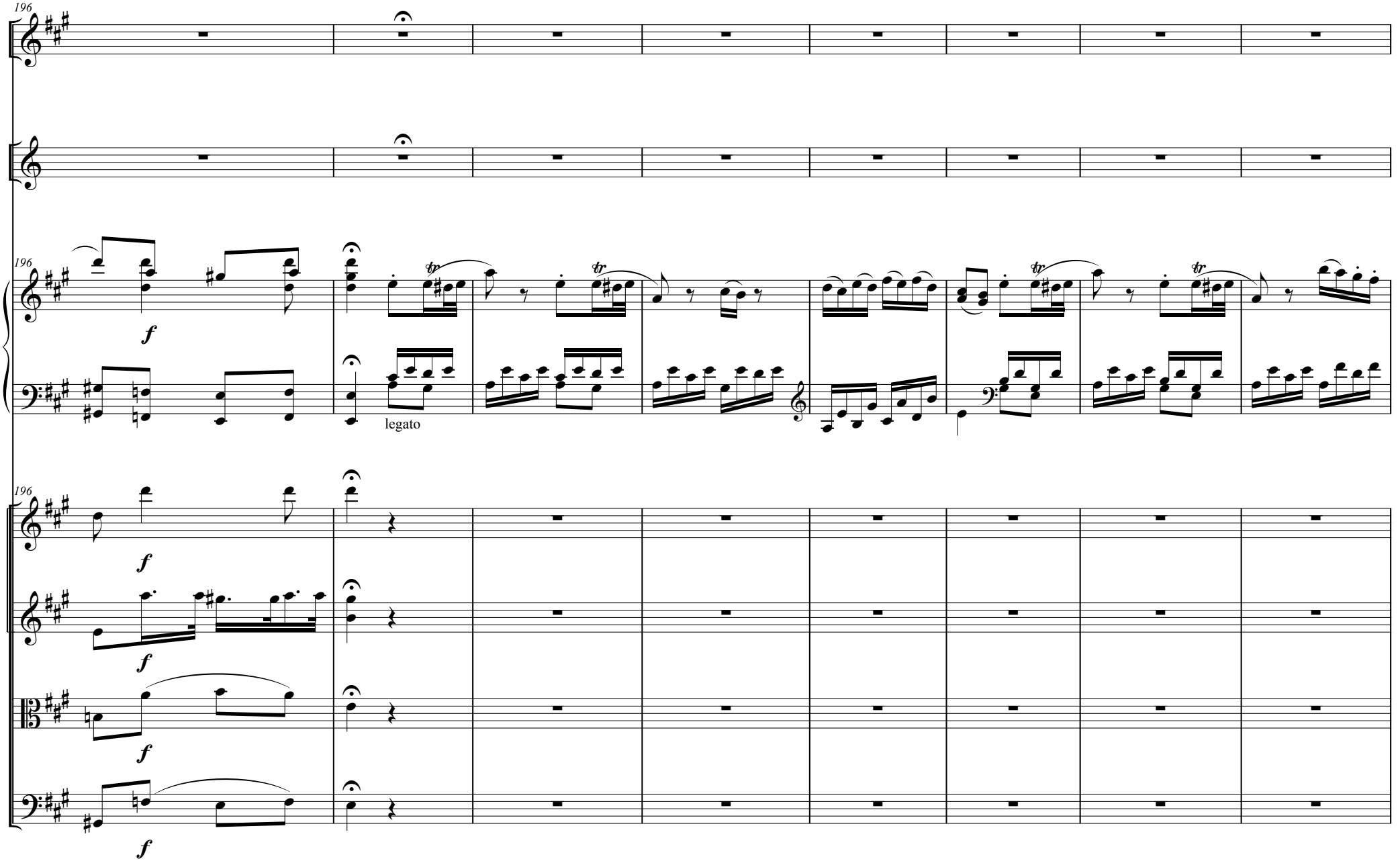
196
196
196
196
f
f
f
f
f
legato

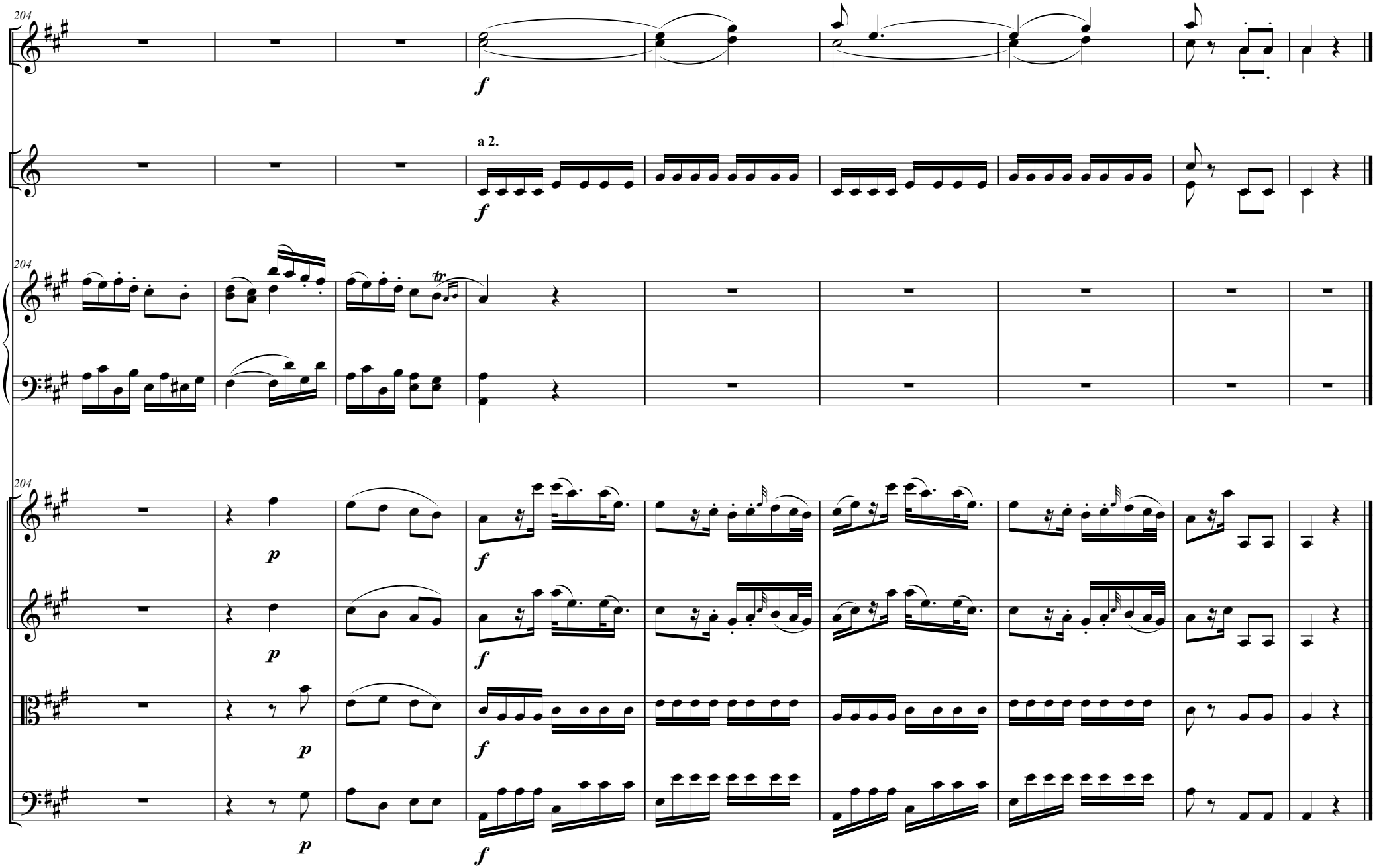
204
a 2.
204
204