SVPERIVS.

MVSICQVE DE IOYE.

Appropriee tant a la voix humaine, que pour apprendre a ſonner Eſpinetes, Violons, & fleuſtes. Auec Baſſes Danſes, eleues Pauanes, Gaillardes, & Branles, ou lon pourra apprendre, & ſcauoir les meſures, & cadences de la Muſicque, & de toutes danſes.

Compoſées par diuers aucteurs Muſiciens treſparfaictz & excellents, en leur ſiecle.

On les uend à Lyon chez Iacques Moderne dict grand Iacques.

Tertius	Adrianus vuillart.	Quartusdecim⁹	Hieronim⁹ paraboscbo
Quartus	Adrianus vuillart.	Quintusdecim⁹	Julius de Modena.
Quintus	Julius de Modena.	Decimussextus	Julius de Modena.
Sextus	Julius de Modena.	Decimusseptim⁹	Julius de Modena.
Septimus	Julius de Modena.	Decimusoctau⁹	Nicolaus Benoist.
Octauus	Adrianus vuillart.	Decimusnonus	Julius de Modena.
Nonus	Julius de Modena.	Vigesimus	Adriamus vuillart.
Decimus	Julius de Modena.	Vigesimus.1.	Adrianus vuillart.
Undecimus	Buillelmus Colin.	Vigesimus.2.	Julius de Modena.
Duodecimus	Hieronim⁹ paraboscbo	Vigesimus.3.	Hieronim⁹ de bononia
Tredecimus	Julius de Modena.	Vigesimus.4.	Gabriel Costa.

SVPERIVS ADRIANVS VVILLART.

3

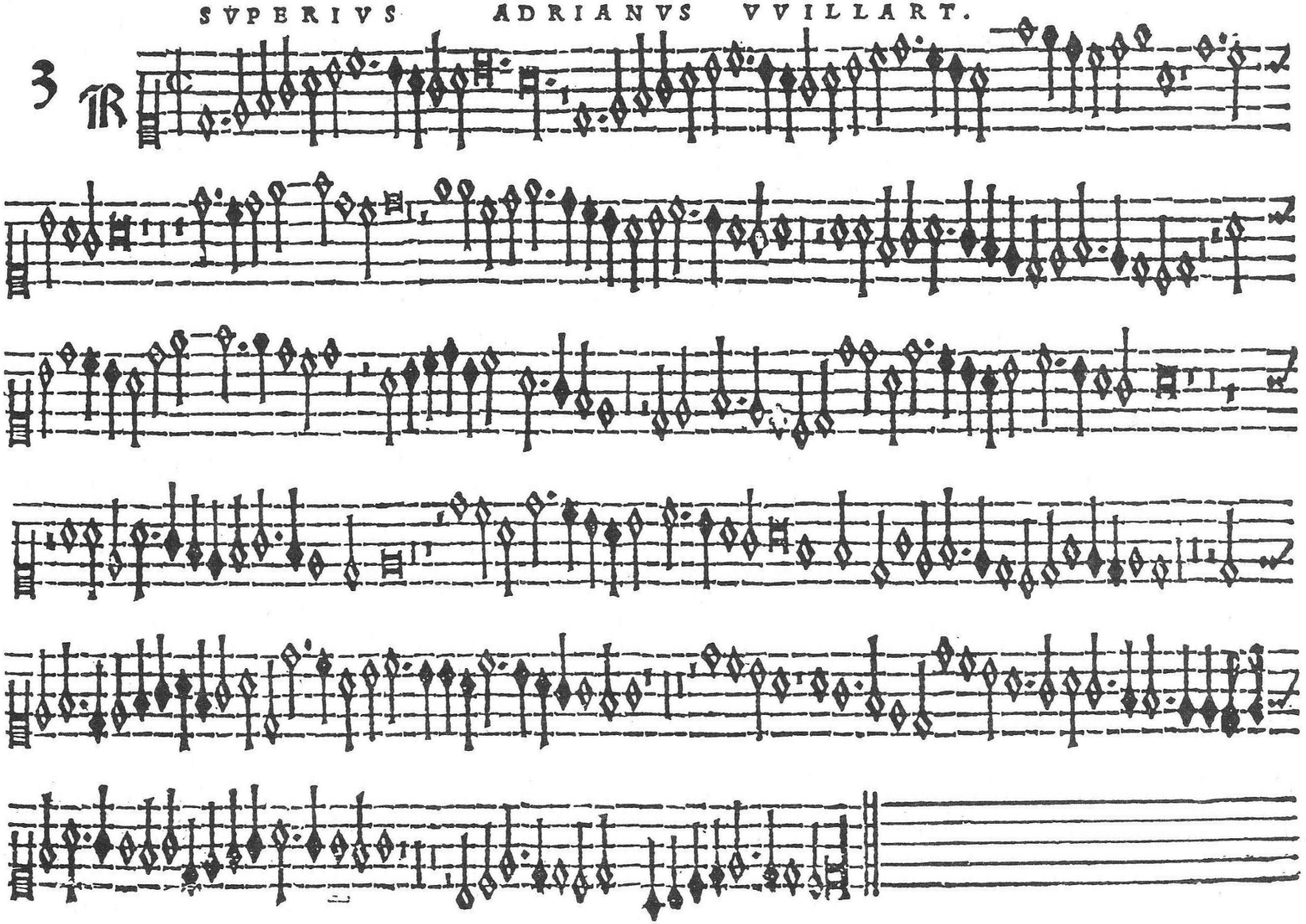

SVPERIVS. ADRIANVS VVILLART.

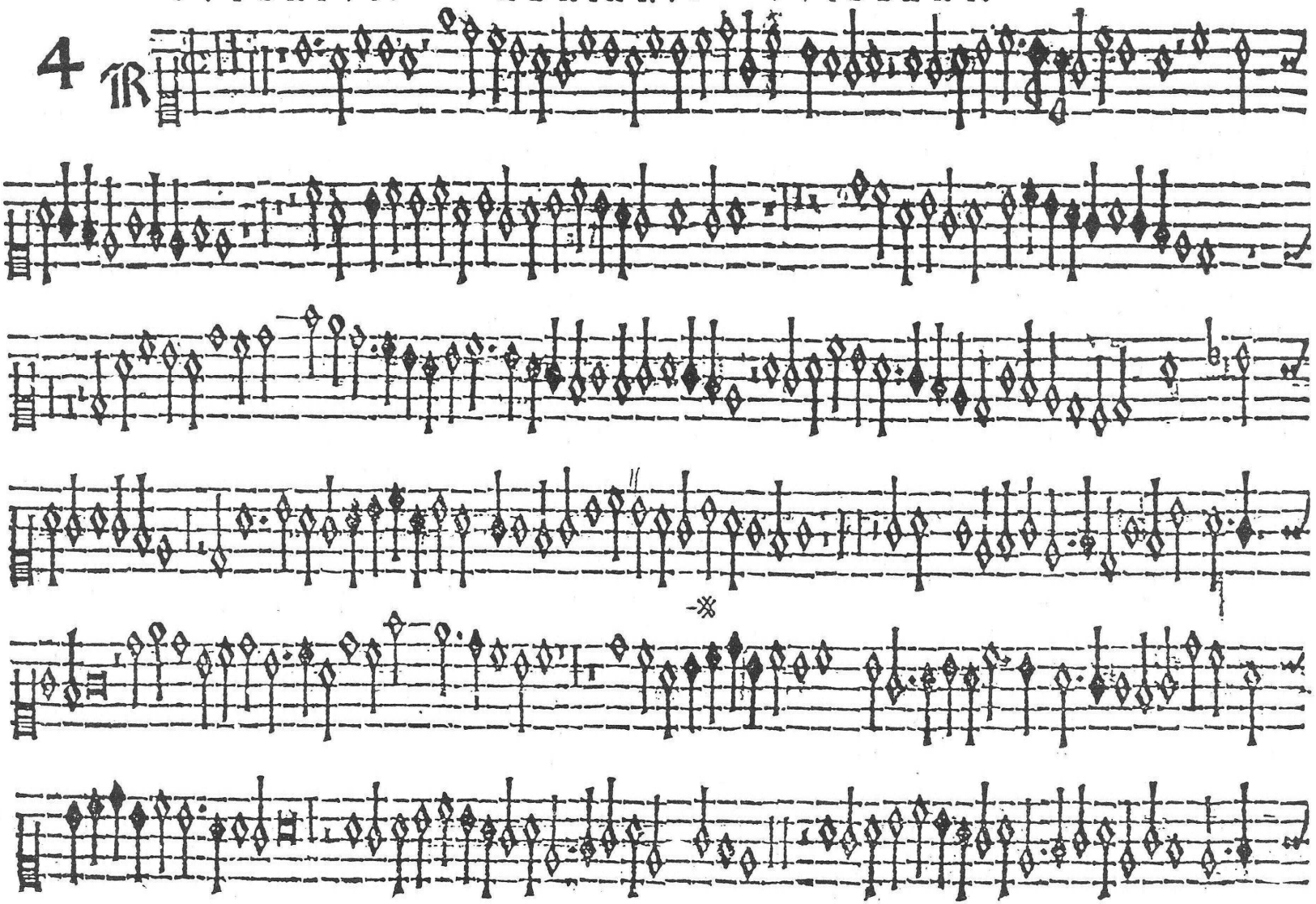

SVPERIVS.

IVLIVS DE MODENA

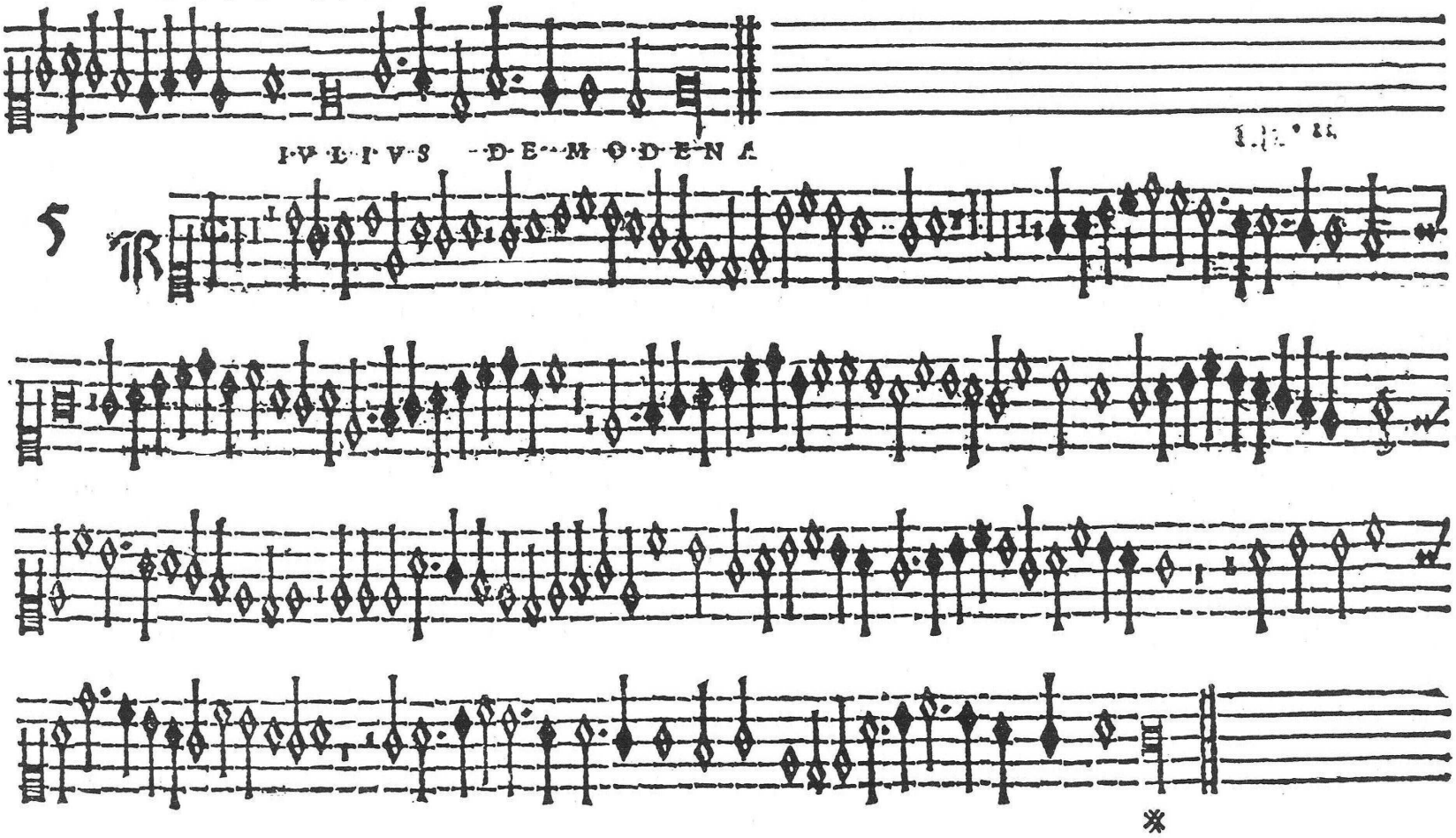

SVPERIVS. IVLIVS DE MODENA.

6

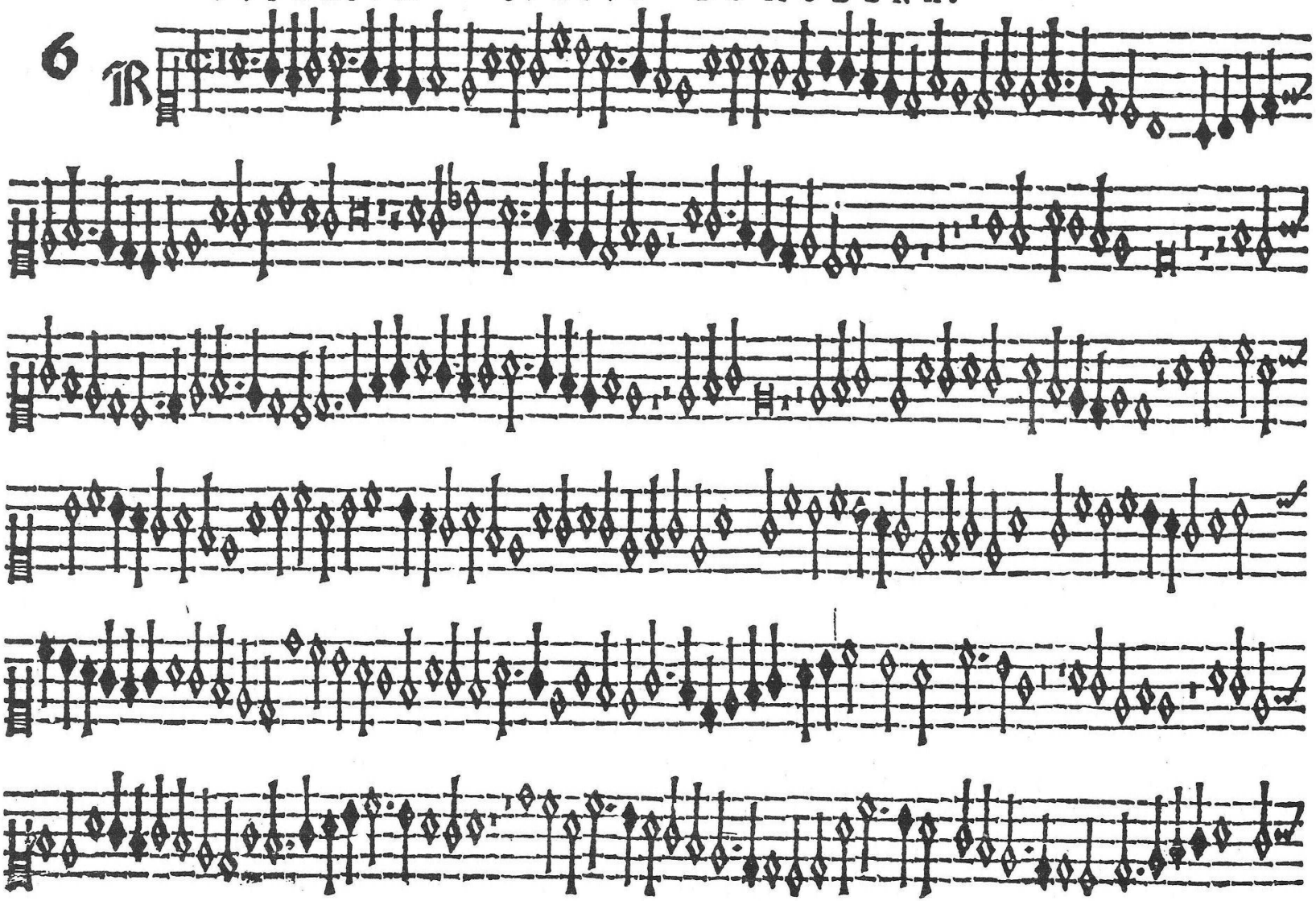

SVPERIVS. RESIDVVM.

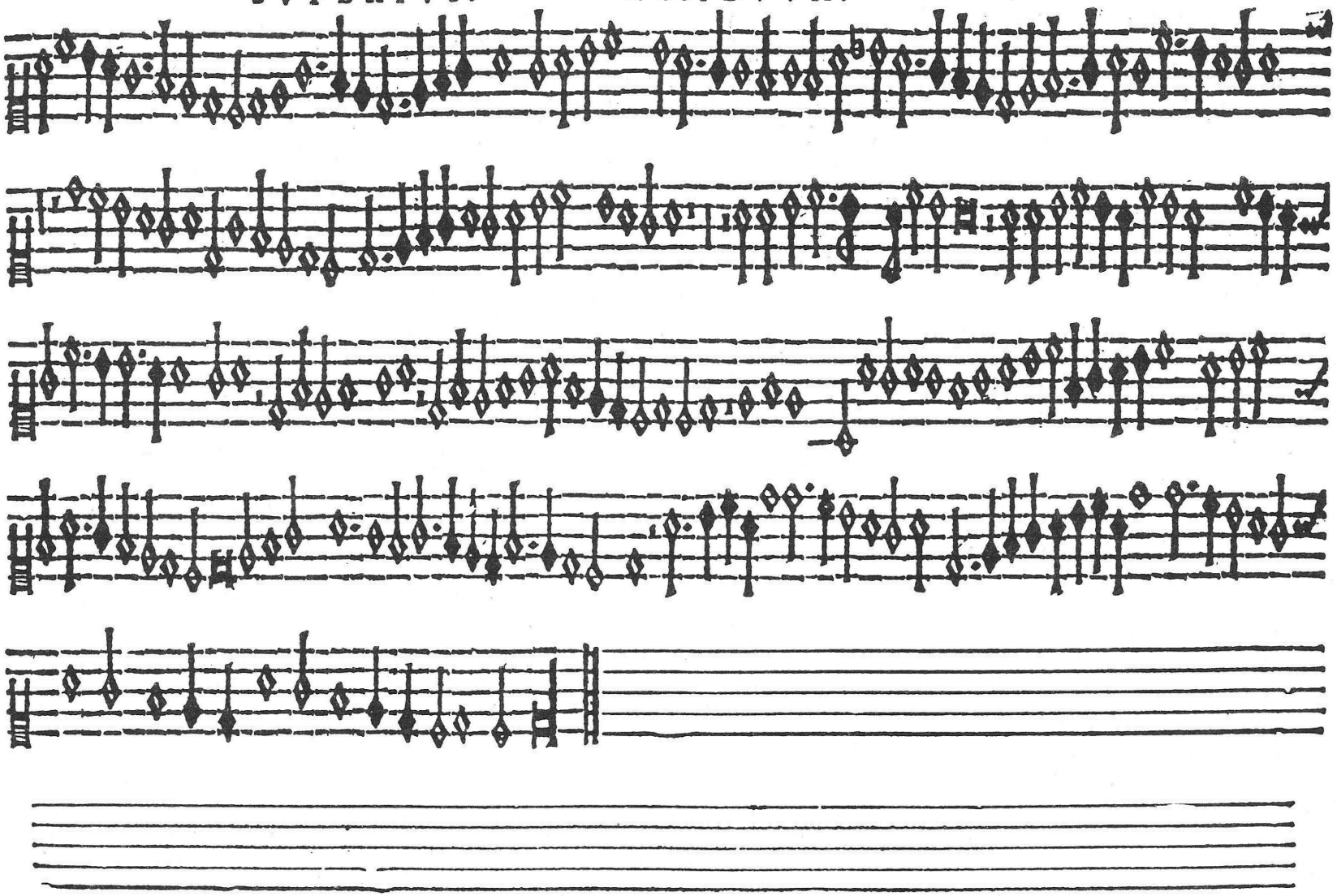

SVPERIVS. ADRIANVS VVILLART.

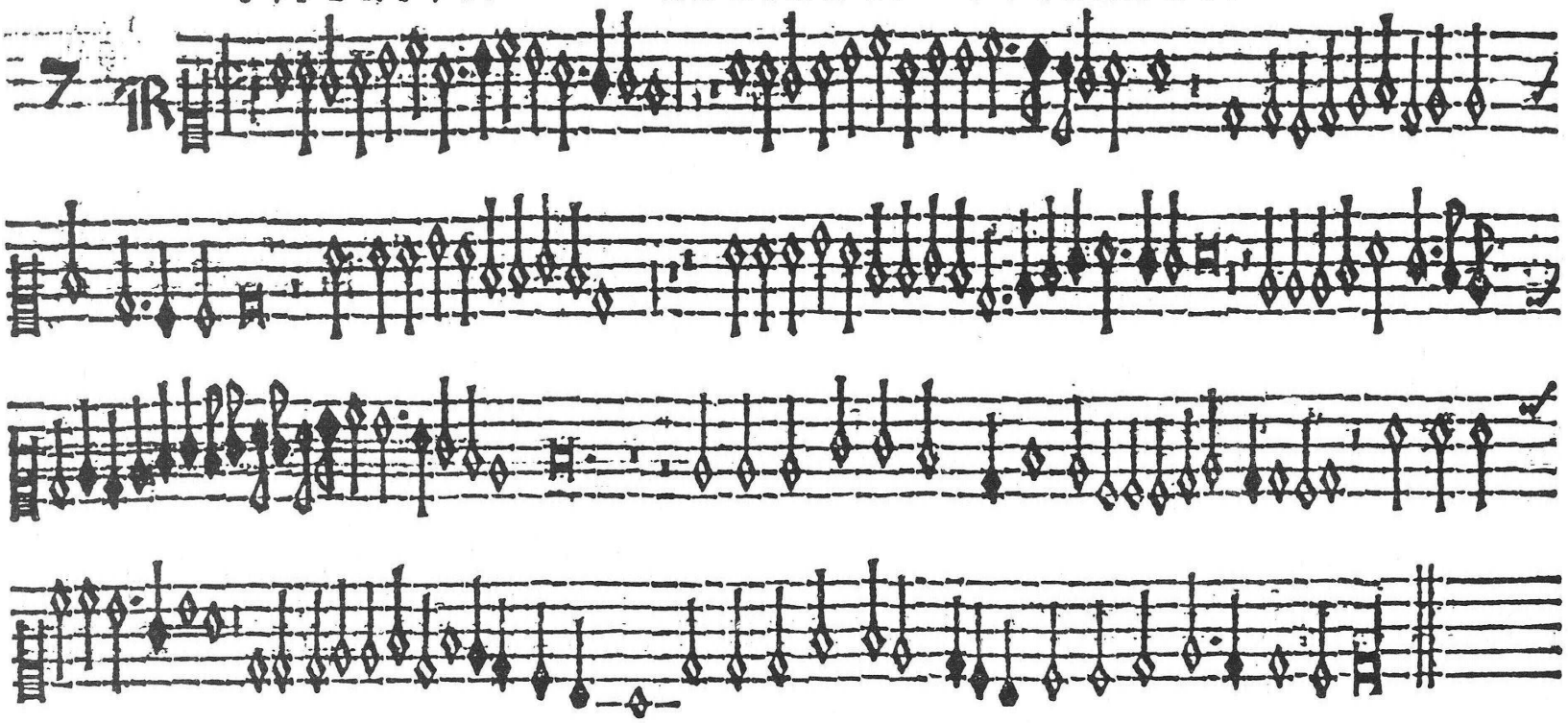

SVPERIVS. IVLIVS DE MODENA

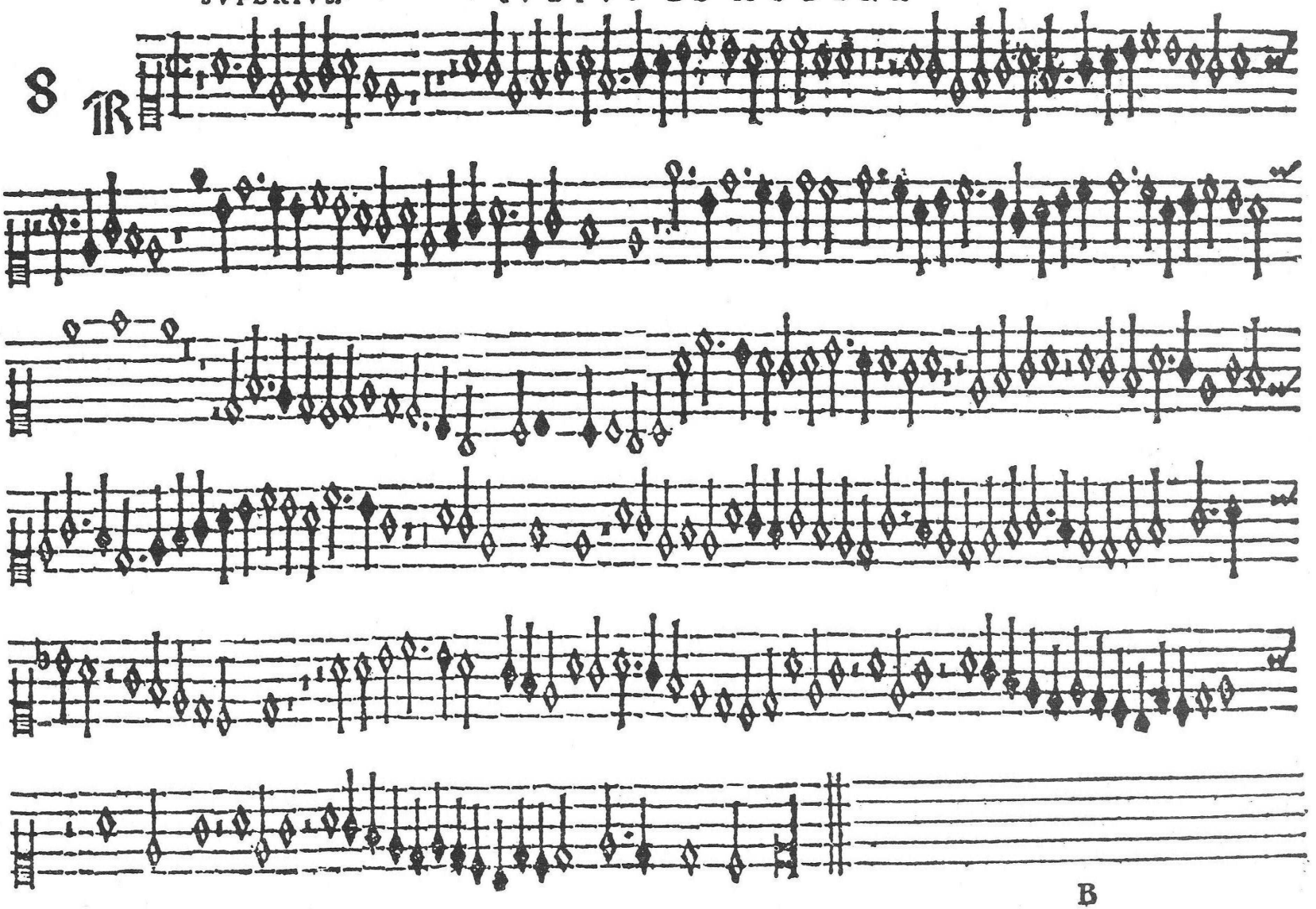

SVPERIVS. IVLIVS DE MODENA.

9

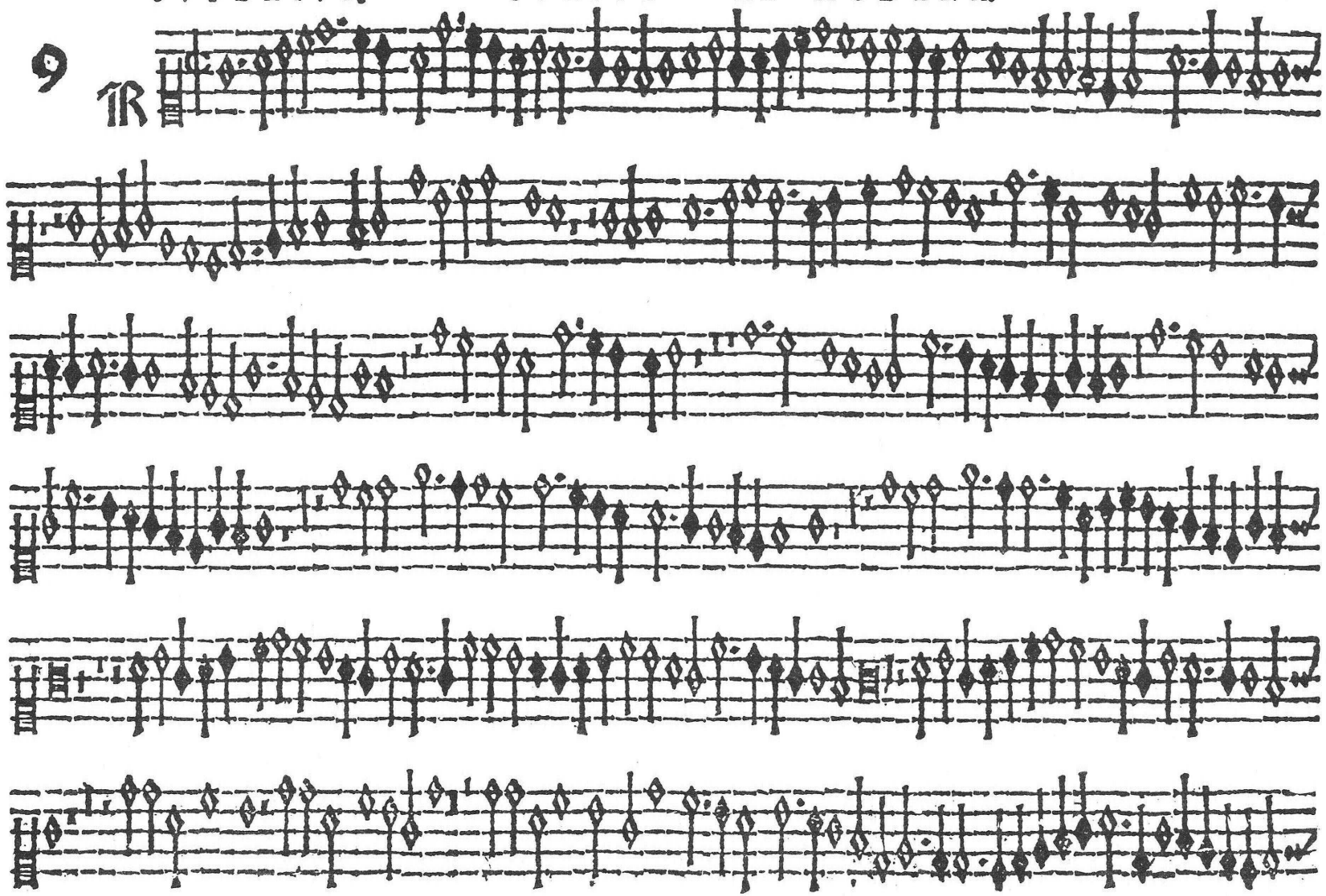

RE SIDVVM. SVPERIVS.

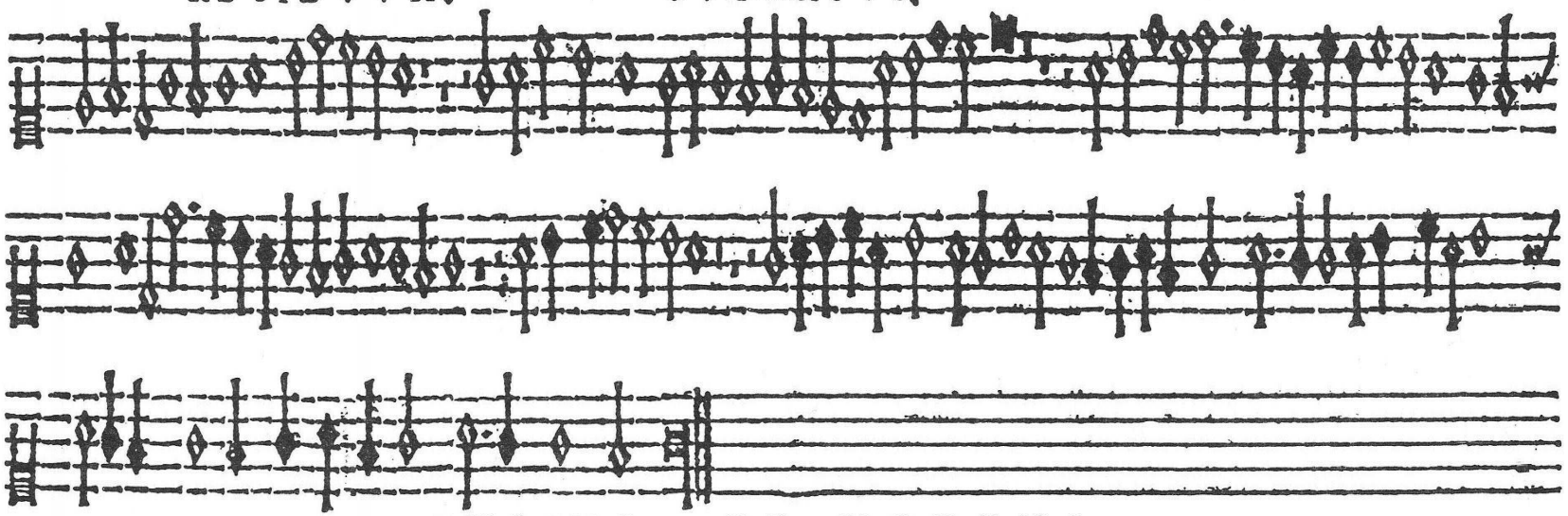

IVLIVS DE MODENA.

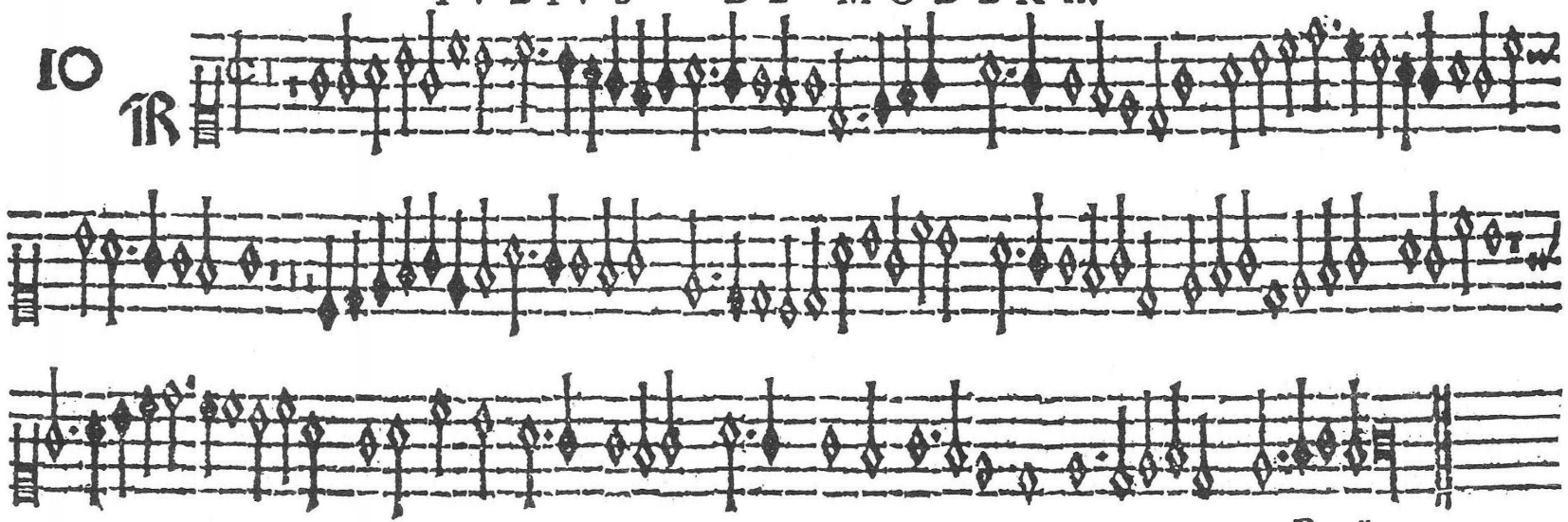

SVPERIVS. GVILIELMVS COLIN.

II

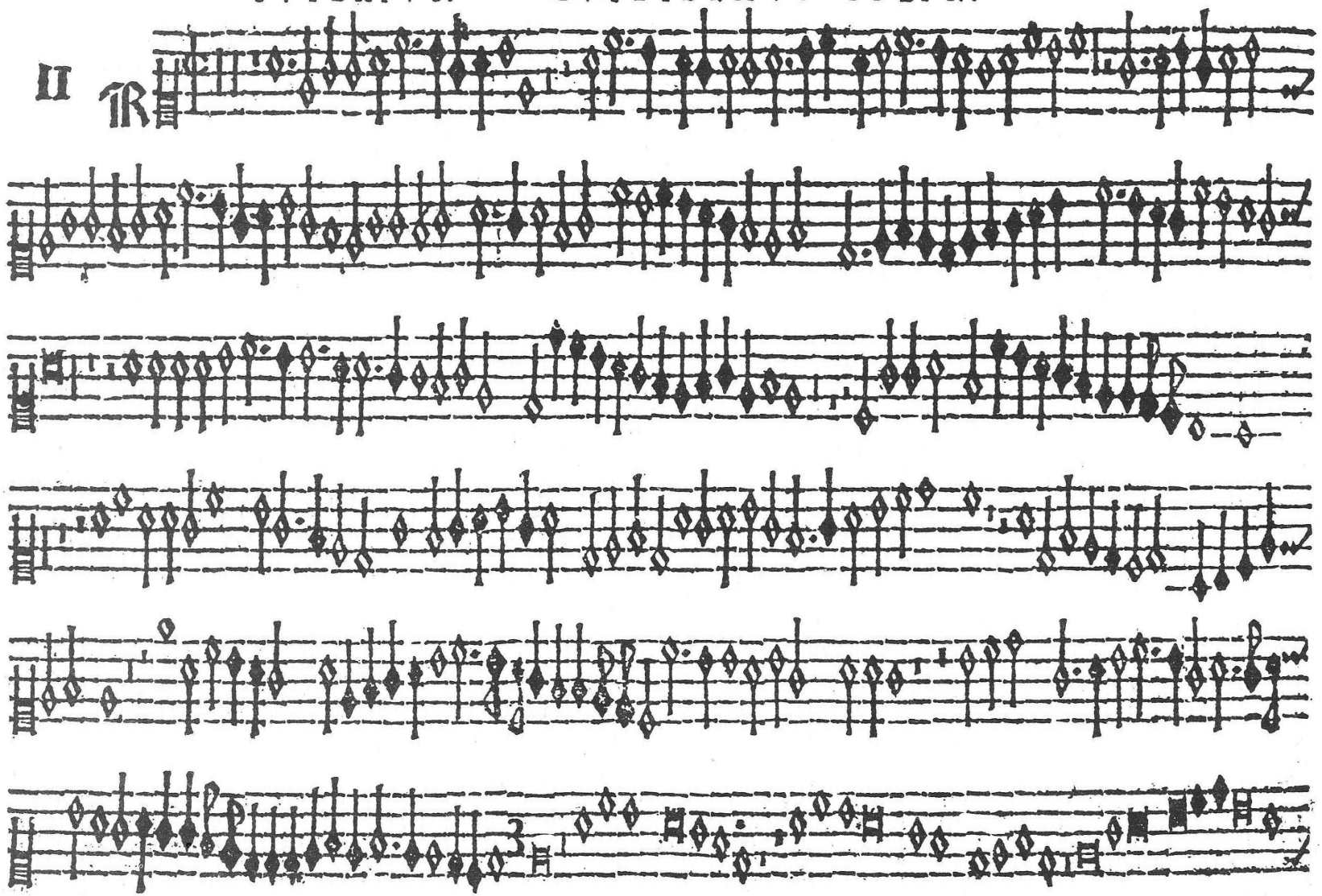

RESIDVVM. SVPERIVS.

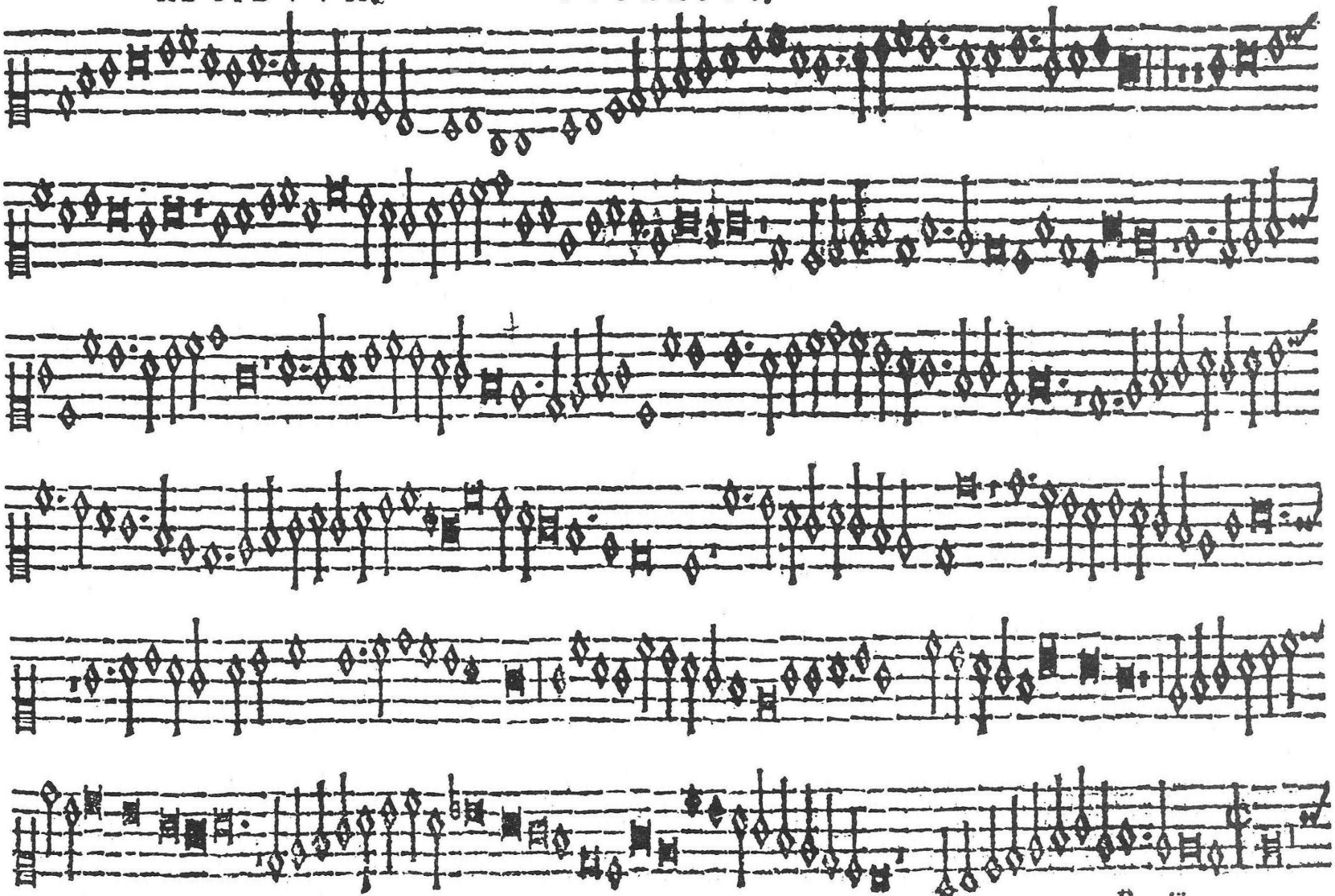

RESIDVVM. QVI SVPERIVS.

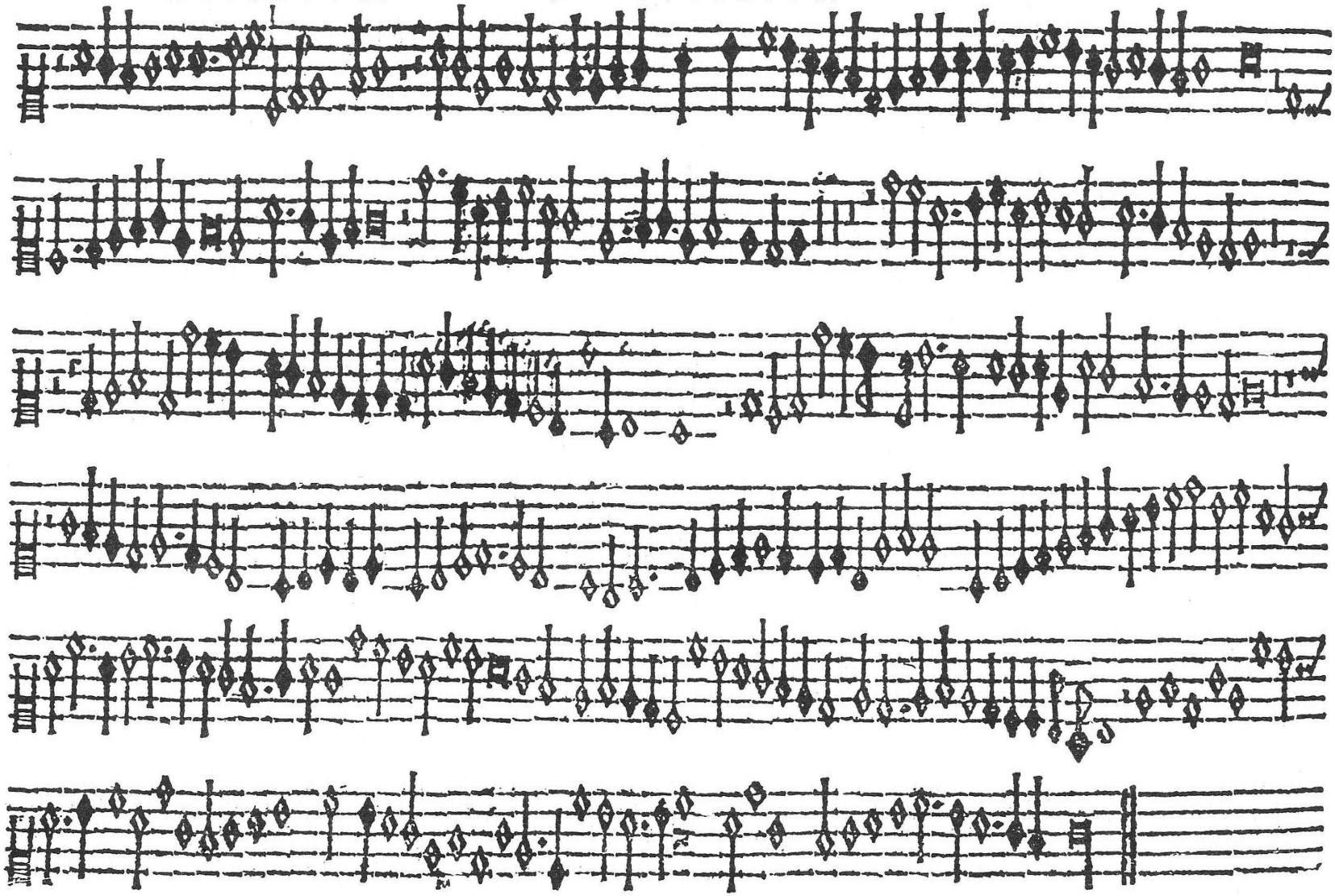

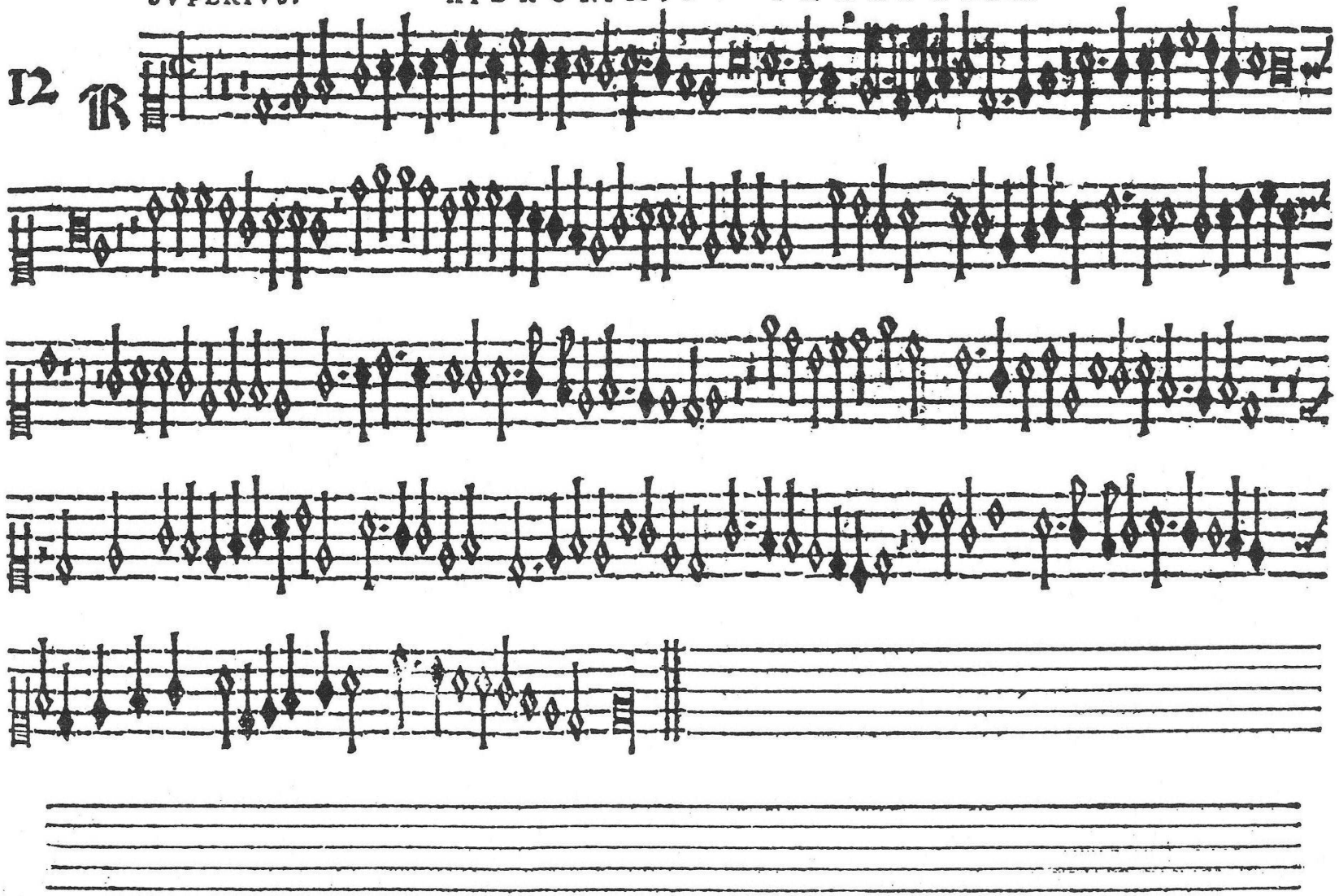
12

SVPERIVS. IVLIVS DE MODENA.

13

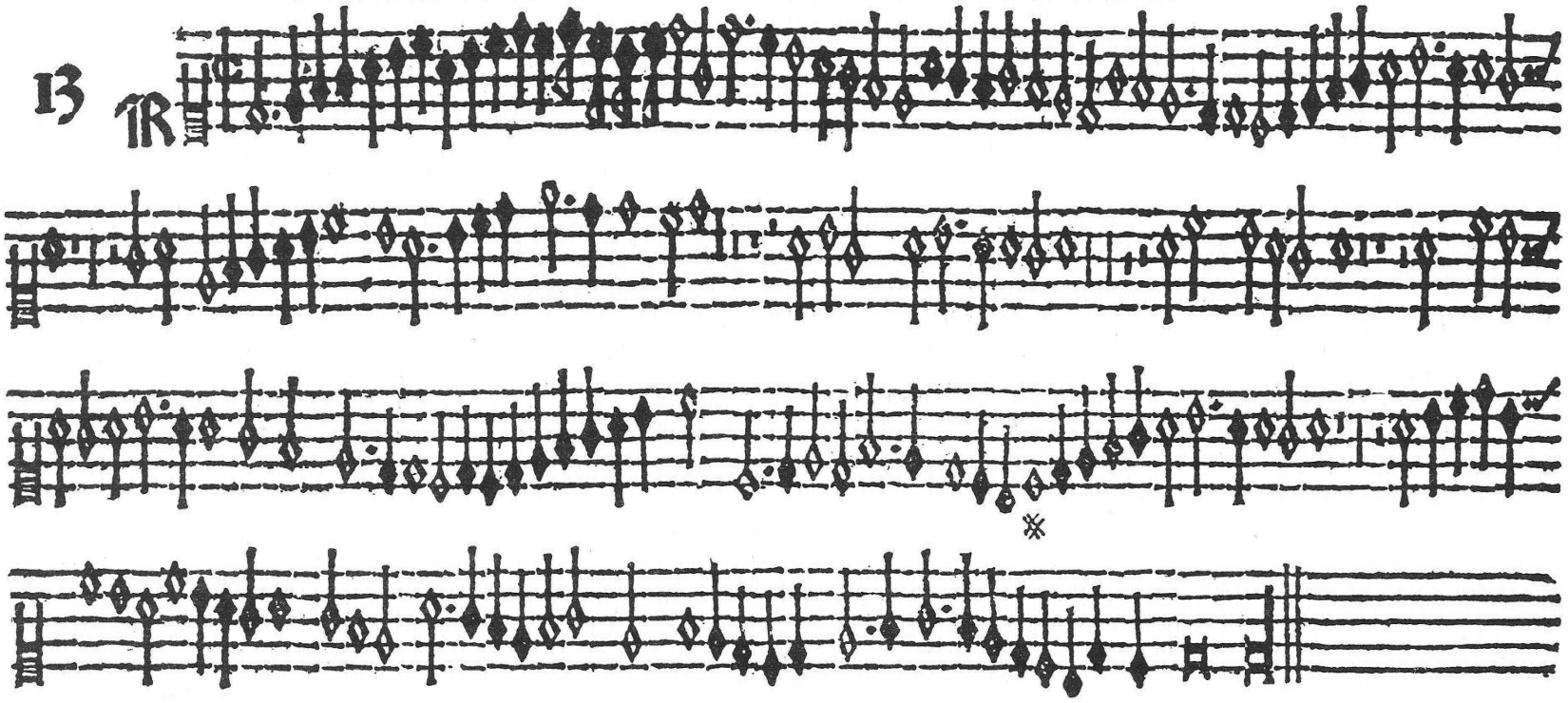

SVPERIVS. HIERONIMVS PARABOSCO.

14

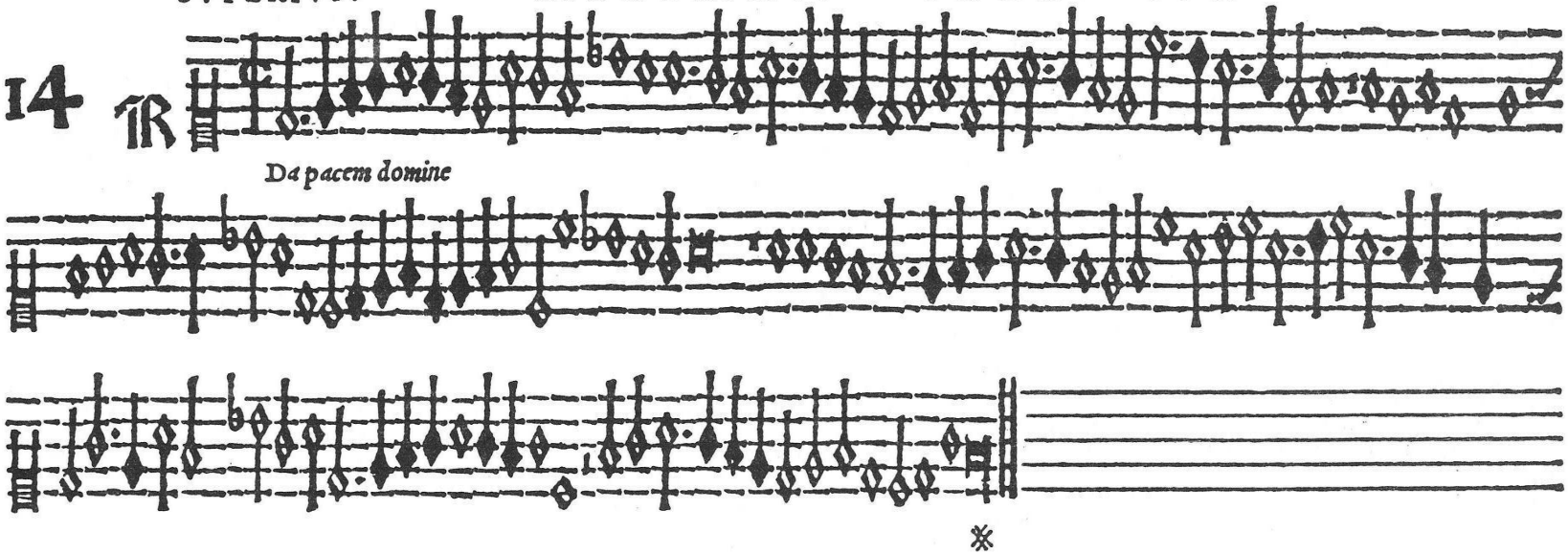

C

SVPERIVS. IVLIVS DE MODENA.

15

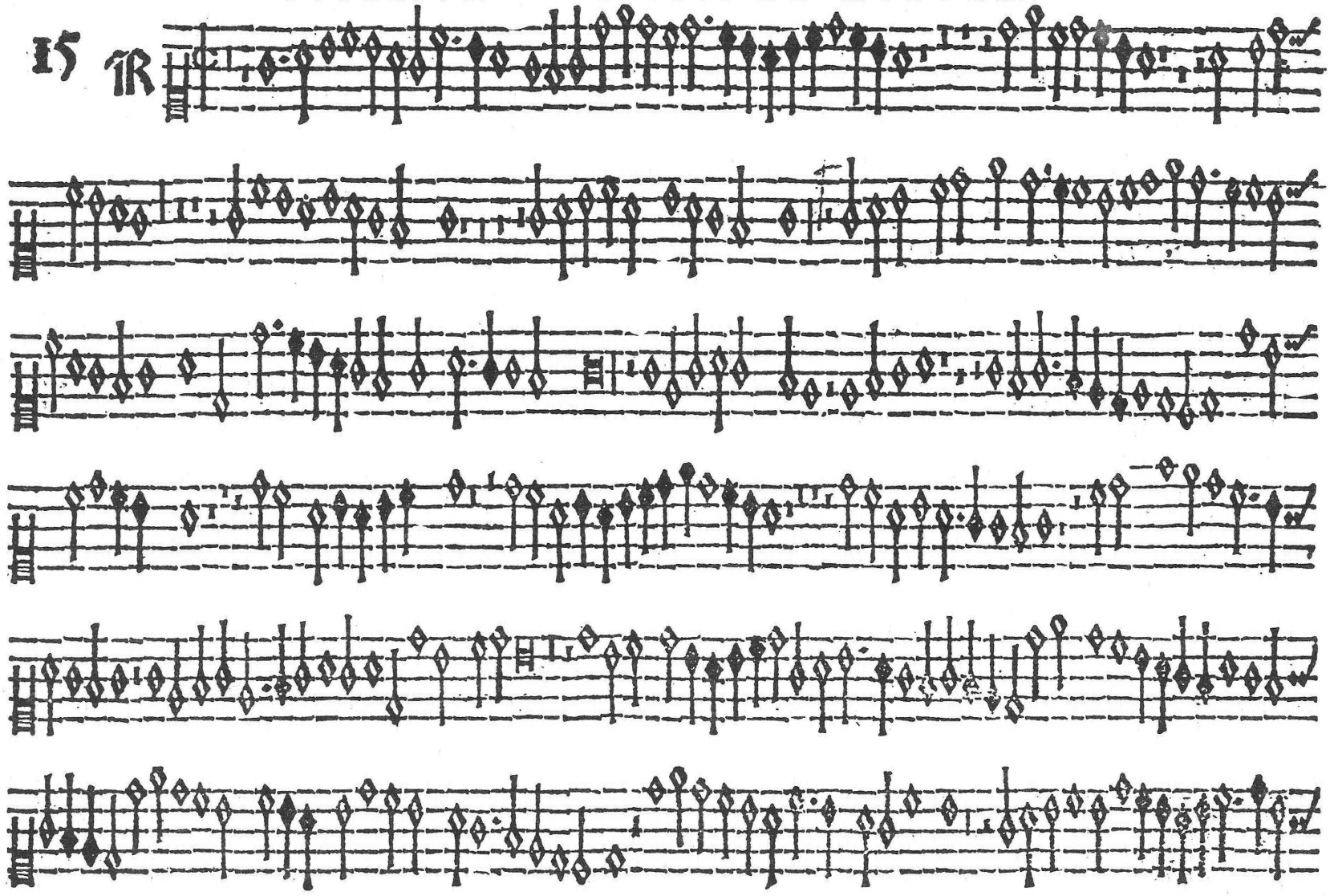

SVPERIVS. RESIDVVM.

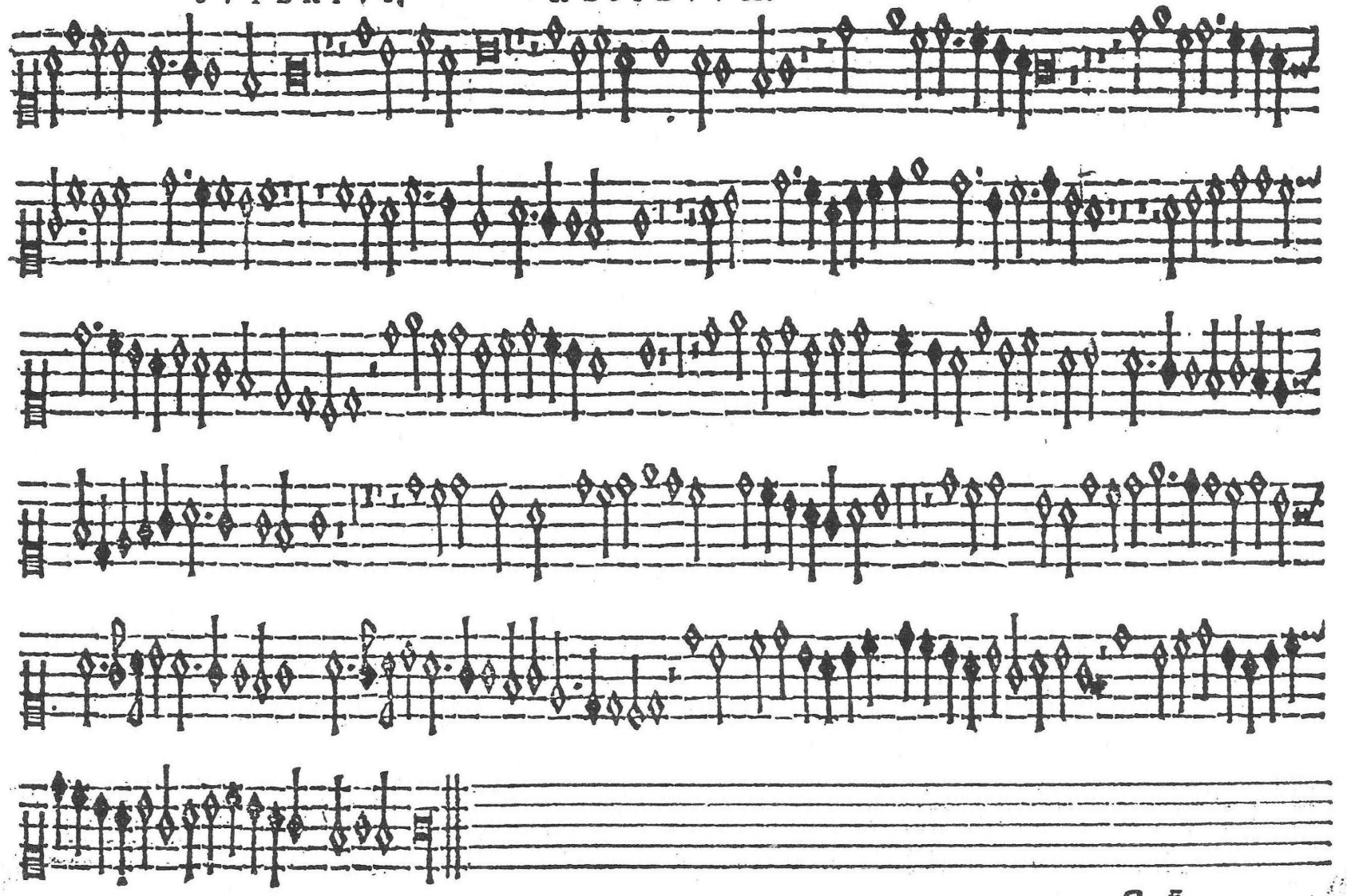

SVPERIVS. IVLIVS DE MODENA.

16 ℟

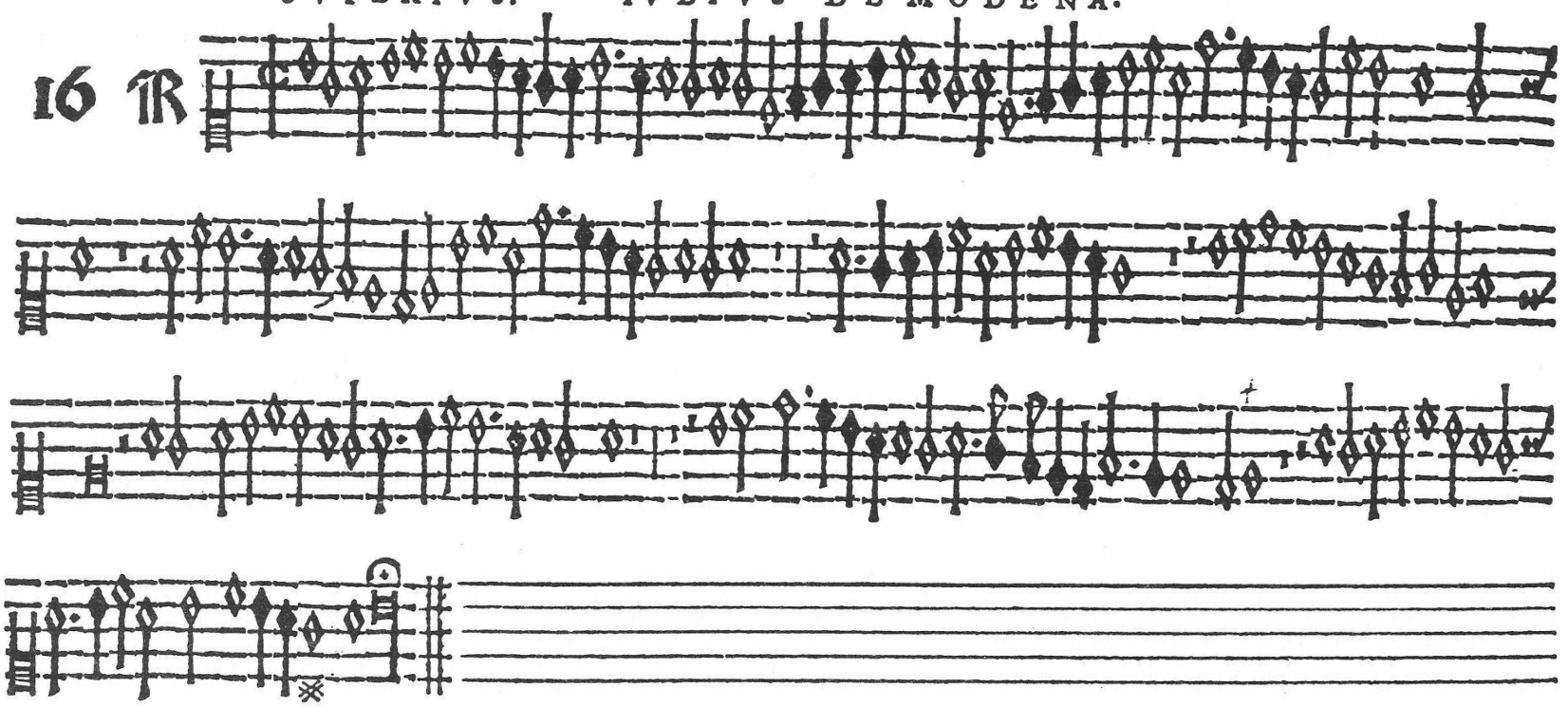

17 ℟

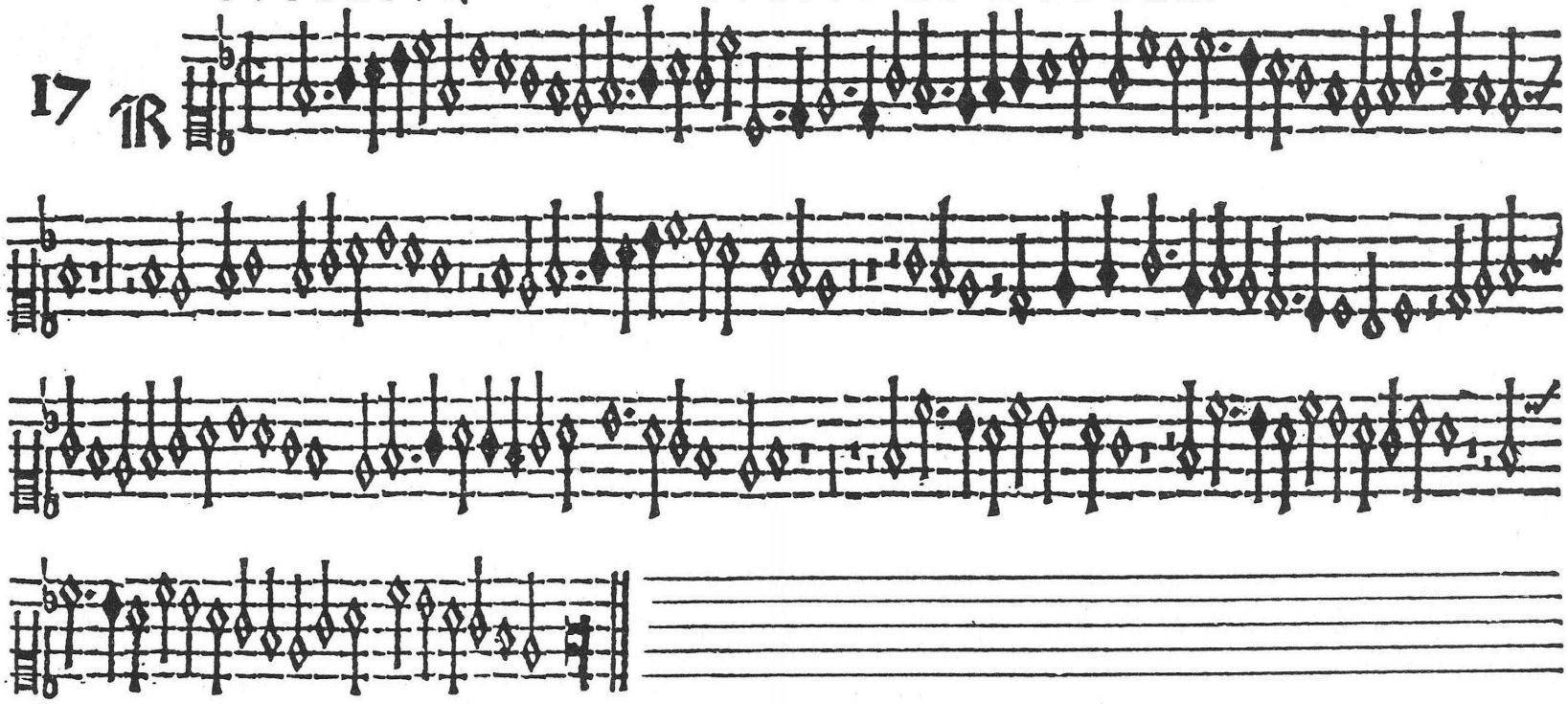

SVPERIVS. NICOLAVS BENOIST.

18 R

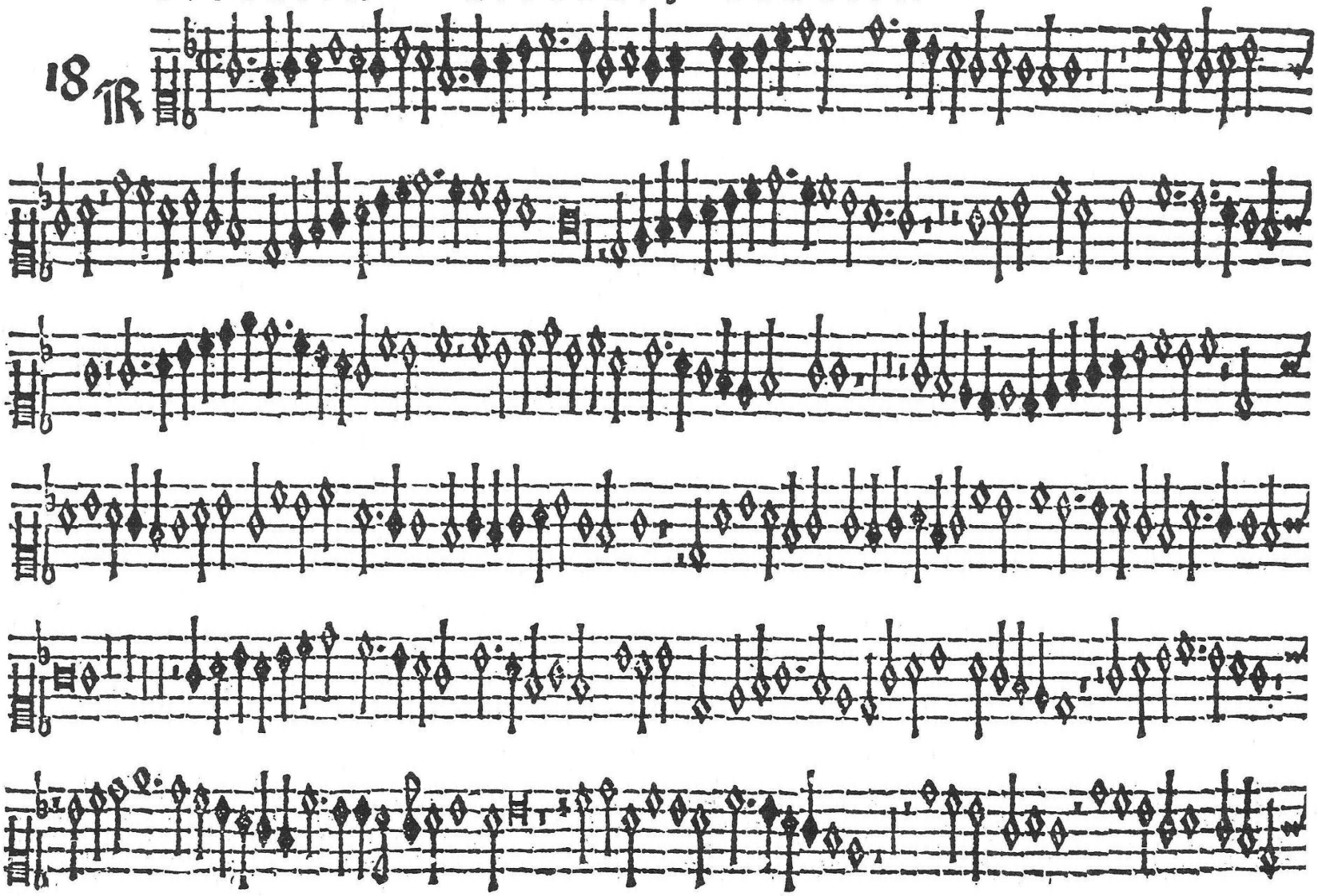

SVPERIVS. RE SI D V V M.

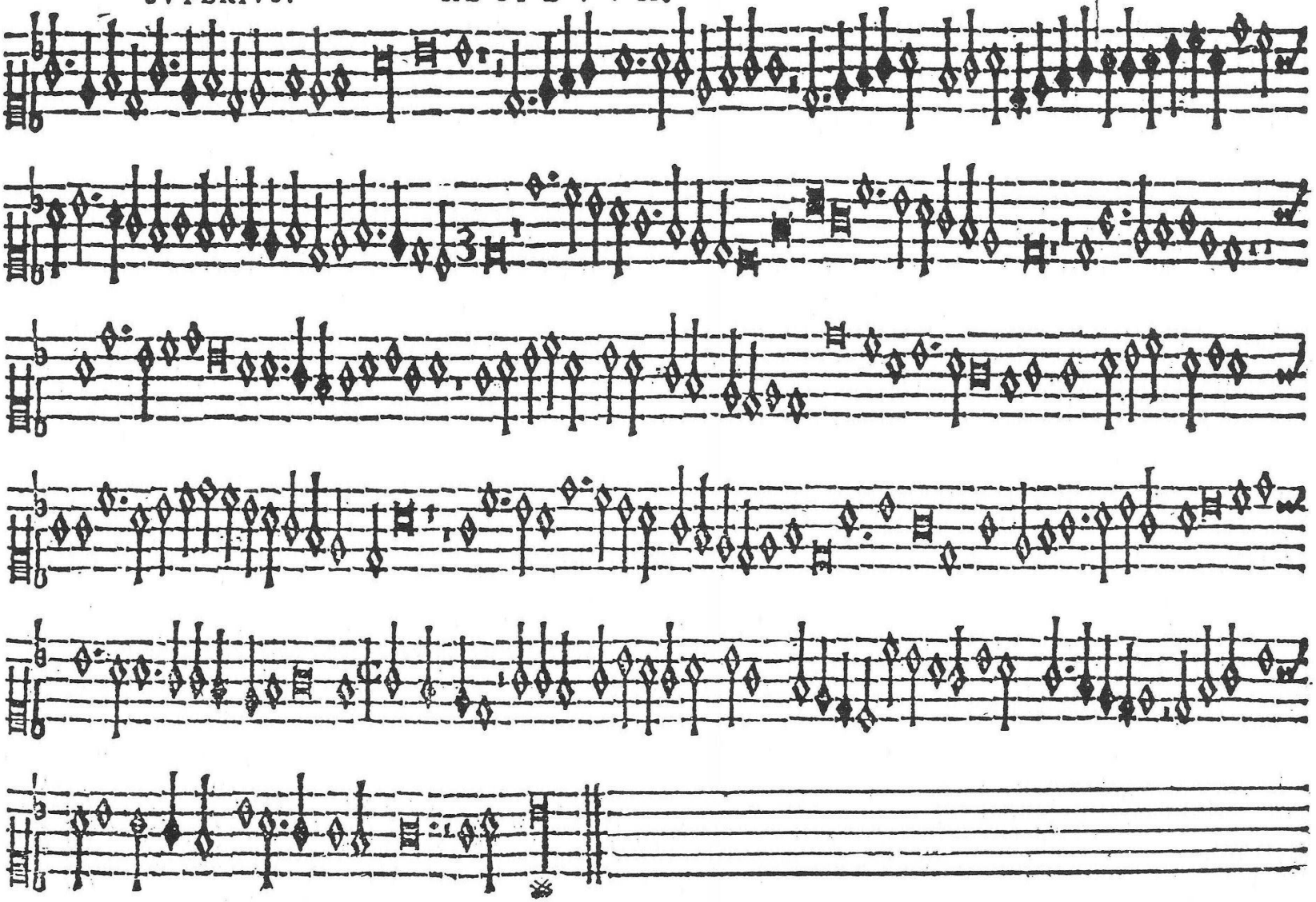

SVPERIVS. IVLIVS DE MODENA.

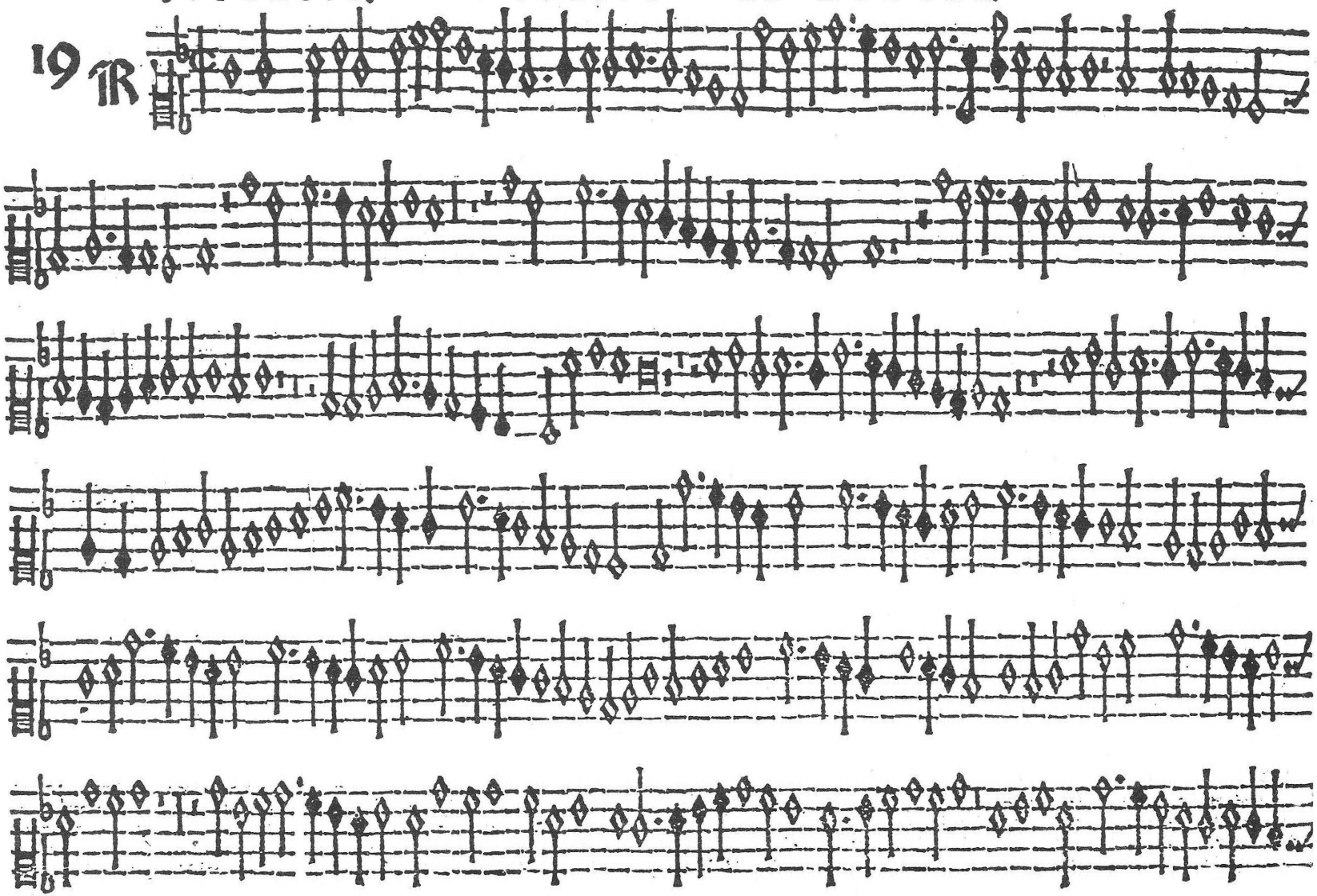

SVPERIVS. RESIDVVM.

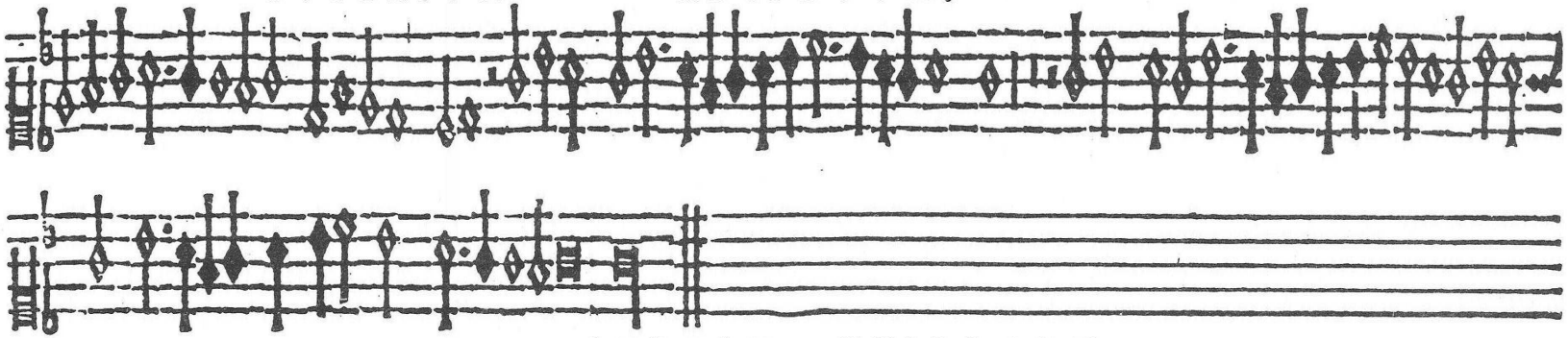

ADRIAN VVILLART.

20

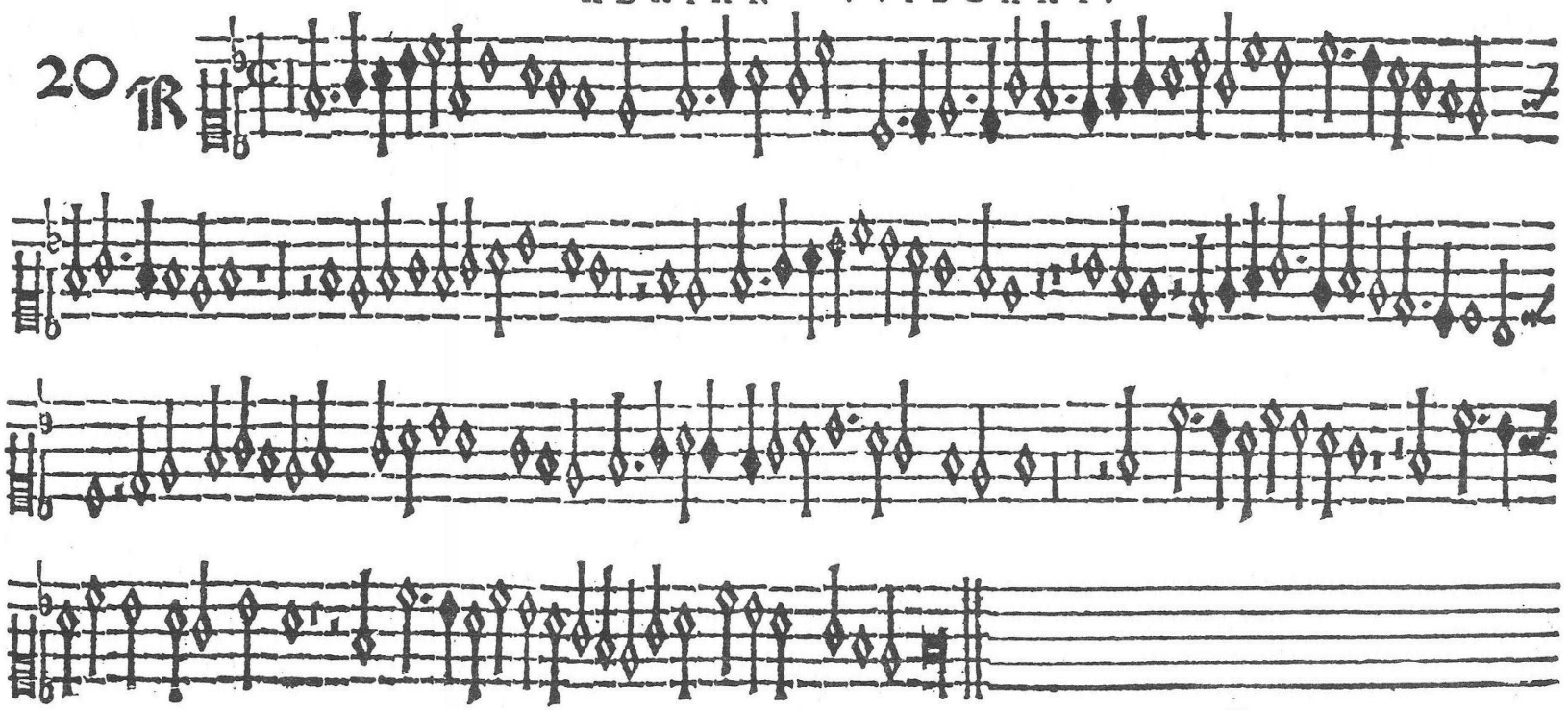

SVPERIVS. ADRIAN VVILLART.

21

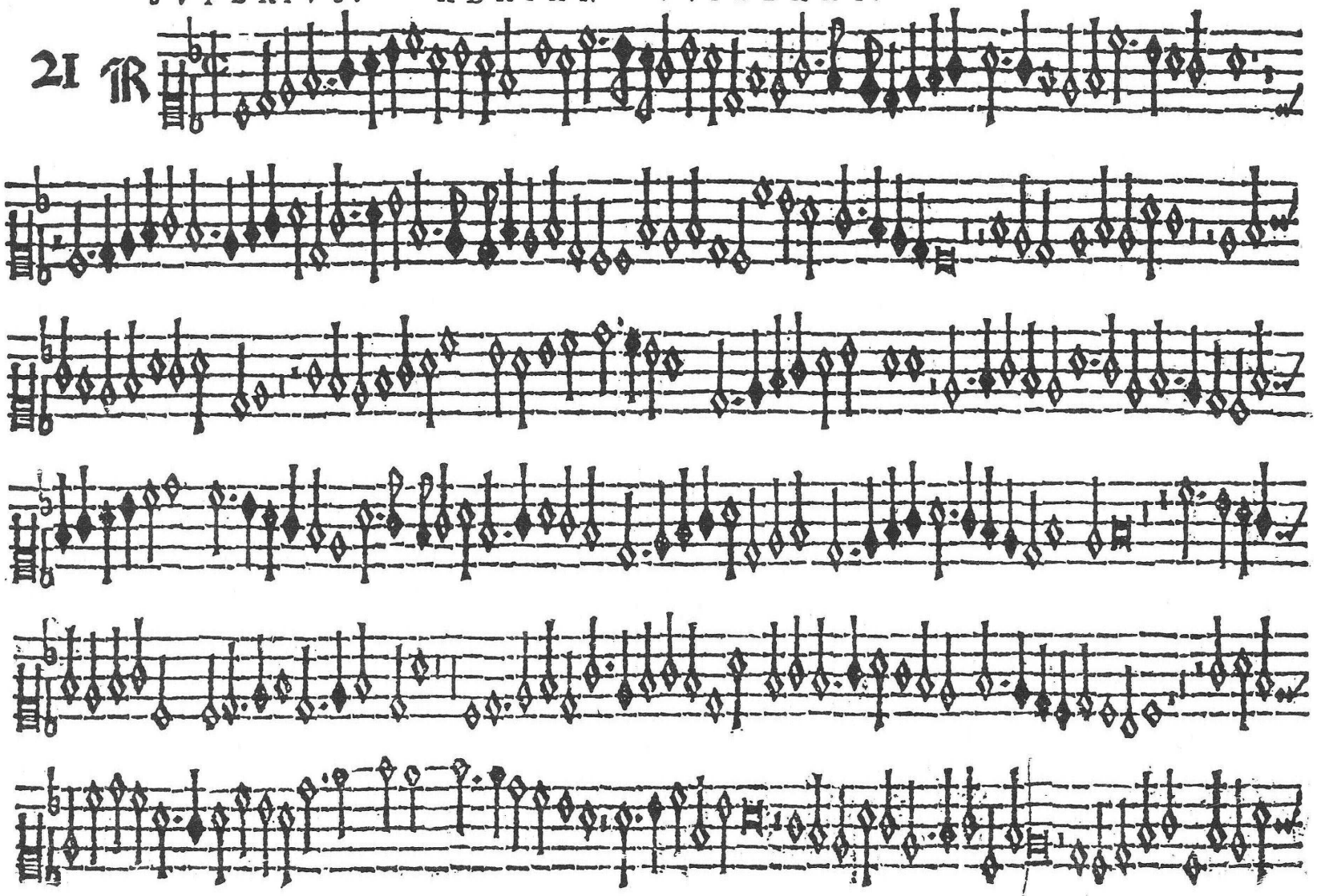

SVPERIVS. RESIDVVM.

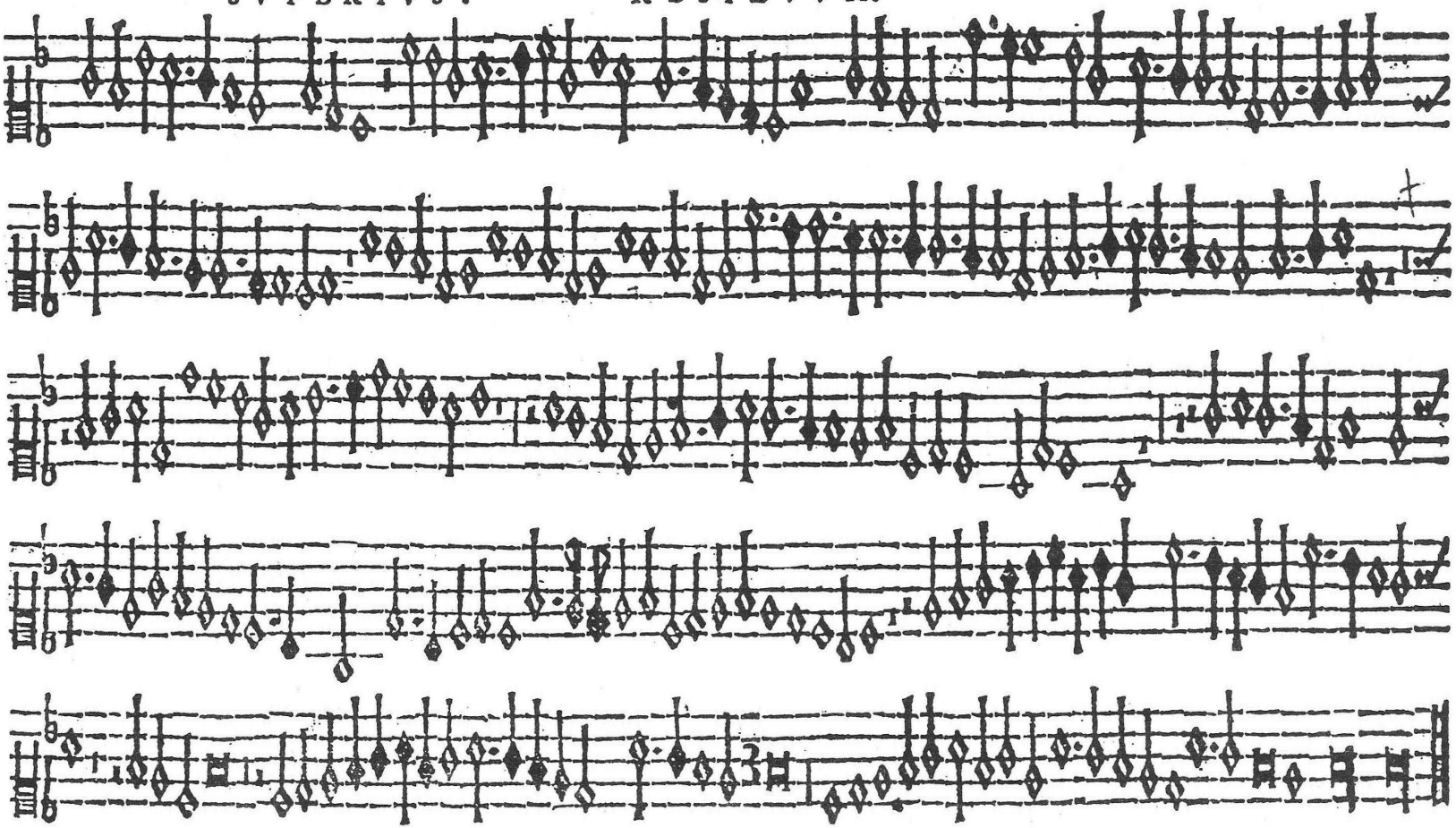

22 R

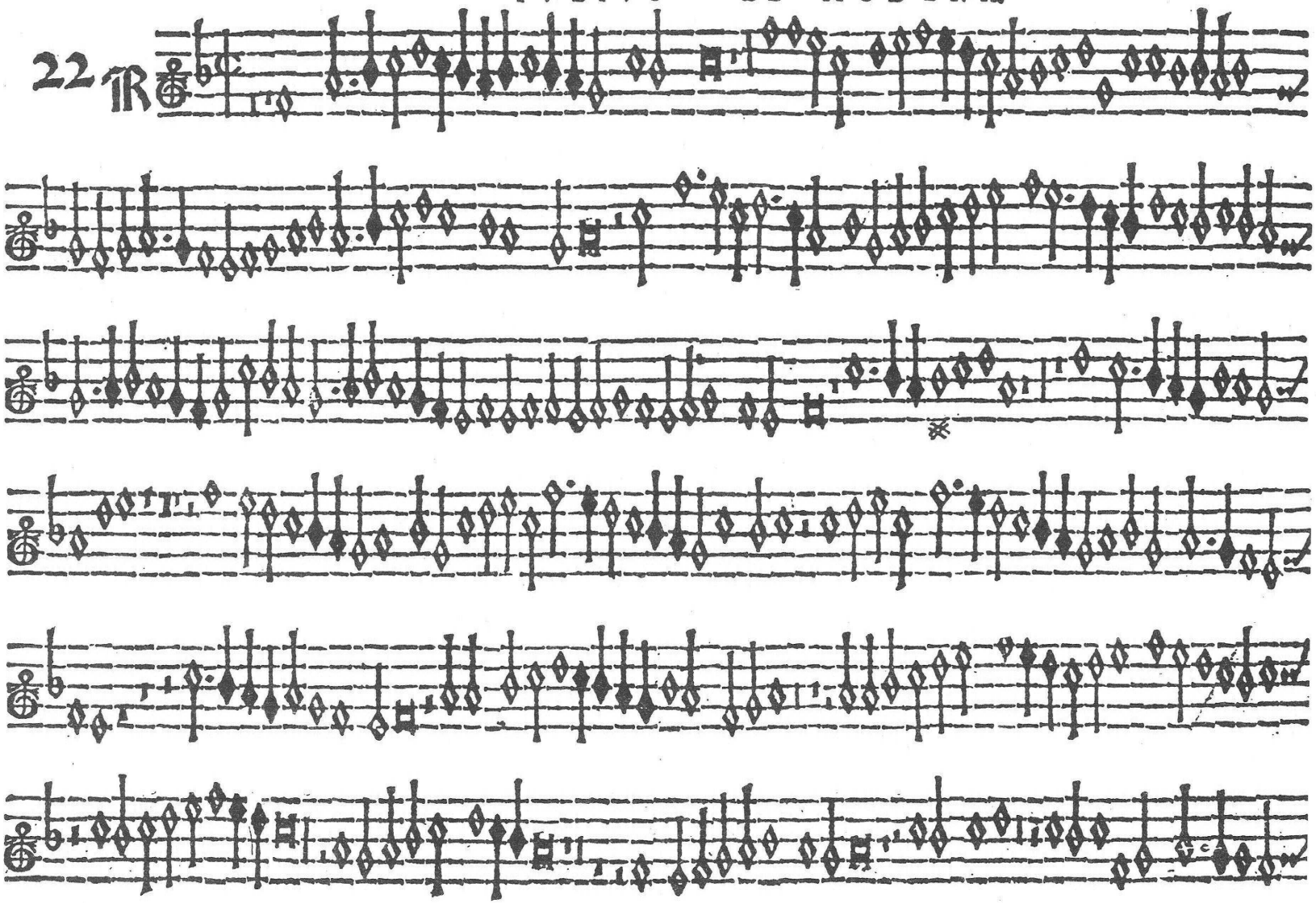

SVPERIVS. RESIDVVM.

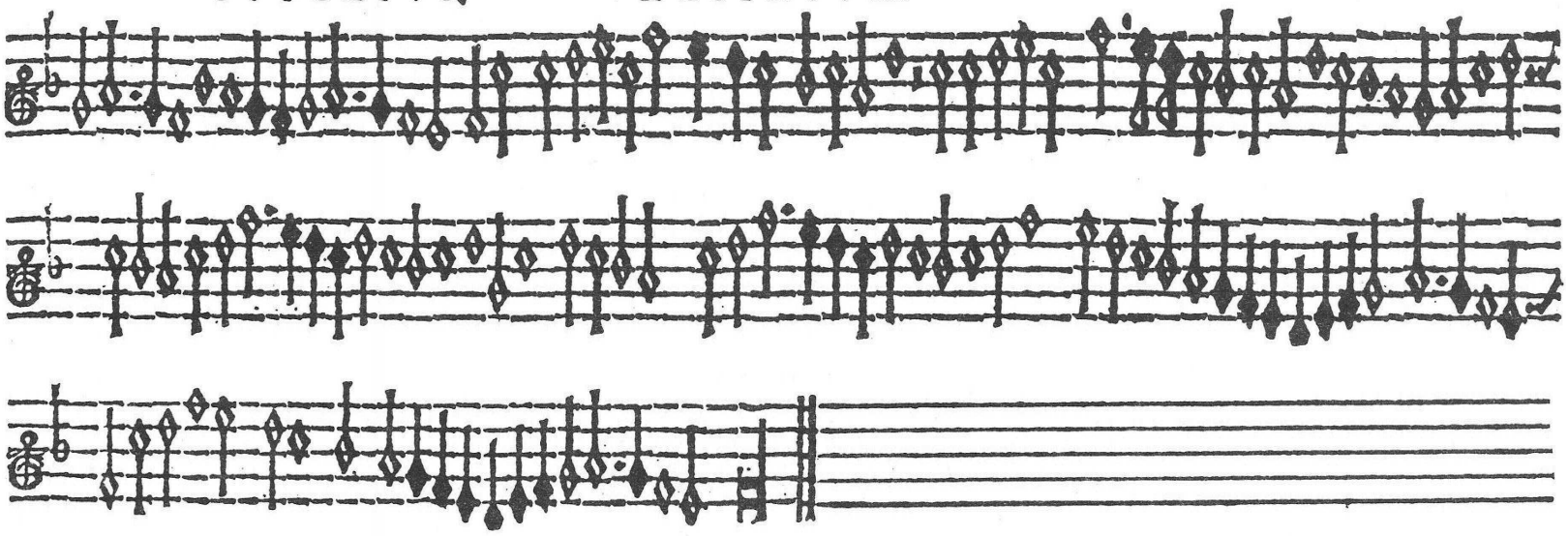

23

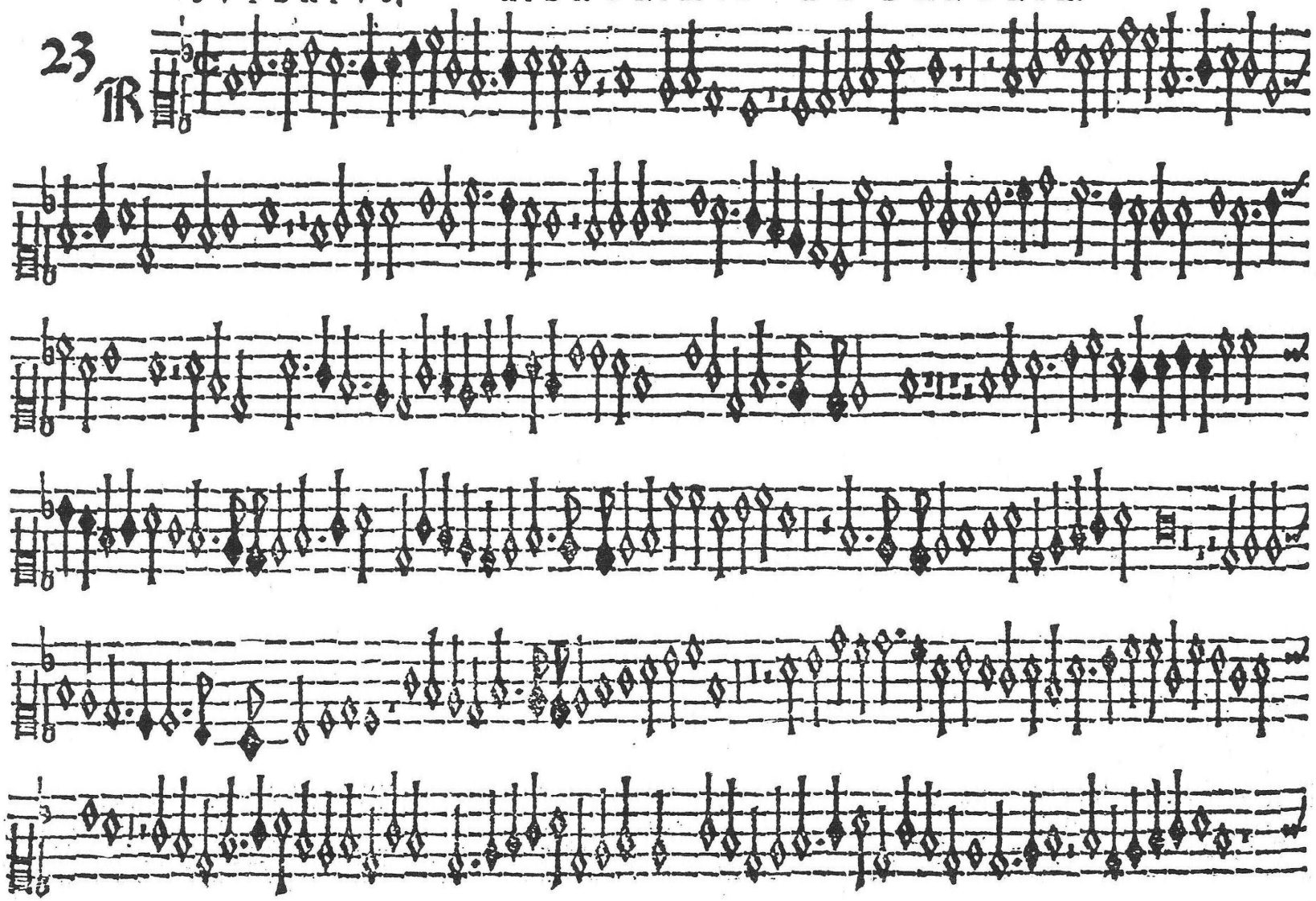

SVPERIVS. RESIDVVM.

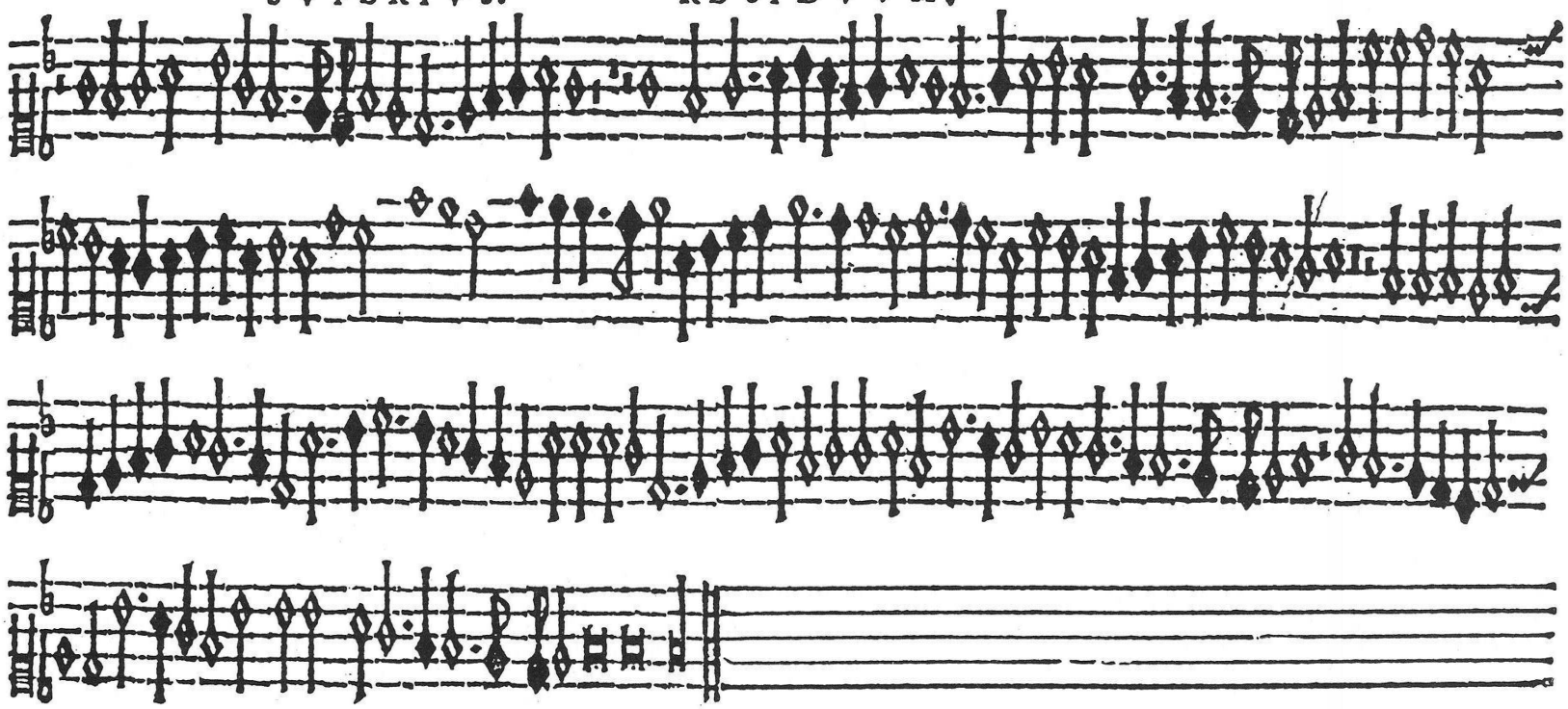

SVPERIVS. G. COSTE.

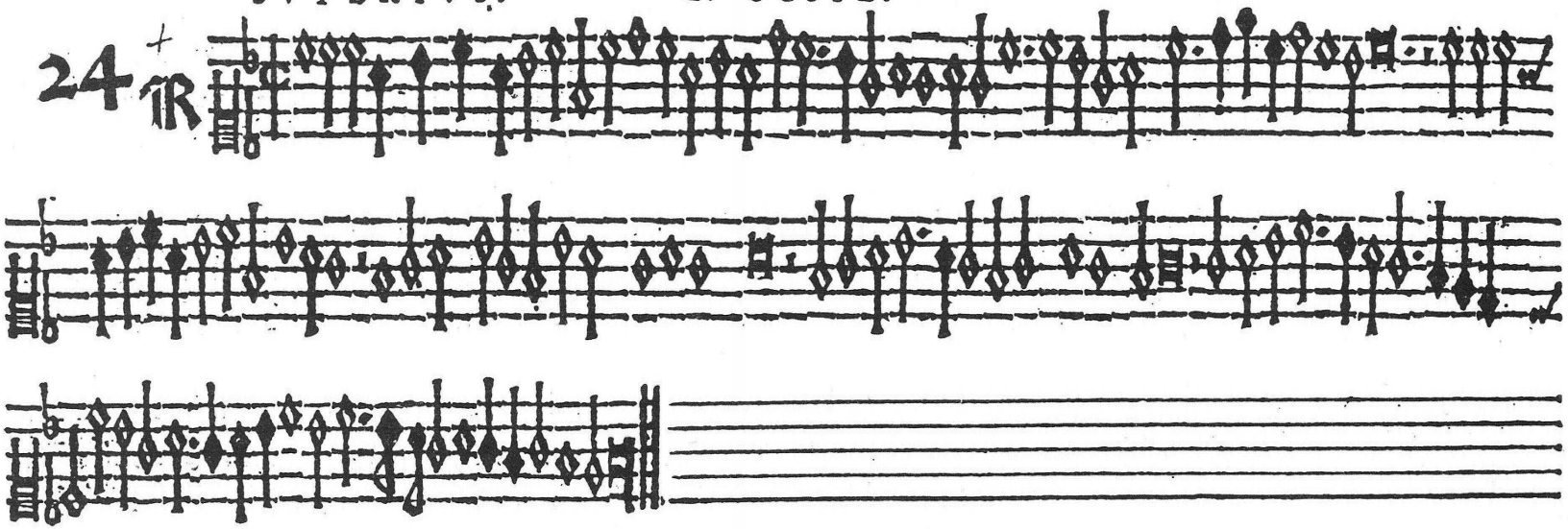

Fin de Phantaiſies Inſtrumentales.

ET

Commencent Dances Muſicales.

1

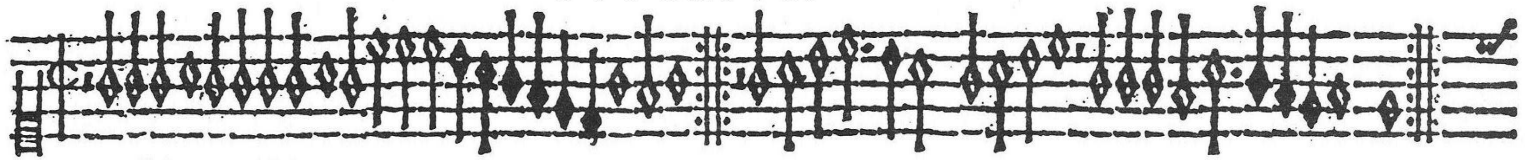

Baſſedance. Tabone grace.

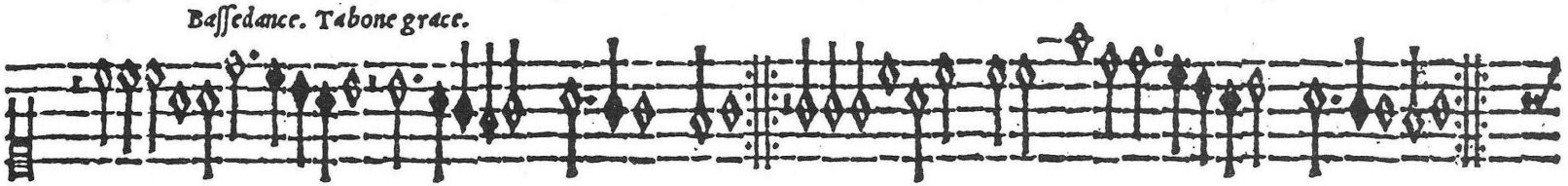

2

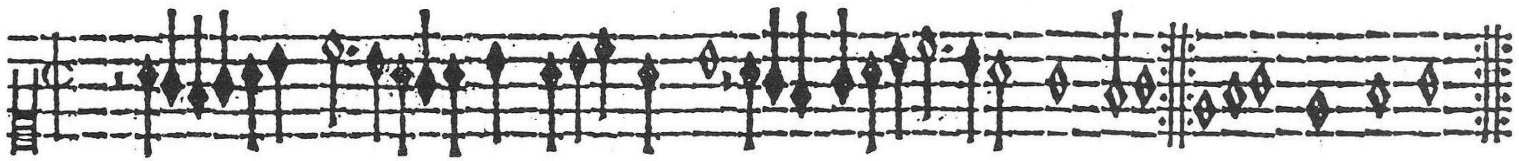

Tordion.

3

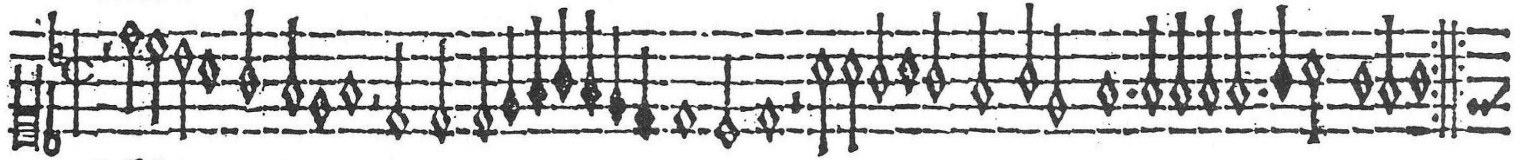

Baſſedance.

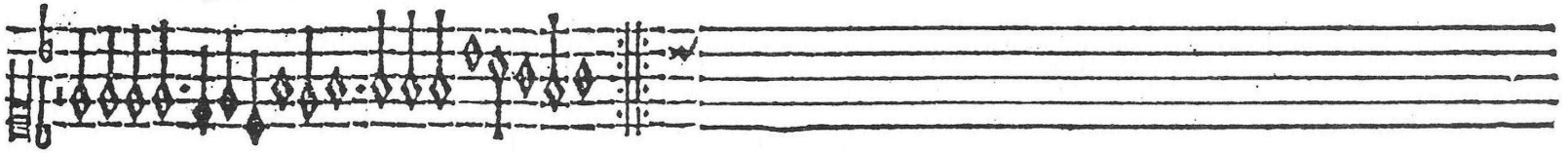

4

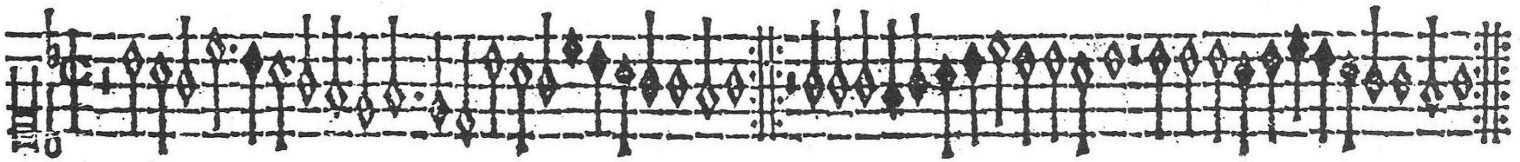

Tordion.

SVPERIVS.

5.

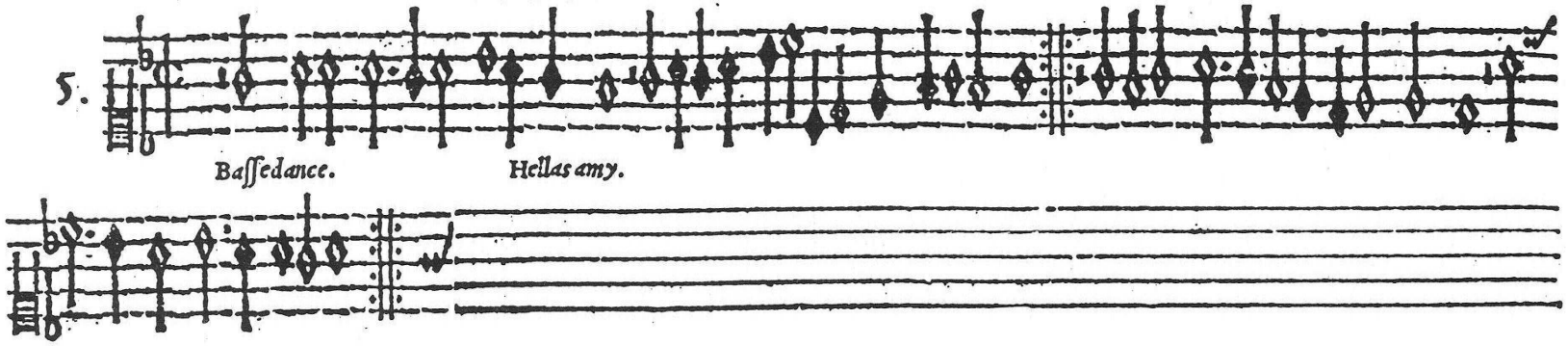

Baſſedance. Hellas amy.

6

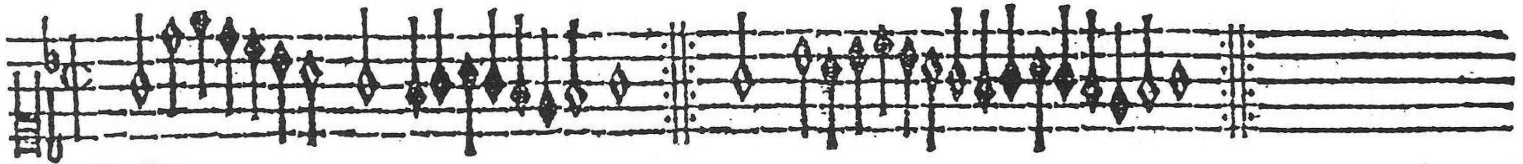

Tordion.

7

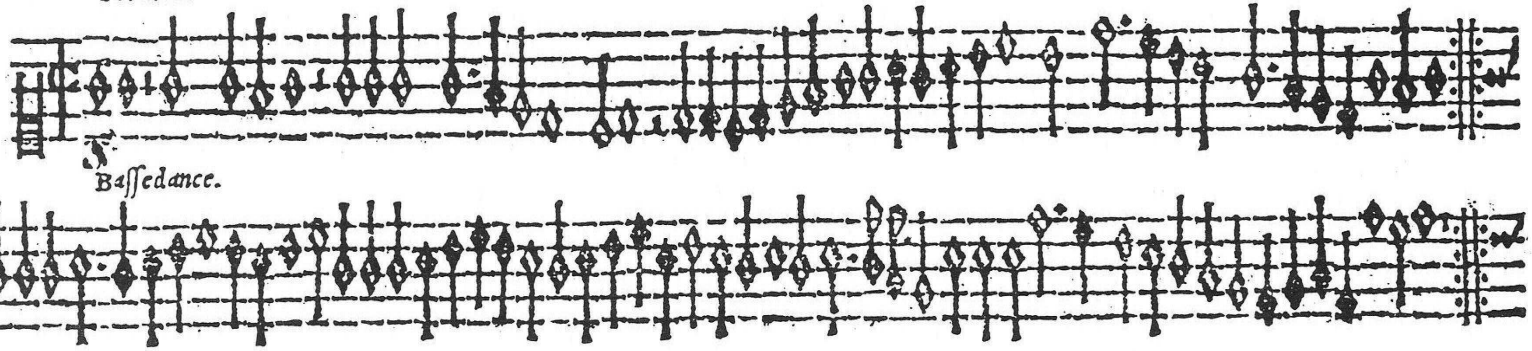

Baſſedance.

8

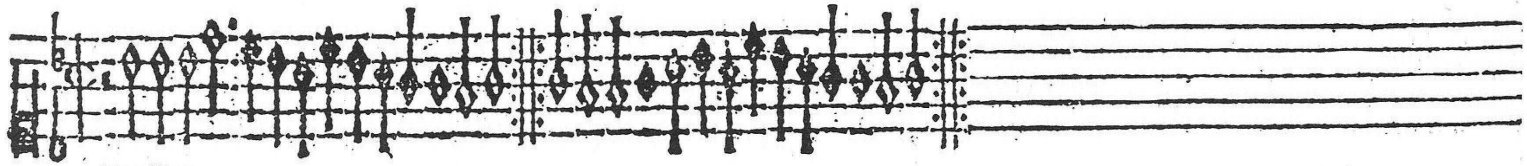

Tordion.

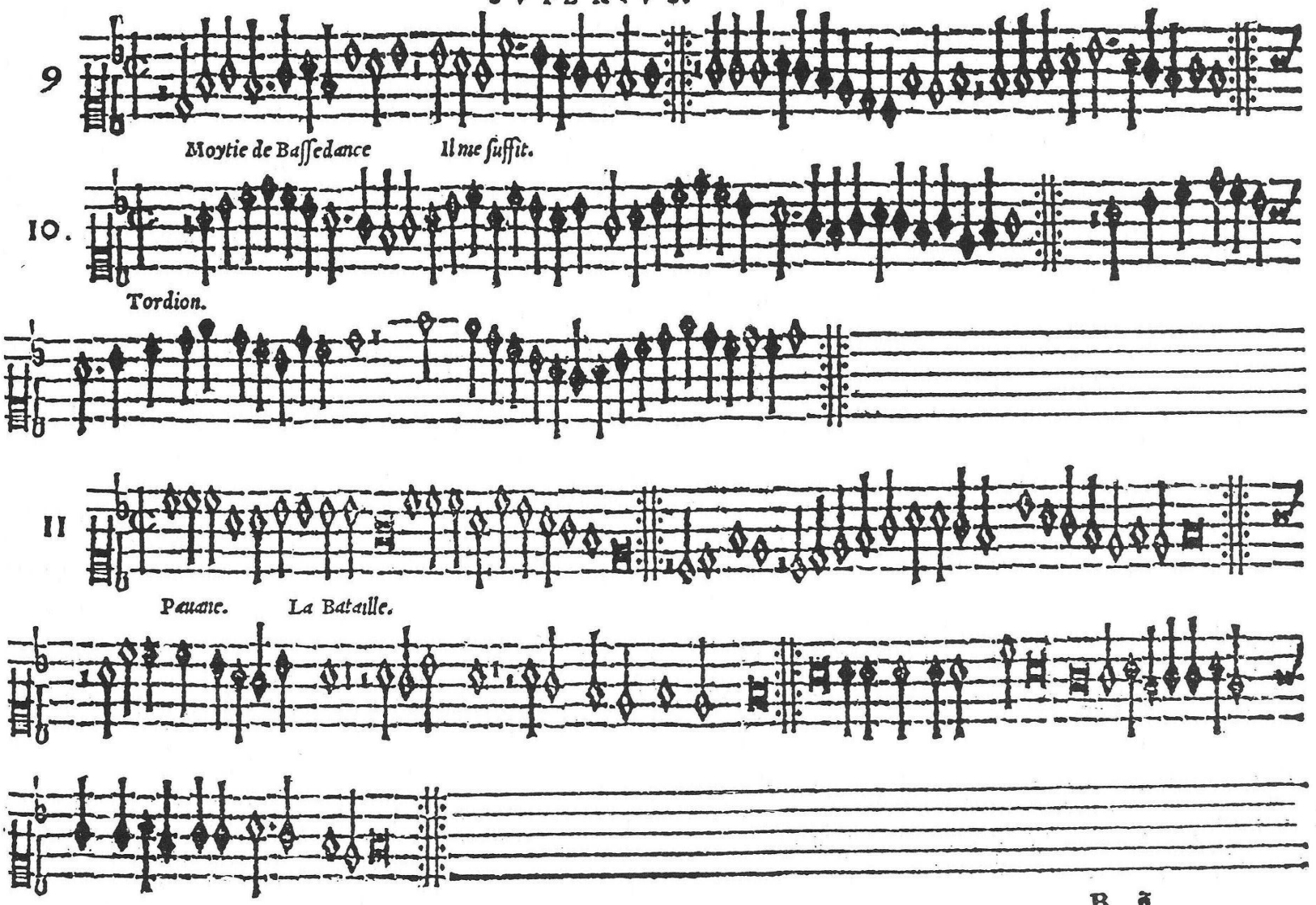
9
Moytie de Baſſedance
Il me ſuffit.
10.
Tordion.
11
Pauane.
La Bataille.

12

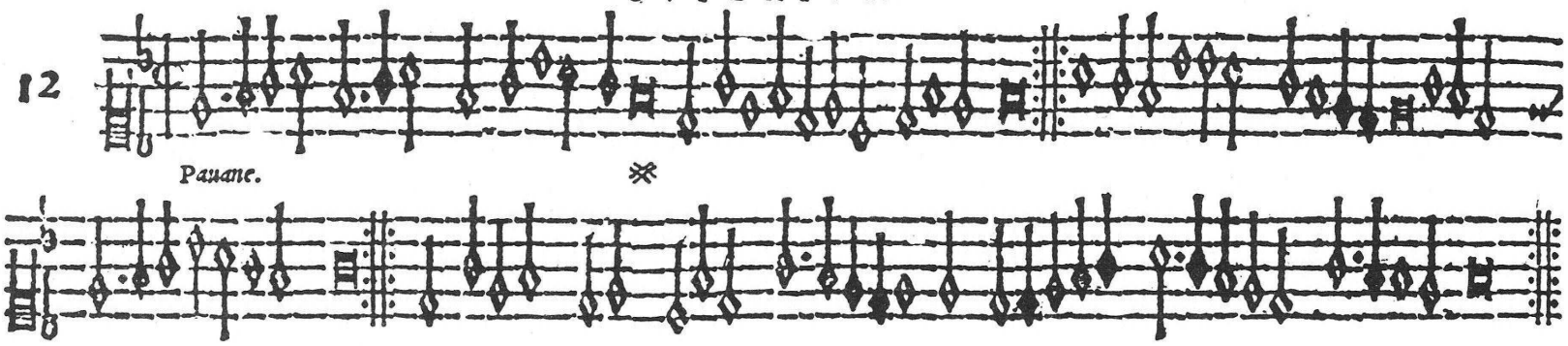

13

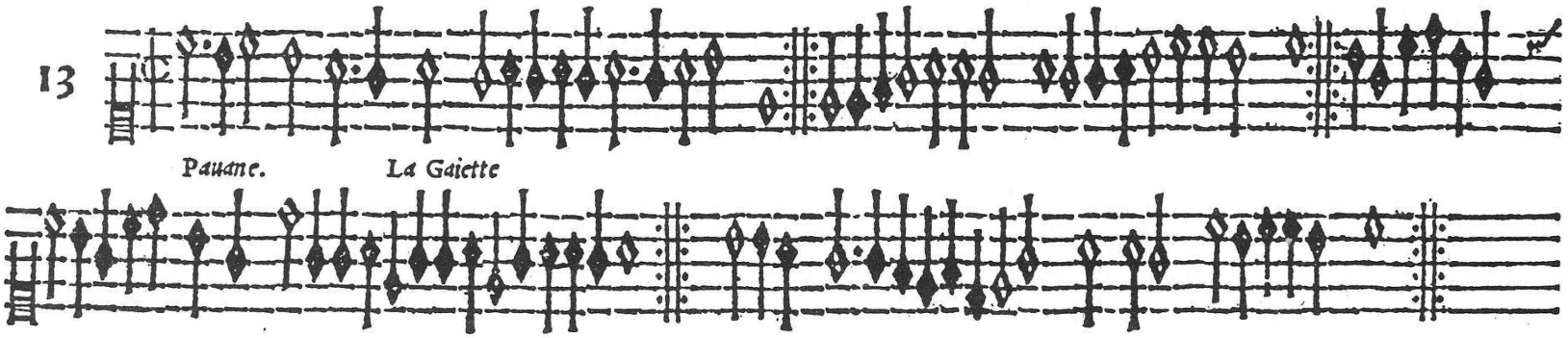

14

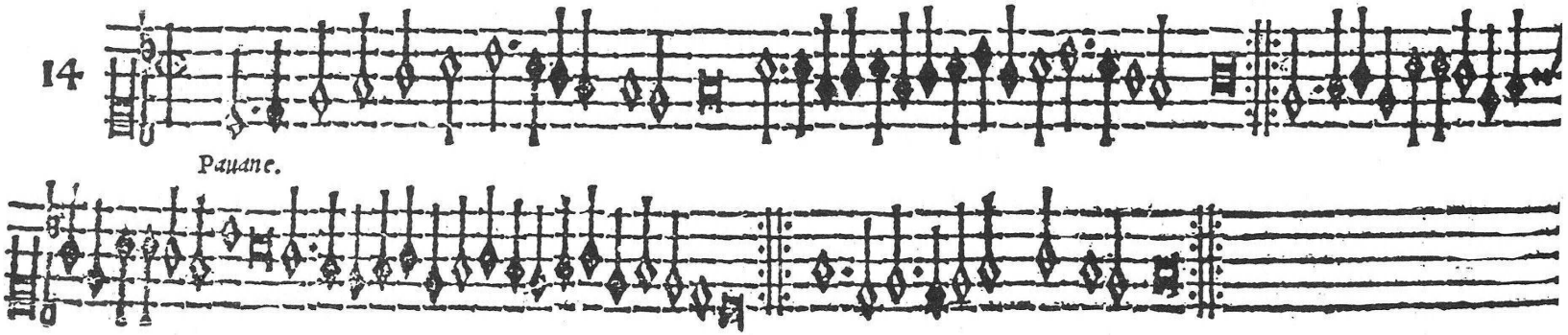

15

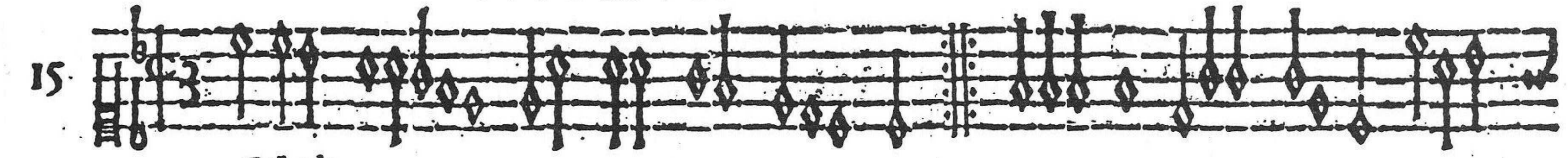

Gailarde.

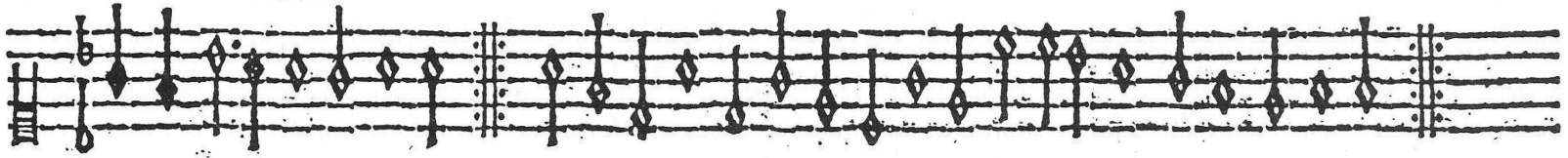

16

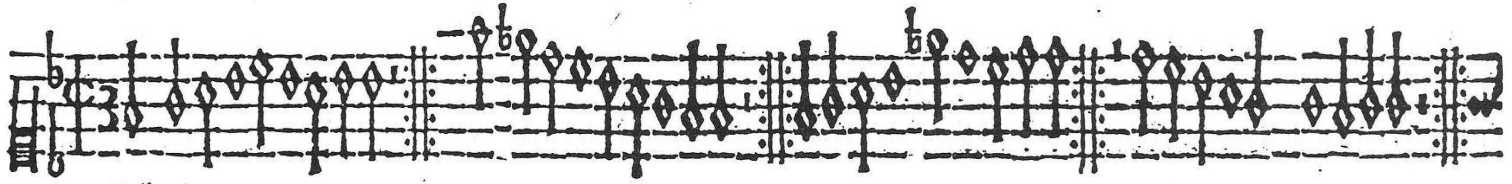

Gailarde.

17

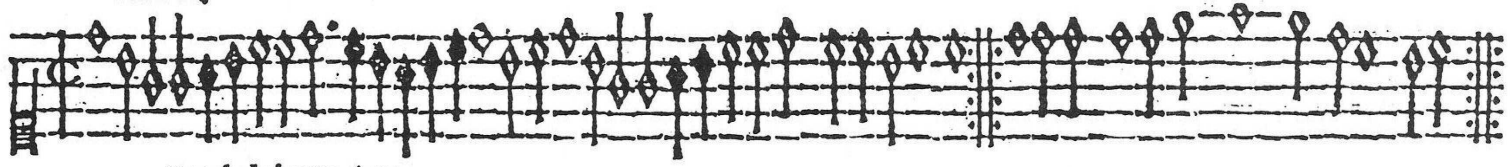

Branle de bourgoigne.

18

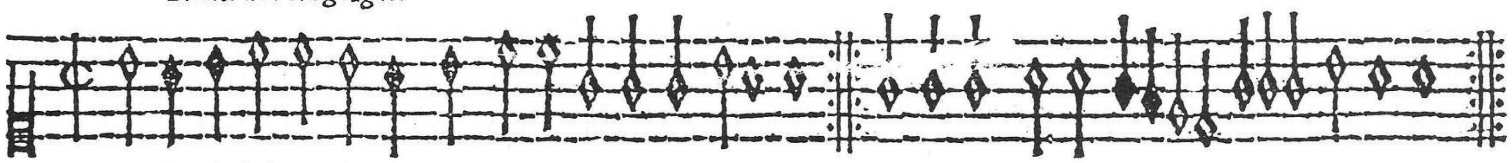

Branle de bourgoigne.

19

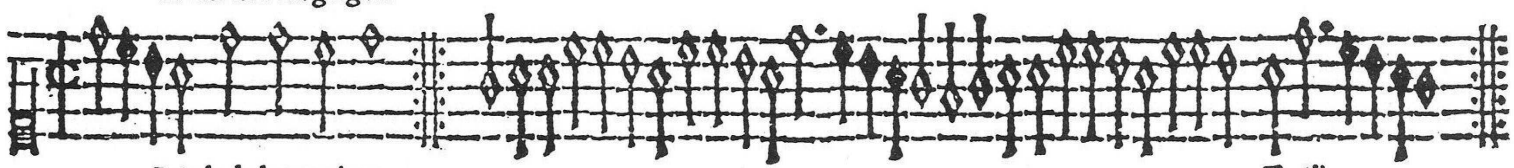

Branle de bourgoigne.

SVPERIVS.

20

Braule ſimple.

21

Braule ſimple.

22

Braule ſimple.

SVPERIVS.

23

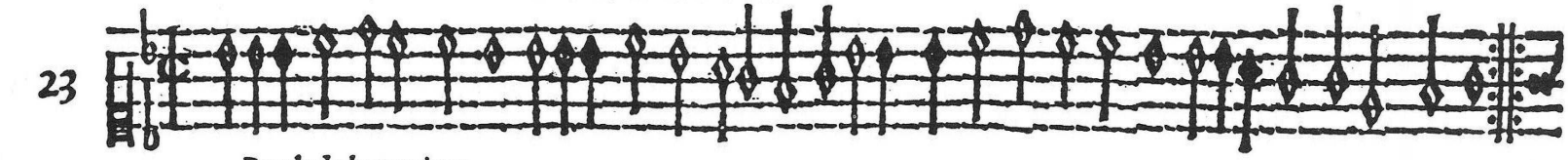

Brœnle de bourgoigne.

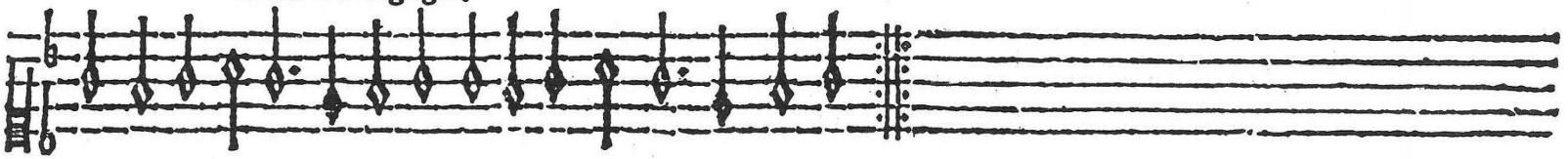

24

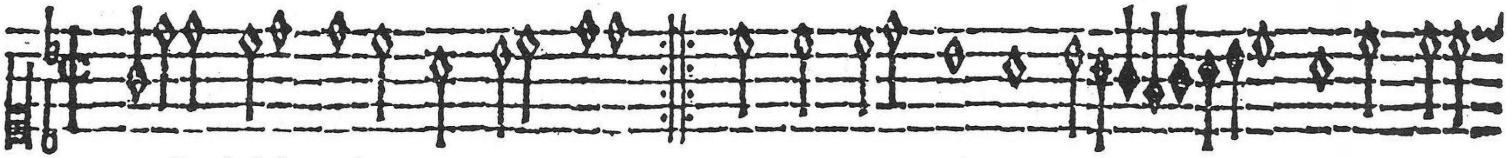

Brœnle de bourgoigne.

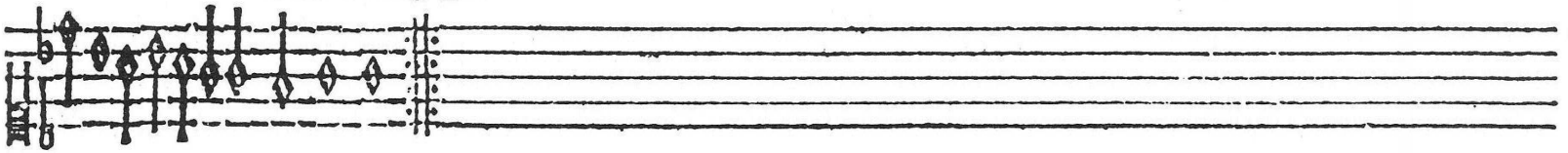

25

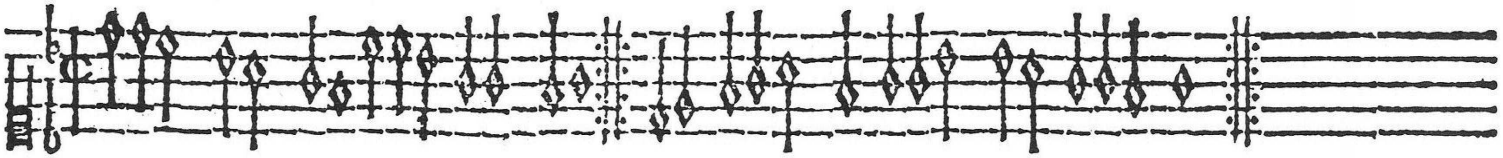

Brœnle de bourgoigne.

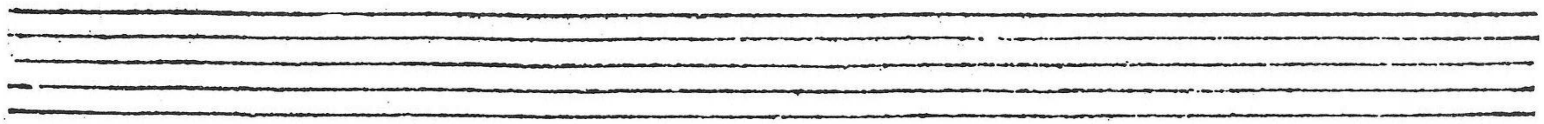

27

Branle gay nouueau.

28

Branle gay.

29

Branle nouueau.

30

Finis.