

## SONATA VI

Op. 10, No 3

Allegro maestoso e moderato

The score concludes with a repeat sign and the instruction "etc. simile".

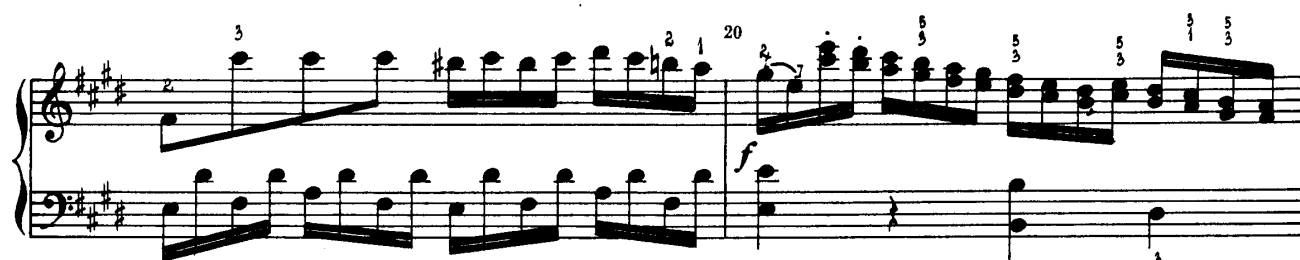

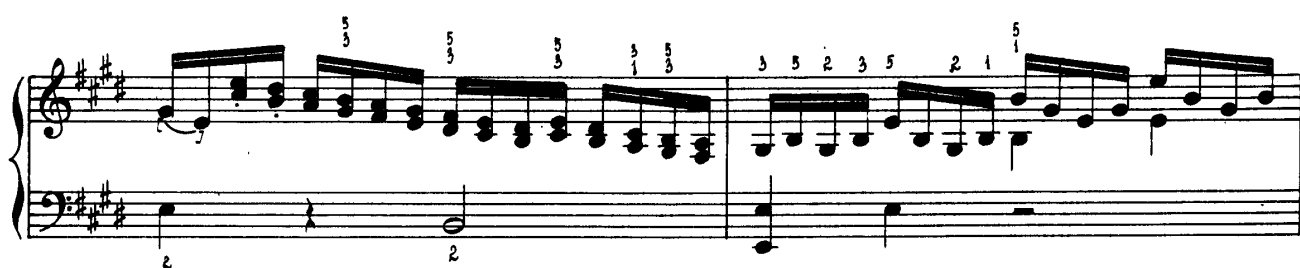

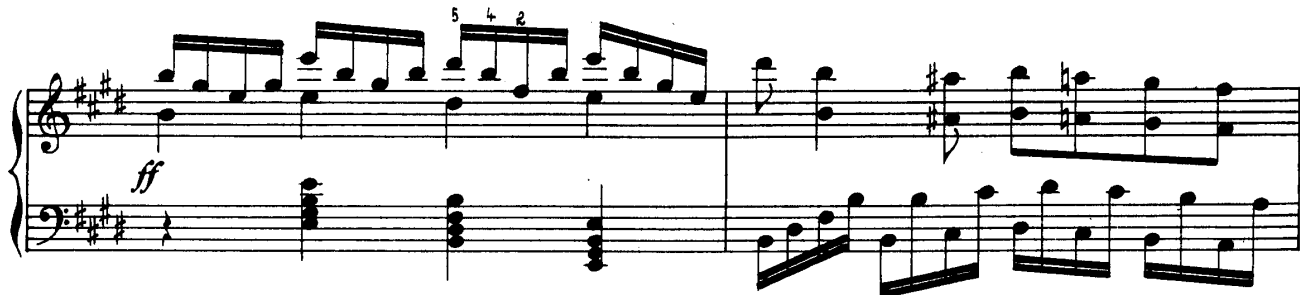

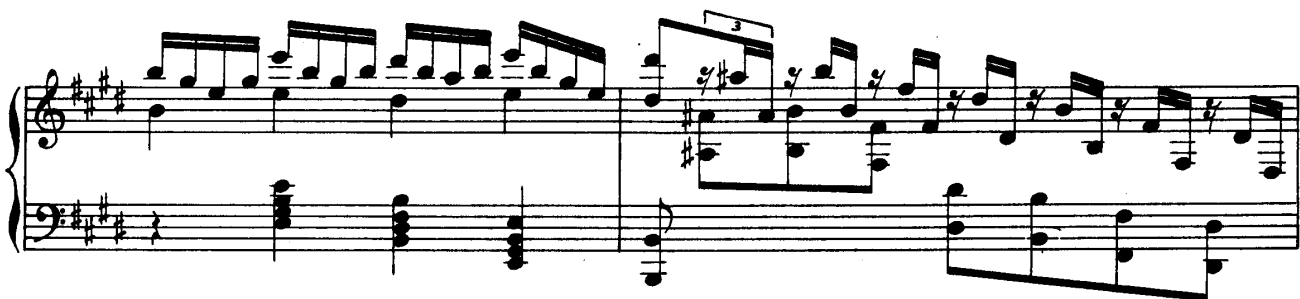

30

*[mp]* *con espressivo* *[legato]*

35

*ben legato* *mf*

40

45

*sf* *mp* \*\*\*\*\*

\* \*\* \*\*\* etc. sempre simile \*\*\*\*\*

The notation includes various musical symbols such as notes, rests, slurs, and fingerings. The page is numbered 103 in the top right corner.

[illegible]

70

*p*

6 6 15 2 1. 5 3 4 5

71

*pp*

2. 4 2

75

7 5 3 4 5

76

4 5 4 3 5

80

*f* *p*

4 3 2 1 5 4 3 5 4 5

85

*ff* *pp*

4 3 2 1 5 4 3 5 4 5

90

4 5 4 3 5

ossia:

4 5 4 3 5

The systems are as follows:

The notation includes various musical symbols such as notes, rests, beams, slurs, and dynamic markings. The page concludes with a small musical fragment at the bottom left, marked with an asterisk.

108

*f* *ff*

115

*[p]* *pp* *ff* *p*

120

*ff* *pp*

125

*con espressione*

130

\*\*\*

\*\*\*

\*\*\*

109

5 4 2 5 3 2 5 3 1 4 2 5

[cresc.]

135

140

1 3 1 2 3 1 4

[mf] dolce

\*  \*\*

5

## Presto con fuoco

Presto con fuoco

★

Ossia:

*f*

*cresc.*

*5 simile*

5 10 15 20 25

50 1 2 1 1 4 1

*f*

55 *pp* *ff*

60 *ff*

[decresc.]

[poco legato] *pp*

65 *sf* *p con espressione* [legato]

1 2 3 4

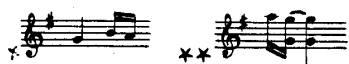

70

2 5 1 4 1 5 2 1 4 3 4 2 5 5 2 4 3 2 5

75

*pp* *sf* *[cresc.]*

3 5 4 4 5 4

80

*ff* *[sempre legato]*

85

1 4 5 2 2 5 4 4 85 2 5 2 4 2 4 2 4

5 4 4 5 4 5 4 5 4

90

*ff*

4 5

ossia: etc. simile

90

*p*

95

*pp* [molto legato]

100

[*p*]

[*cresc.*]

105

[*p*]

*ff* [non legato]

110

*p* [legato]

115

*f* [non legato]

in orig.

140

*fp*

*f*

145

*fp*

150

*[fp]*

*ff* — *p*

155

*f*

*ff*

180

*ppp* *p*

185

*ff* [staccato]

190

195

[poco legato] *p*

Sixth system of the musical score, consisting of a single line of music. It includes the instruction *ossia: etc. simile* ( ossia: etc. simile) with four asterisks (\*\*\*\*) above it.

220

4 5

4 5 3 2 225

[p]

pp [molto legato]

230

2 1 3

1 1 1

235

ff

1. 2.

15 4
