

6. Avril 79

399.

8^{ème}

AIR VARIÉ

POUR

Clarinettes

(Si \flat)

avec Accompagnement de PIANO

PAR

H. KLOSÉ

PRIX: 9^f

L'Accompagnement de Quintette à cordes. 5^f net.

PARIS,

ALPHONSE LEDUC, Editeur, 3, Rue de Grammont.

Propriété réservée pour tous Pays.

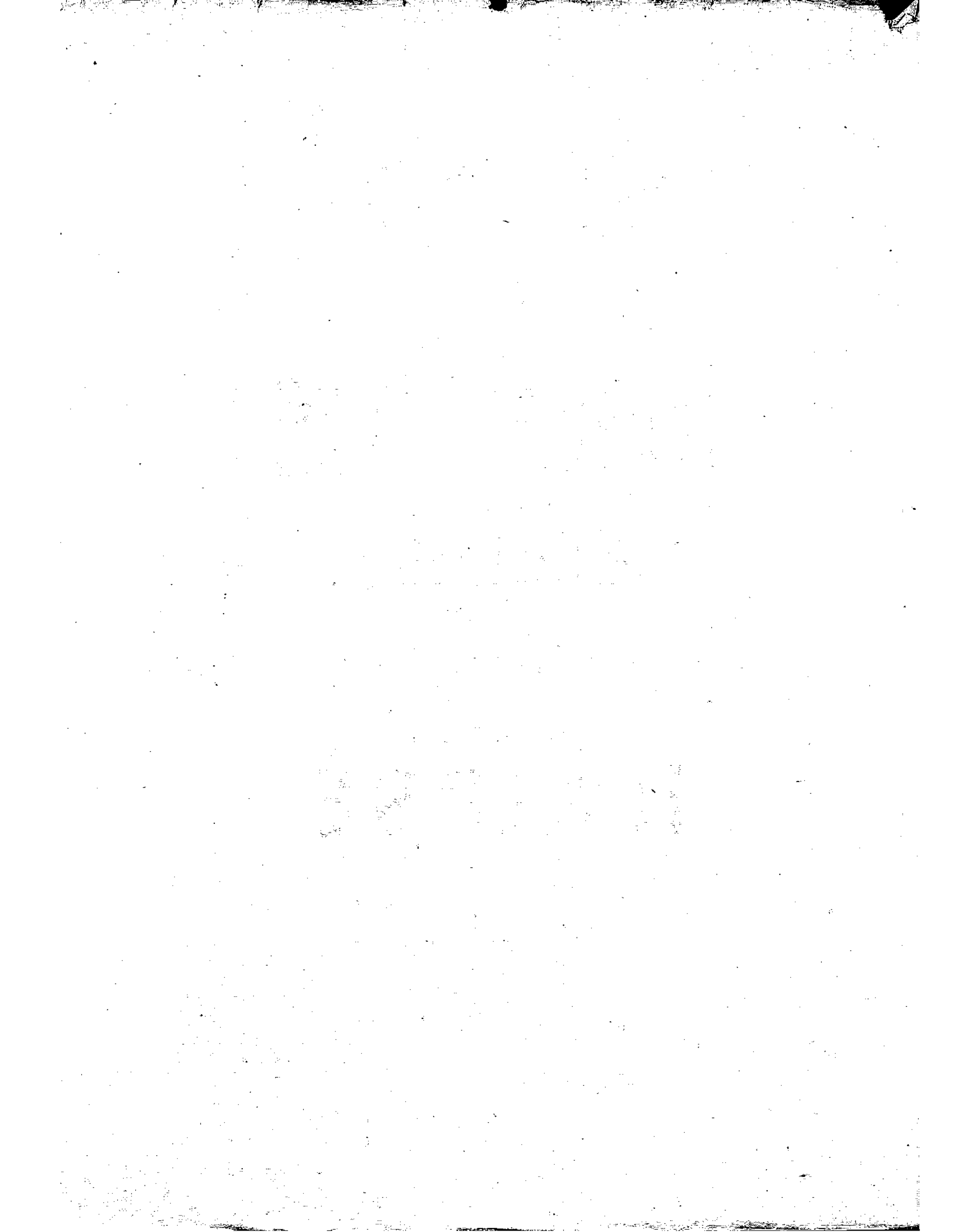

R.

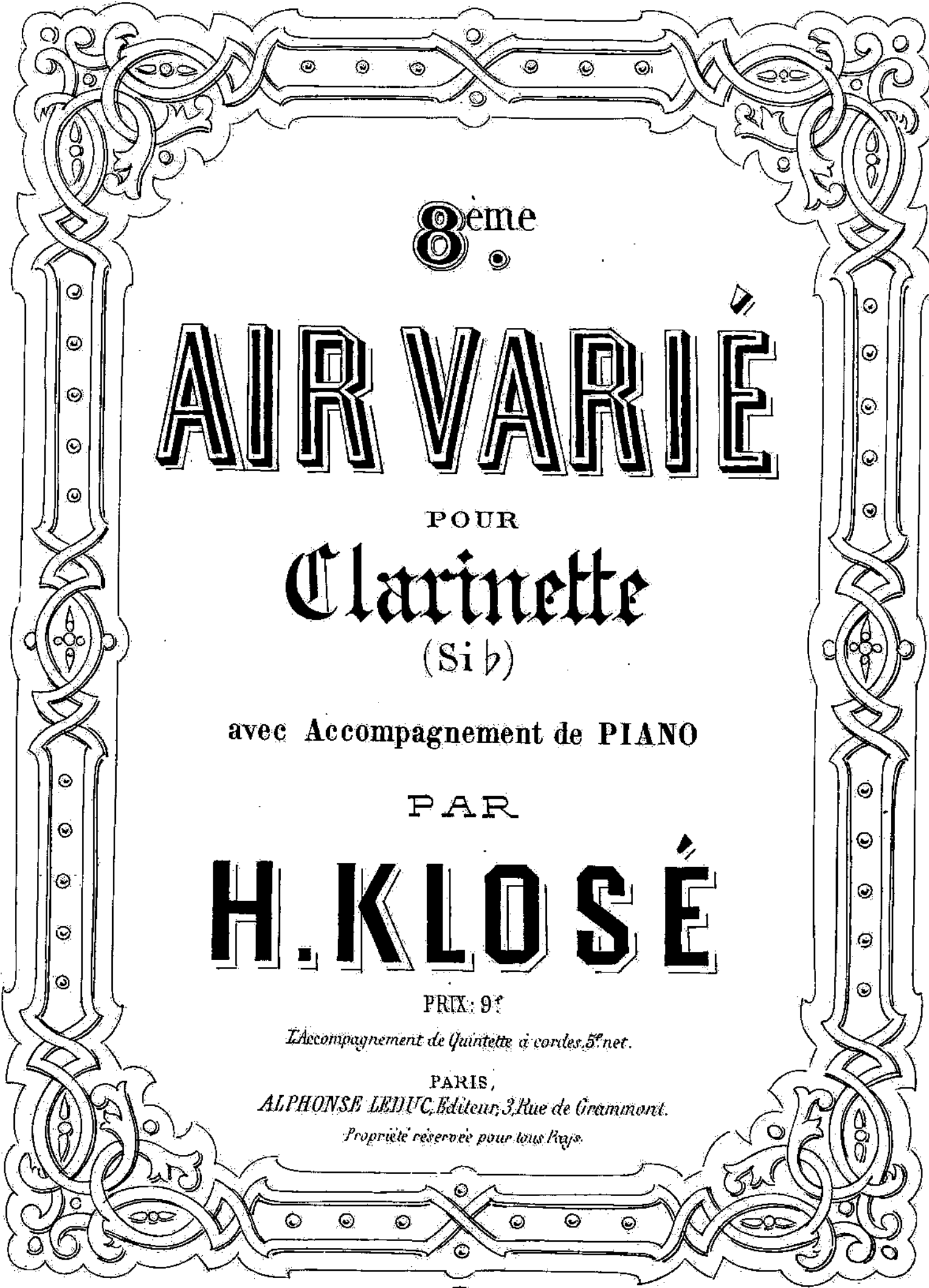

8^{ème}

AIR VARIÉ

POUR

Clarinette

(Si b)

avec Accompagnement de PIANO

PAR

H. KLOSÉ

PRIX: 9^f

L'accompagnement de Quintette à cordes 5^f net.

PARIS,

ALPHONSE LEDUC, Editeur, 3, Rue de Grammont.

Propriété réservée pour tous Pays.

Æ

Reg. n° 459 lib. 19

8^{me} AIR VARIÉ

pour CLARINETTE (en Si b)

avec Accompagnement de PIANO

H. KLOSÉ.

CLARINETTE Sib

Andante.

PIANO.

f *p* *rf* *f*

Dolce.

Cantabile *A piacere* *A tempo.*

The second system continues the musical piece. The melodic line shows more complex rhythmic patterns, including some trills. The piano accompaniment consists of chords and moving lines in both hands.

The fourth system begins with a melodic line containing several trills, indicated by 'tr' above the notes. The piano accompaniment continues with a consistent rhythmic accompaniment.

The seventh system shows the final part of the piece. The melodic line has a few final notes, and the piano accompaniment ends with a few chords. The system concludes with a double bar line.

TEMA.
Poco andante.

Dolce
Poco andante.
p

f
mf

A piacere. *A tempo.*

Riten.
Suivez. *f* *f* *f*

1^{re} VARIATION

p

mf

Long.

p

A tempo.

Tenuto poco riten.

2^e VARIATION.

Brillante

The third system shows the continuation of the melodic line with trills and slurs. The piano accompaniment remains consistent with the previous systems.

The fourth system continues the melodic line with more complex passages and slurs. The piano accompaniment provides a harmonic foundation.

Poco andante.

MINEUR.

Allegretto vivo e passionato

The third system features a "Cresc." (crescendo) marking. The piano accompaniment has a more complex texture with many chords in the right hand and a rhythmic bass line in the left hand.

8^{me} AIR VARIÉ

pour CLARINETTE (en Si b)
avec Accompagnement de PIANO

H. KLOSÉ.

CLARINETTE SI b.

Andante. 6 SOLO. Dolce.

A piacere. A tempo. p f

tr p f

tr tr tr tr

Cresc e accelerando.

f

TEMA. Poco andante. pp 3 Dolce.

A piacere. Deciso. f mf

tr A piacere. A tempo Long. p

Poco ritenuto. f TUTTI 3

CLARINETTE SI b.

Gracieusement.

1^{re} VAR.

A tempo.

Brillante.

2^e VAR.

CLARINETTE SI b.

The main musical score consists of seven staves of music. The first staff begins with a treble clef and a key signature of one flat (B-flat). The music features a variety of rhythmic patterns, including eighth and sixteenth notes, often grouped with slurs. There are several trills indicated by 'tr' and a sharp sign. The notation includes dynamic markings such as 'f' and 'p', and articulation marks like accents and slurs. The piece concludes with a final note and a fermata.

Poco lento.

MINEUR

The 'MINEUR' section continues with five staves of music. The notation is consistent with the previous section, featuring a melodic line and a bass line. It includes various rhythmic values, slurs, and articulation marks. The section ends with a final note and a fermata, followed by the markings 'Poco riten.' and 'Dim.'.

CLARINETTE SI b.

Allegro vivo e passionato.

Cresc.
