

Dernière page 179.

14-xii-57

Ad.

~~Vm
106
8~~

Vm

2722
/ 3

Vm⁷ 6273

Derniere page. 79.

14-xii-IT

Vol.

~~Vm~~
~~106~~
~~8~~

Vm

2722
/ 3

Vm⁷ 6273

107

1877

6

Pieces
en TRIO
Pour les Flutes, Violon, & Dessus
de Viole,
Composées par M. Marais,
Ordinaire de la Musique de la
Chambre du Roy.
Basse-Continue

A Mademoiselle
Roland

Mademoiselle

Personne n'ignore les qualitez que vous possédez, Chacun sçait qu'elle délicatesse vous avez pour la Musique, qu'elle facilité à bien chanter et bien jouer de toutes sortes d'instrumens, qu'elle penetration à juger des scavantes productions de l'esprit, qu'elle finesse d'oreille, et qu'elle grace à marquer noblement les plus beaux mouvemens de la danse, enfin Mademoiselle, on sçait que la Cour et la Ville ne prononcent vôtre nom qu'avec admiration, mais on ne sçait point que c'est vous qui avez le plus contribué à ce qu'on pourra trouver de bon dans le livre que j'ay l'honneur de vous presenter, on ignore que le plaisir que vous avez tesmoigné entendant la plus part des piéces qui

y sont inserés à esté seul ce qui m'a fait travailler avec application, dans le dessein
que j'ay toujours eu de me rendre digne des bontez dont vous m'honorez. souffrez
donc Mademoiselle que je mette au jour des Veritez qui me sont si avanta-
geuses, permettez que je captive l'indulgence du public en faisant voir votre illustre
nom à la teste de cet ouvrage, et daignez consentir que je me dise avec tout le
respect possible.

Mademoiselle

Vostre tres humble & tres
obeissant Serviteur
M. Marais

*Aux Muses**MADRIGAL*

*Scavantes filles de Memoire,
Cessez de vous vanter*

*Que personne icy bas ne doit vous disputer
Le prix de l'immortelle gloire,
L'adorable Roland par cent talens divers
A fait voler son nom au bout de l'Univers,
Tout le monde sur vous luy donne l'avantage,
En vain pour l'empescher vous mettez en usage,
Et vostre esprit, et vos attraits,
Vous ne reüssirez jamais,
Elle a de tous les coeurs la tendresse et l'hommage.*

Extrait du Privilege du Roy

5

Par grace et privilege du Roy donné à Versailles le vingtiesme Novembre 1692 Signé Bertin, Il est permis au Sieur Marais de faire graver et imprimer ses pieces de Musique tant vocales qu'instrumentales à une ou plusieurs parties qu'il à composées, de les vendre et debiter au public, et ce durant le temps et espace de douze années consecutives. Et tres expresses déffenses sont faites à tous Imprimeurs, Libraires, Graveurs, et autres d'imprimer et graver les dites pieces de Musique, d'en vendre, contrefaire, même en extraire aucune chose, a peine de quinze cens livres d'amende et de tous dépens, dommage et interest, cōme il est porté plus amplement au dit Privilege.

Achevé d'imprimer le 20^{me} Decembre 1692. Les Exemplaires ont esté fournis.

A PARIS

Chez { L'Auther dans le milieu de la Ruë Quinquempoix proche le Fort de Meulan.
Je. Hurel faiseur d'Instrum^{ts} pour la Musiq^e du Roy. Ruë s^t Martin proche la Fontaine Maubue à l'image s^t Nicolas
F. Ci. Bonneüil Ruë de la Potterie aux Halles vers les SS. Innocents.
H. Foucault Marchand Papetier Ruë s^t Honoré proche la Ruë de la Lingerie à la Regle d'Or.

1692

Sarab. de

98 6 6

6 4+ 6

6 4+ 6

6 4 6

ptte. reprise

S.

Sarab. de

Fantaisie

At the end of the first staff, there is a handwritten symbol resembling the letter u .

Loure

Labagatelle F^{\flat} 3/4

Gaulette

p.^{te} reprise

Rondeau $\text{F}:\text{C}$

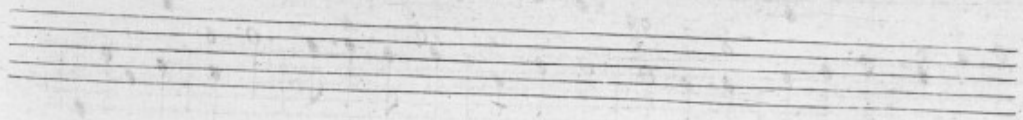

Menuet B^{\flat} 3

Autre

19

20

Chaconne

The notation includes various note values, rests, and slurs, indicating a complex melodic and harmonic structure. The page number 23 is written in the upper right corner.

24

The notation includes:

28

Prelude

Fantaisie

Sarabande

31

32

Sarab. de

Rondeau

34

Gigue

36

Gauotte

Menuet

38

Menuet

Plainte

7 6 b 7 * b 6 s 0 0 6 * 7 8 6 4 * 0 6 . 39

7 6 7 b 4 3 7 7 3 6 9 8 4 3 7 6 * 6 s 4 x 2 s 7 7 6 4 *

0 6 . 7 6 7 b 4 3 7 7 3 6 9 8 4 3 7 6 * 6 s

4 x 2 s 7 7 6 4 *

40

Lafacaille

42

46

petite

Lafacaille

Staff 1: 6^* 6^6 4^* 6^* 6^6 4^* 36

Staff 2: 6^* 7 6 36^* 36 4^* 6^6 4^* 6^6 6^6

Staff 3: 4^* 4^* 6^6 4^* 6^6 6^6 98

Staff 4: 98 7^* 43 6 4^* 7^* 43 6 4^*

Air

Prelude

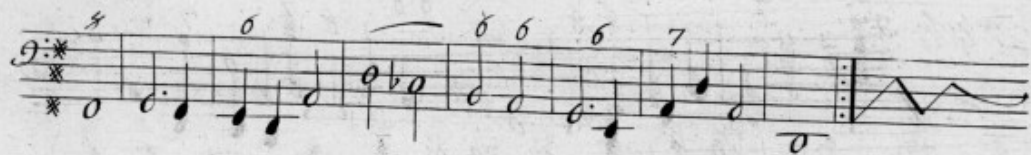

Sarab. de
Graue

Fantaisie
champestre

Gavotte en Rondeau

The notation includes various ornaments and fingerings:

Double

Gigue

Annotations include asterisks (*) and numbers (2, 4, 6, 7, 8) placed above or below notes, likely indicating fingering or specific performance techniques. The notation is characteristic of 17th or 18th-century manuscript notation.

58

Branle de
village

Rigaudon

60

i.^{ca}
Menuet

Annotations above the staves include:
- Above the first staff: 87, 83, 987, 703, 6 6*
- Above the second staff: 76, 4, 4*, 6, 5, 6*
- Above the third staff: 6, 5, 6, 5, 5, 6*

2^e

Menuet

61

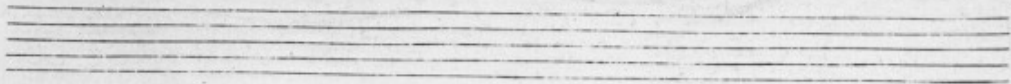

62

3.^e

Menuet

4.^e

Menuet

63

64

Symphonie

lentement

A single staff of music in bass clef, containing a rhythmic line (a series of connected slanted lines) and a square symbol (□) at the end of the staff.

Prelude

68

Samb. de

Staff 2: Notes: G₂, A₂, B₂, C₃, D₃, E₃, F₃, G₃, A₃, B₃, C₄, D₄, E₄, F₄, G₄, A₄, B₄, C₅. Fingerings: 6, 6, 6. Ornaments: * on B₂. A fermata is over the final G₄.

Staff 3: Notes: G₂, A₂, B₂, C₃, D₃, E₃, F₃, G₃, A₃, B₃, C₄, D₄, E₄, F₄, G₄, A₄, B₄, C₅. Fingerings: 6, 6, 6, 6, 6. Ornaments: * on B₃. A fermata is over the final G₄.

Staff 4: Notes: G₂, A₂, B₂, C₃, D₃, E₃, F₃, G₃, A₃, B₃, C₄, D₄, E₄, F₄, G₄, A₄, B₄, C₅. Fingerings: 6, 6, 6. Ornaments: * on B₂. A fermata is over the final G₄.

Air

Gauche

Caprice

73

Menuet

La marianne

Autre

77

78.

Plainte

Fantaisie

2

6 6* 6 6 77

6 * 5 7 4* * 2 6* 6 6+ 6*

143	43	9
398	98	7

b * b * 76 * * 6 6* *

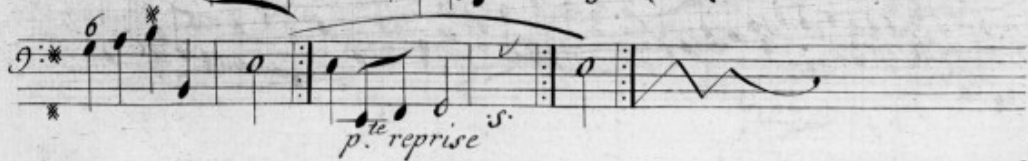
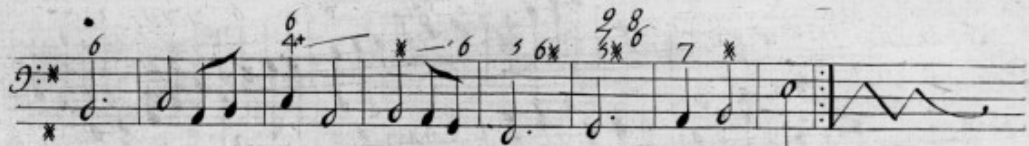

84

Rondeau

86

*Sarab. de Gn.
rondeau*

88

Sarab. de

Menuet

Caprice

lentement

94

Prelude

2

lento

6 6 4 3 6* 7 7 6 6 6 6 6 6 6 6 6 6 6 6
 6 6 4 3 6* 6* 6* 6* 6* 6* 6 6
 7 6 5 4 4* 6 6 4* 6 6
 6 6 6* 6 6 6 7 6* 6

98

Sarab. de
graue

99

1. re prise 1. petite reprise

3 * 3

Rondeau

Caprice

104

Gauotte

Menuet

Autre

50* * 6 0*

s.

50* * 6 6 * 4 6 6 4+ 0** b

s.

s.

3 * 6 6* *

s.

t.

Fantaisie

108

L'adrolée ou
 pa Bacaille
 lente

cu

- Staff 1: $\frac{7}{8}$, $\frac{6}{4}$, 3, $\frac{7}{8}$, 6, $\frac{4}{4}$, *
- Staff 2: $\frac{6}{8}$, $\frac{2}{4}$, 3, $\frac{7}{8}$, 6, $\frac{4}{4}$, *, 0*0, 00*0, t
- Staff 3: 0*0, 00*0, 0*0, *, 0*0, *
- Staff 4: 3, 0-0, 0, 0, $\frac{6}{4}$, $\frac{3}{4}$, $\frac{6}{4}$, $\frac{6}{4}$, 6, *

