89.

Cantada al Santissimo 887
Con Violines, y Oboe.

Es el poder del hombre R.as

Del Mro. Dn. Juan Francisco
de Irribarren.

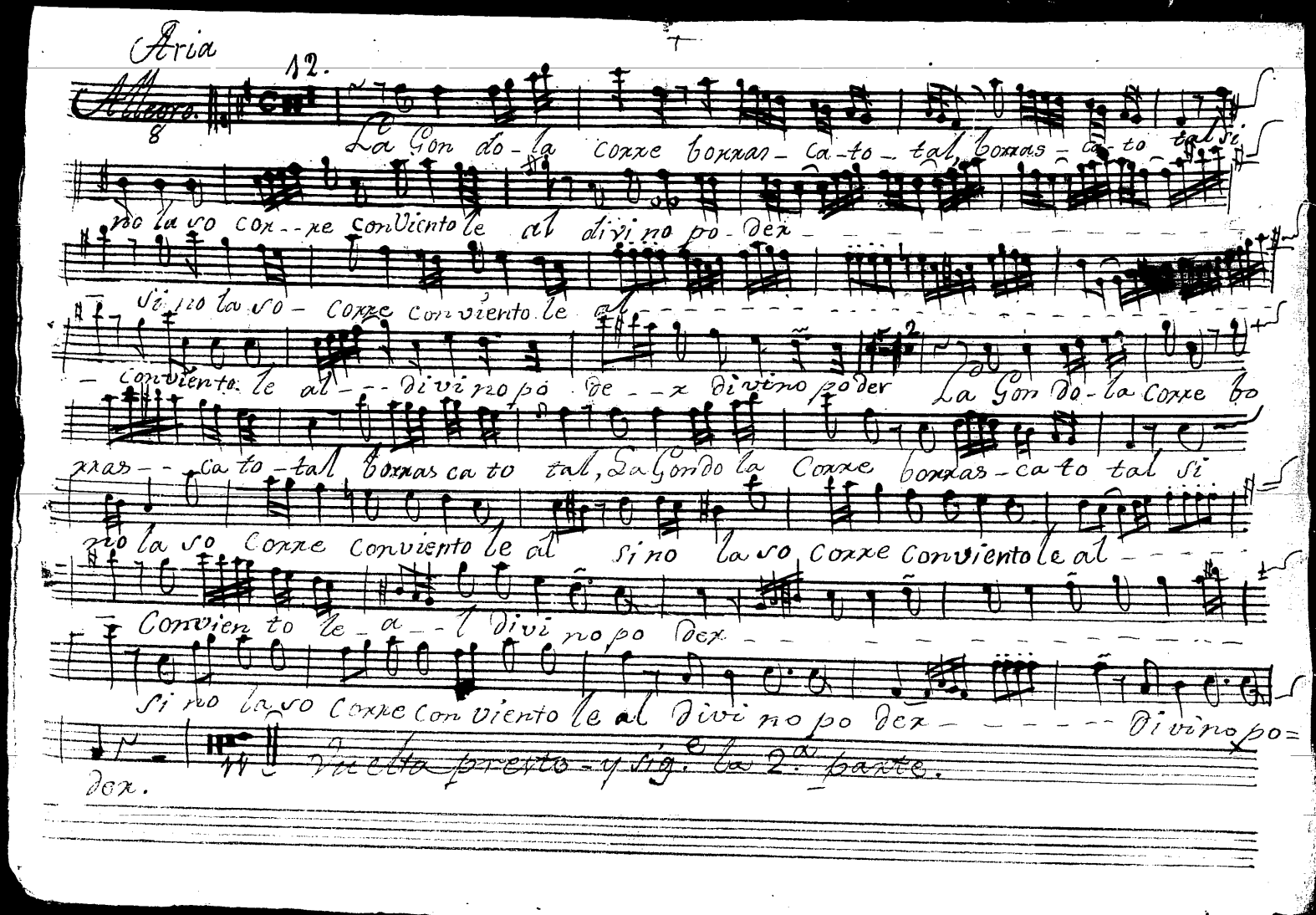

Aria

12.

Allegro.

La Gon do-la corre borras-ca-to-tal, borras-ca-to tal si

no la so cor--re conviento le al divi no po-der

si no la so-corre conviento le al

conviento le al--divi no po de--r divino poder La Gon do-la corre bo

rras--ca to-tal borras ca to tal, La Gondo la Corre borras-ca to tal si

no la so Corre Conviento le al si no la so Corre Conviento le al

Convien to le-a--l divi no po der

si no la so Corre Con viento le al divi no po der-----Divino po=

der.

Vuelta presto y sig.e la 2.a parte.

El alma cons tante sea lienta de modo, q.e fina, ya mante consi - que del to do triun
far y ven cer — triunfar — y ven ce - - -
triunfar, y ven cer, el alma cons=
tante sea lienta de modo q.e fi - - na, ya mante consi - - que del to do triun
far y ven cer - - -
- consi que del to do triunfar, y ven cer, con si - que del to do triun-
far y ven cer, Triunfar y ven cer.

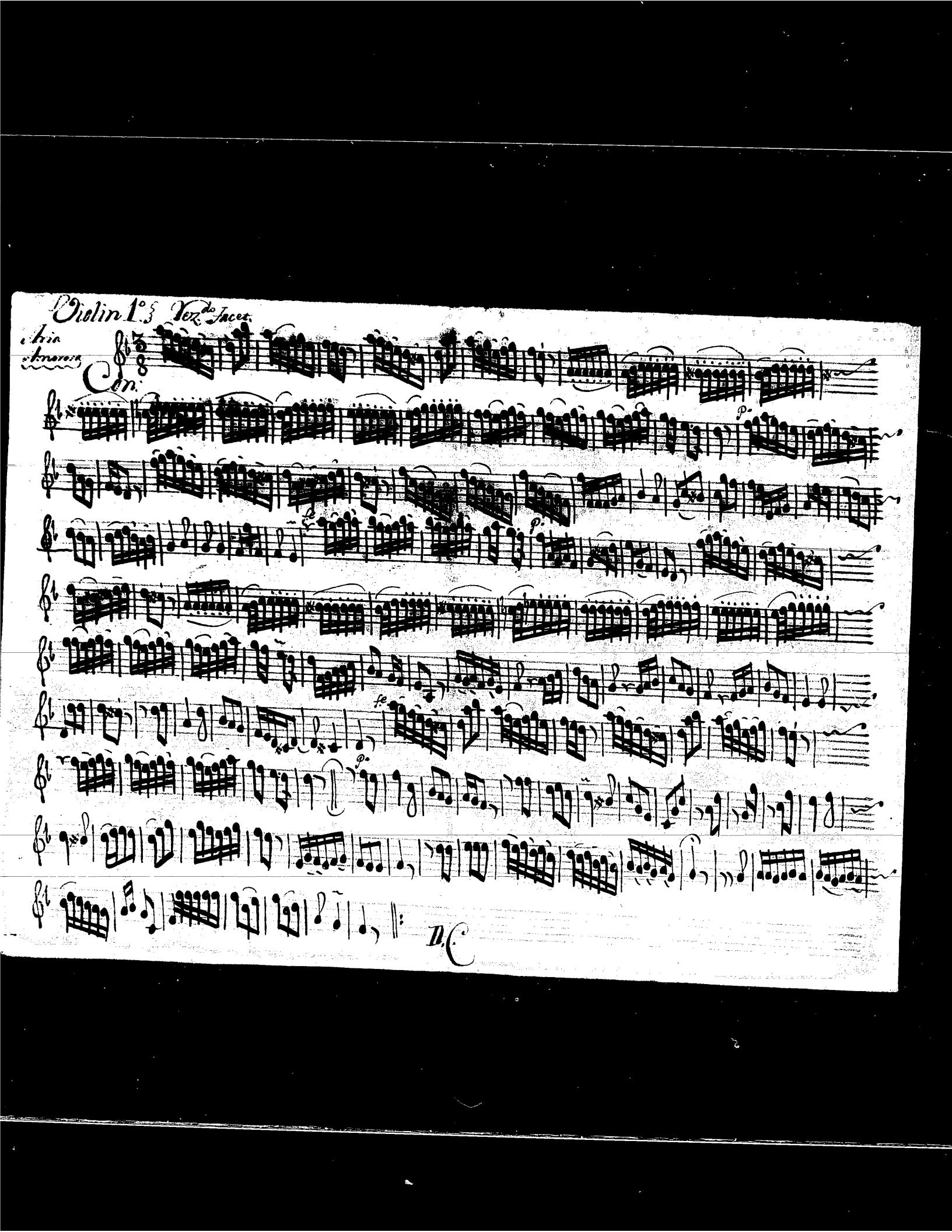

Violin 1.° § Rez.do Jacet.

Aria Amorosa

Con:

p.

fe

p.

fe

p.

D.C.

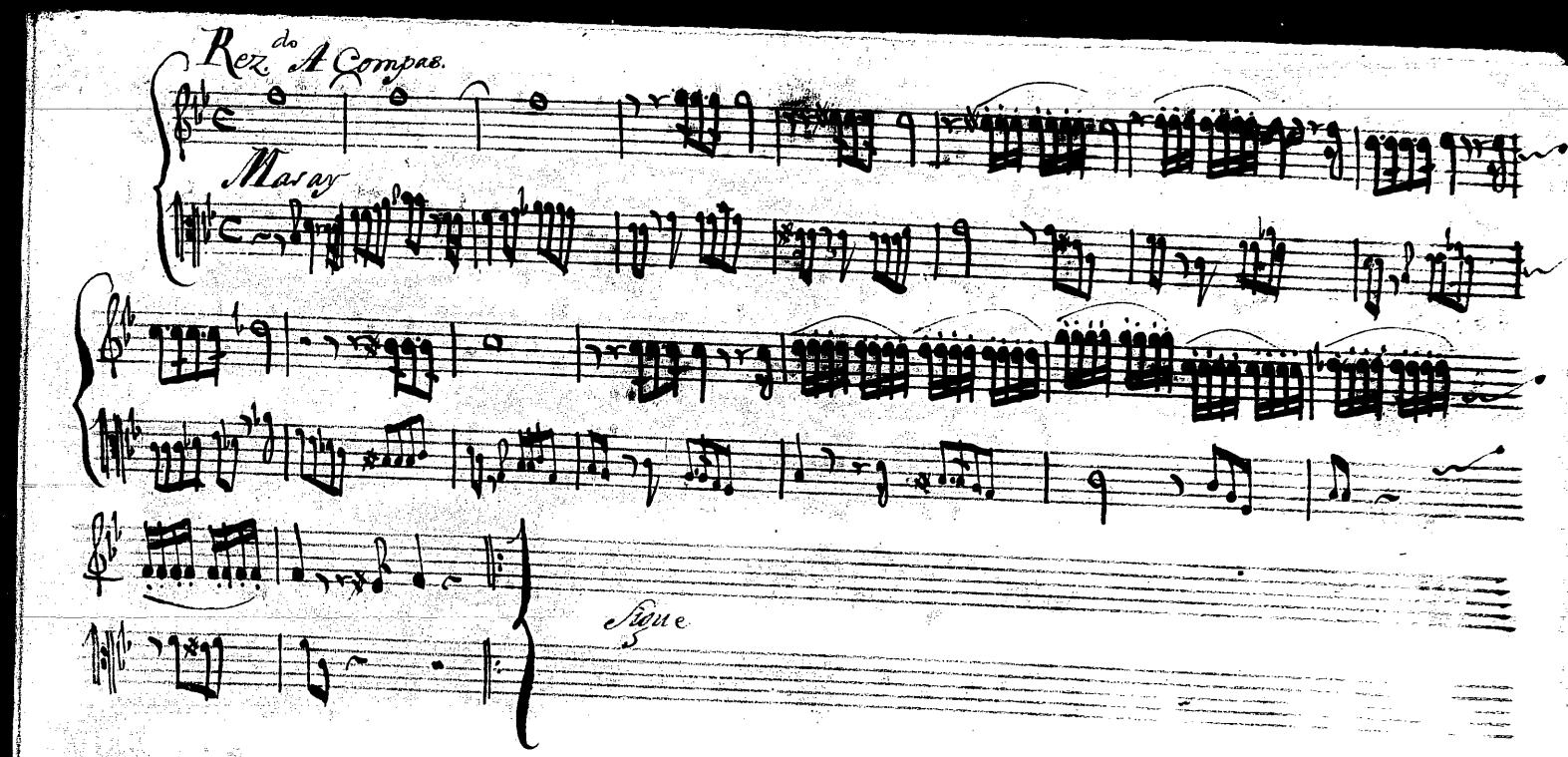
Rezdo A Compas.
Maray
Sigue

Aria
Allegro

La:

p

p

fe

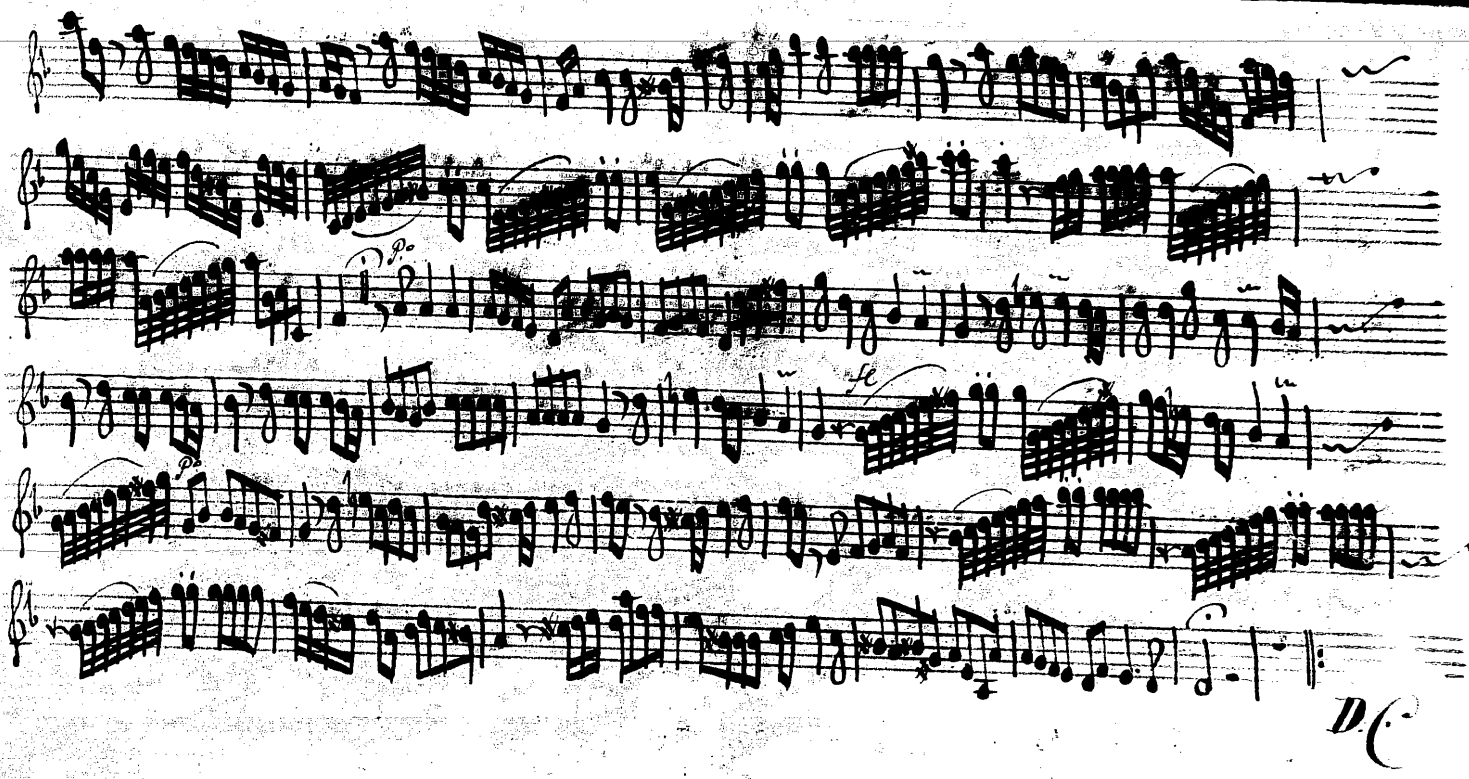
p.
fz
p.
D.C.

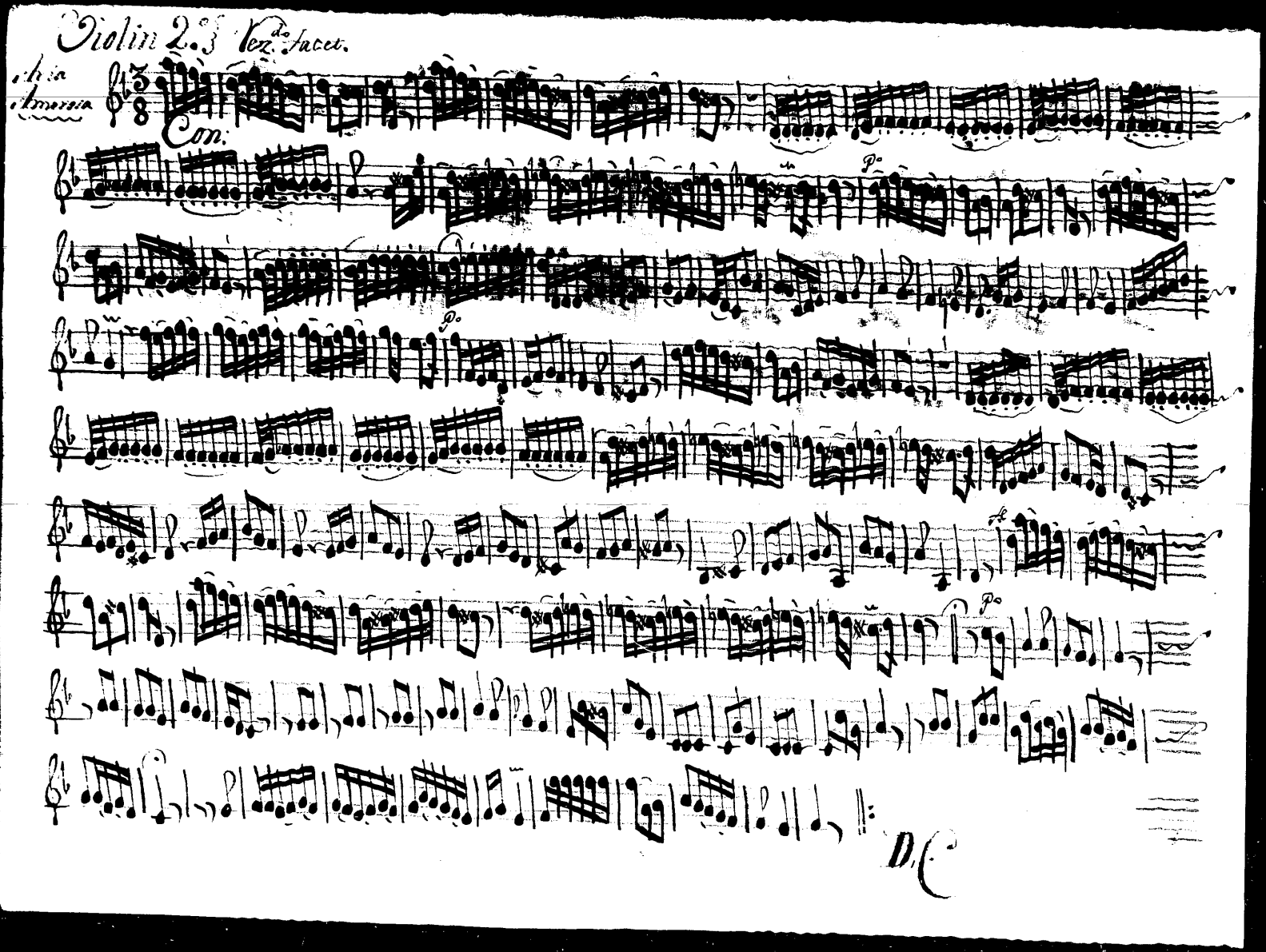

Violin 2.° Vez.do facet.

Aria Amorosa

Con:

D.C.

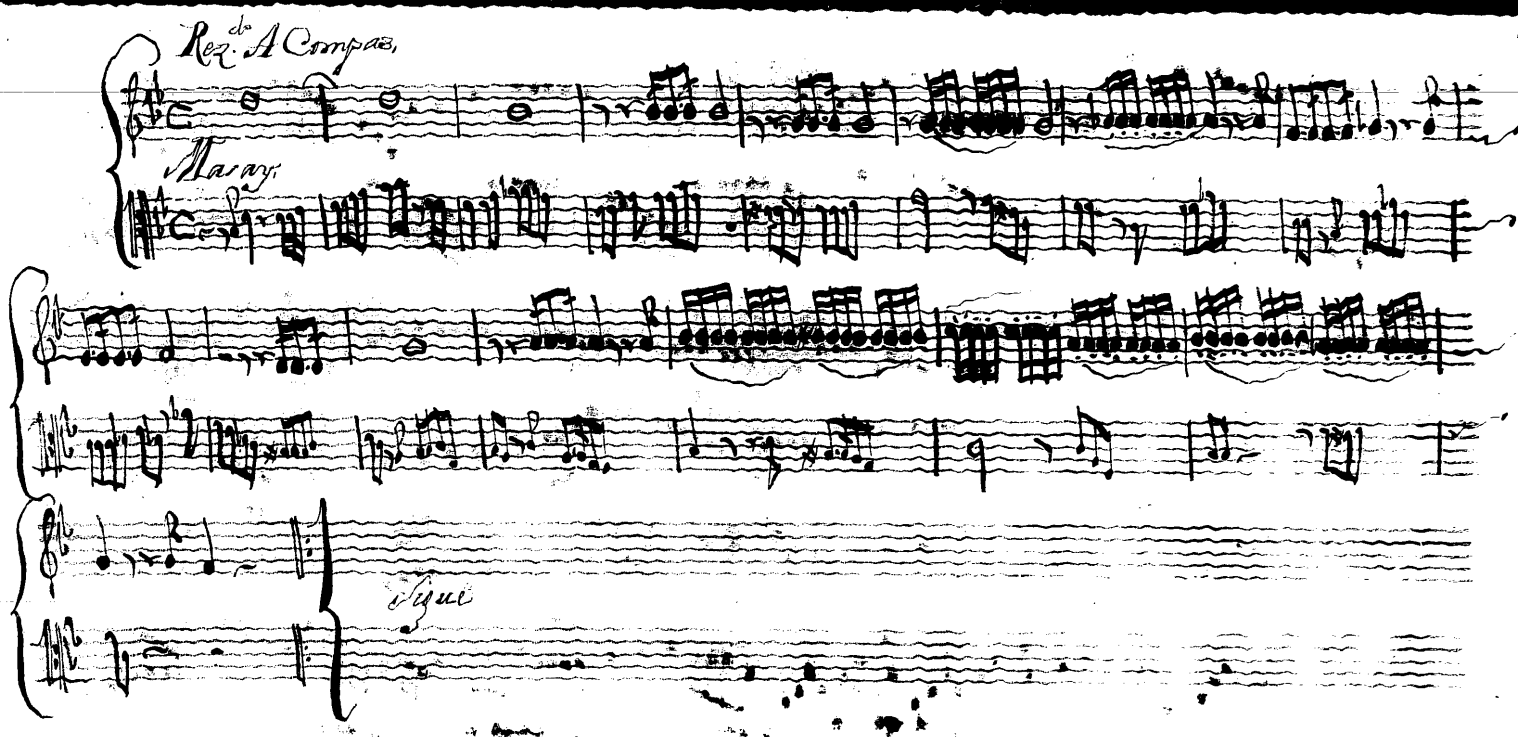
Rez. de A Compas.
Marays.
Sigue

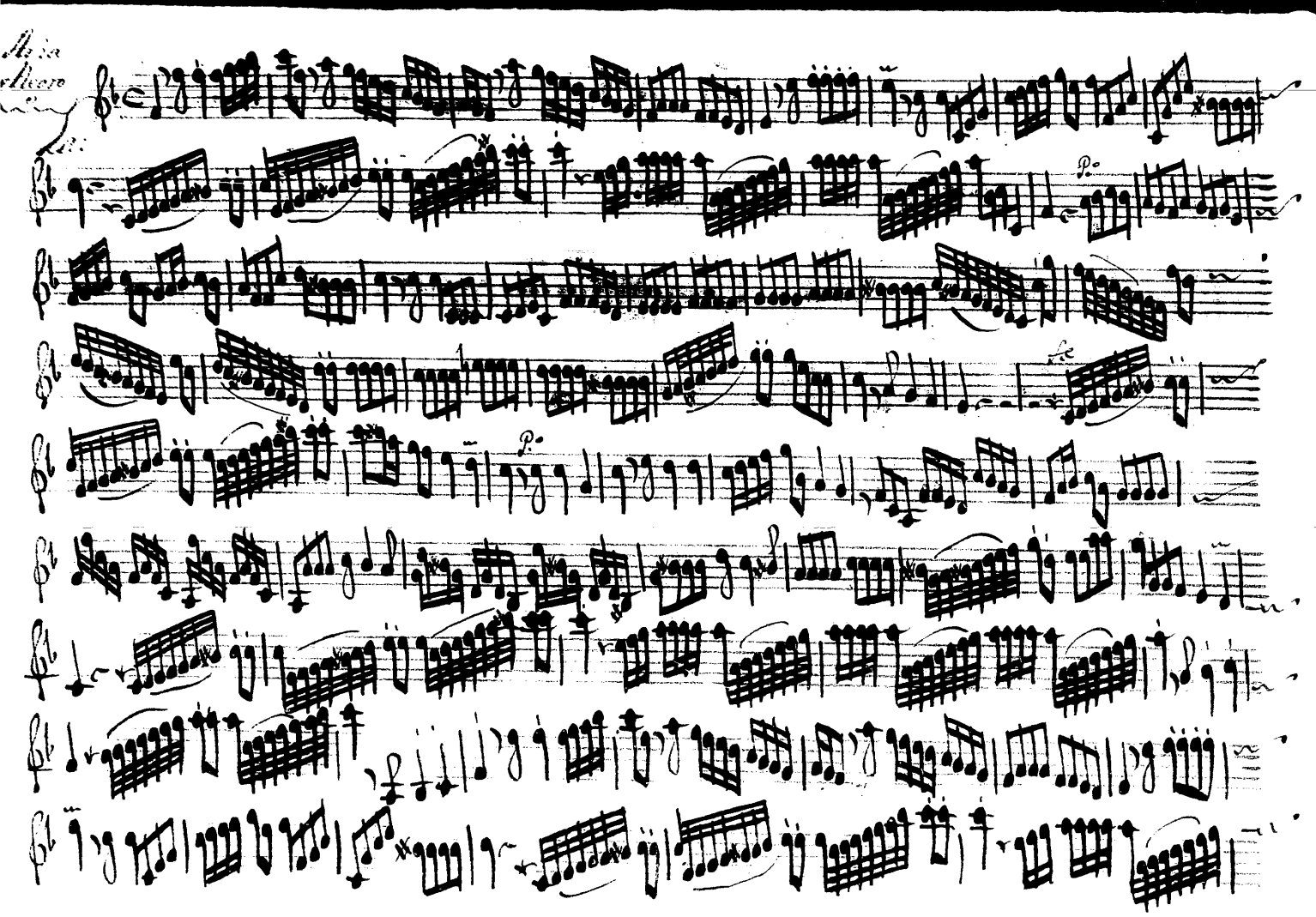

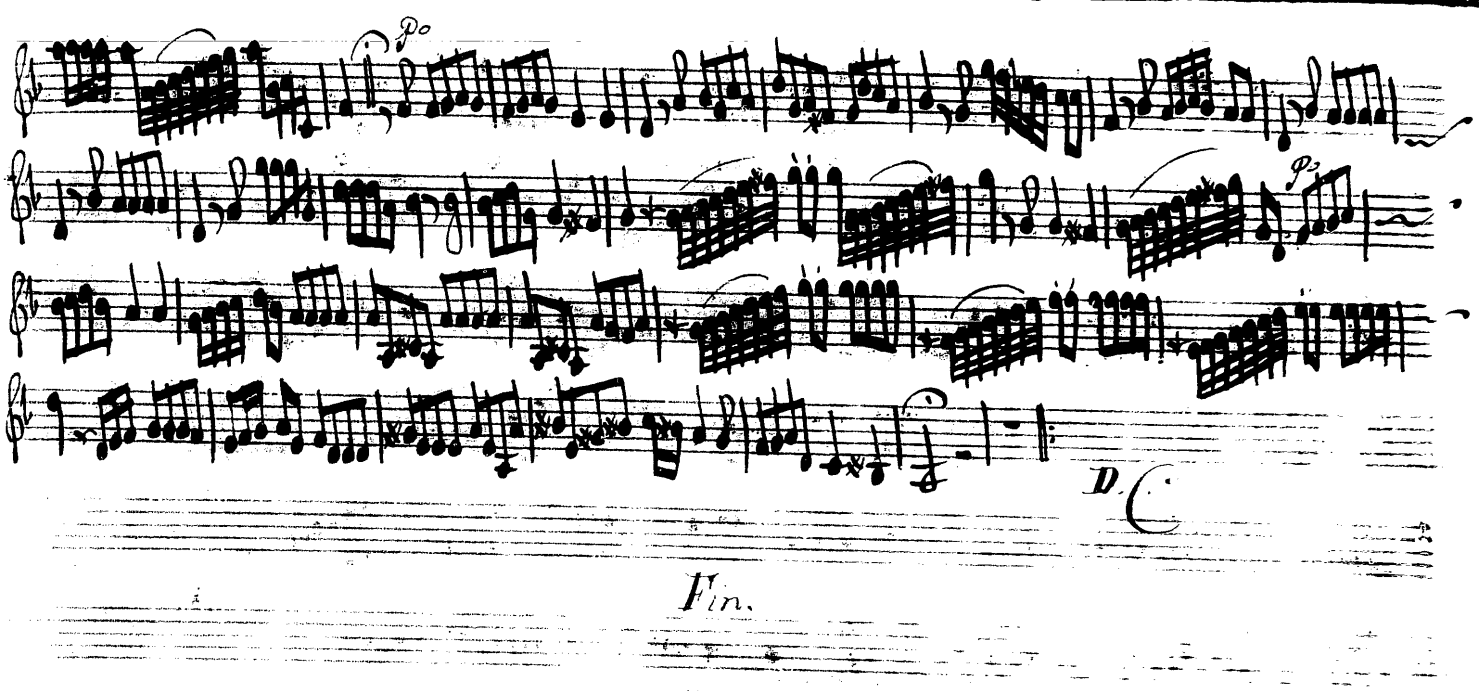
Po
Pp
D. C.
Fin.

Oboe: 3 Vezz.do Facet.

Aria Amorosa

Con:

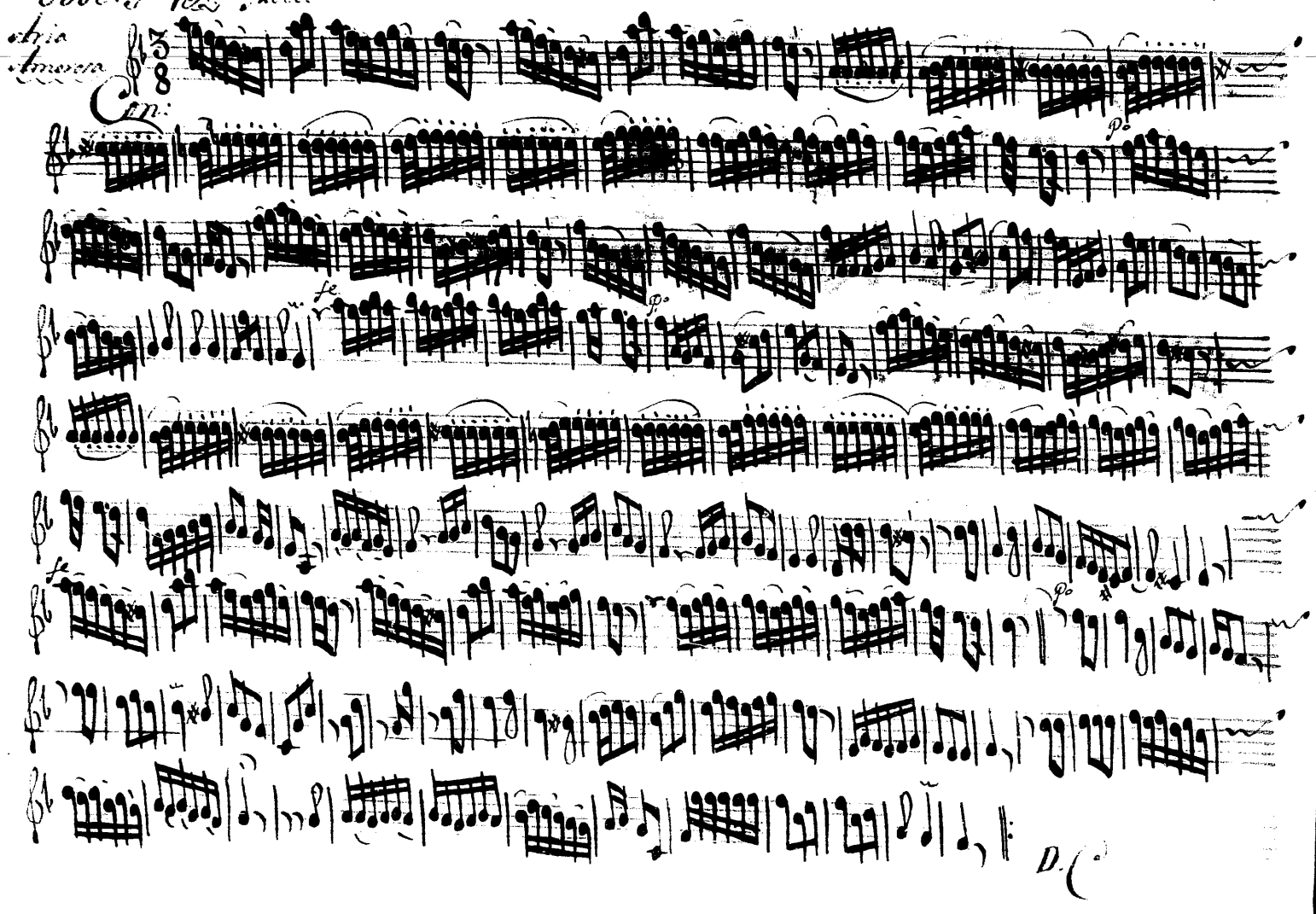

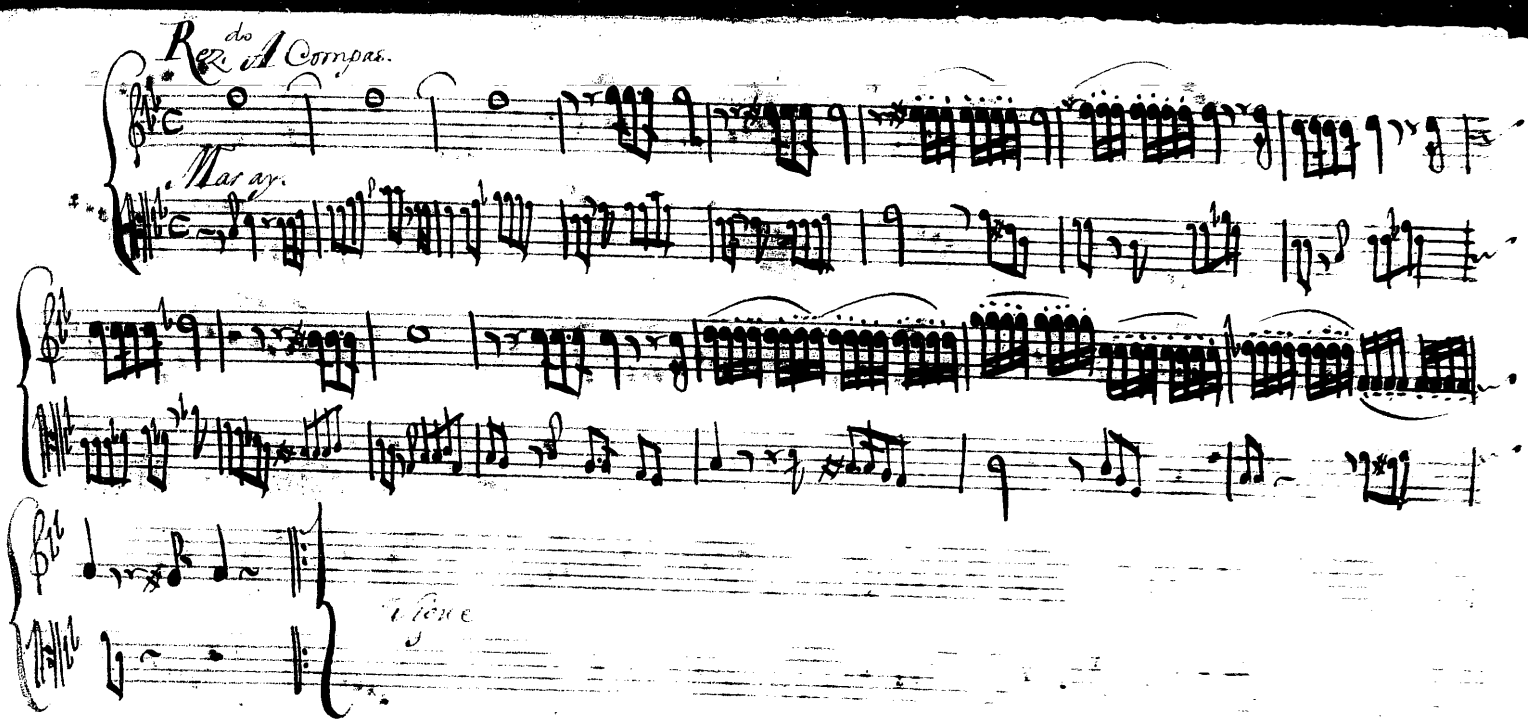
Rez.do A Compas.
Mas ay.
Vigne

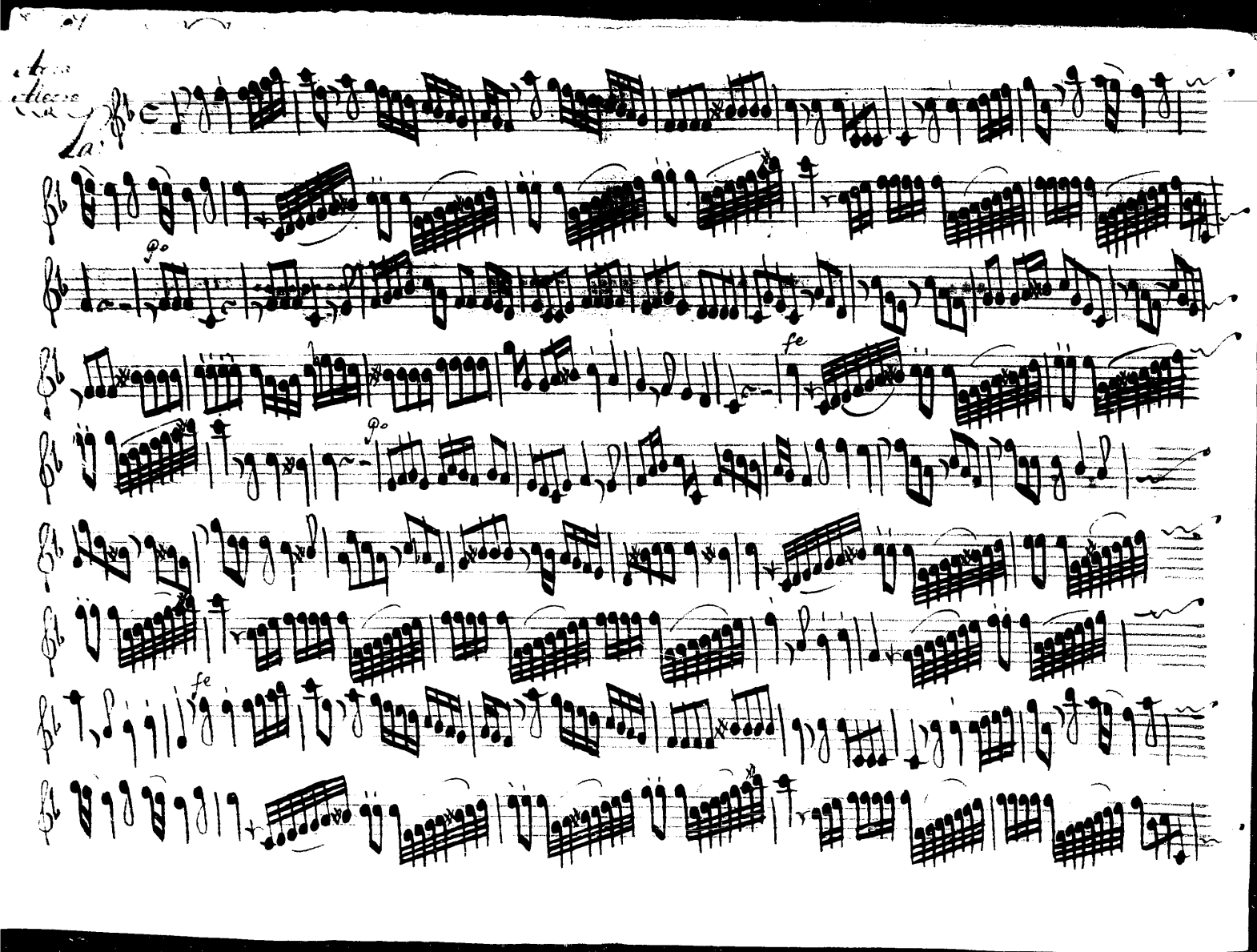
La:
fe
fe

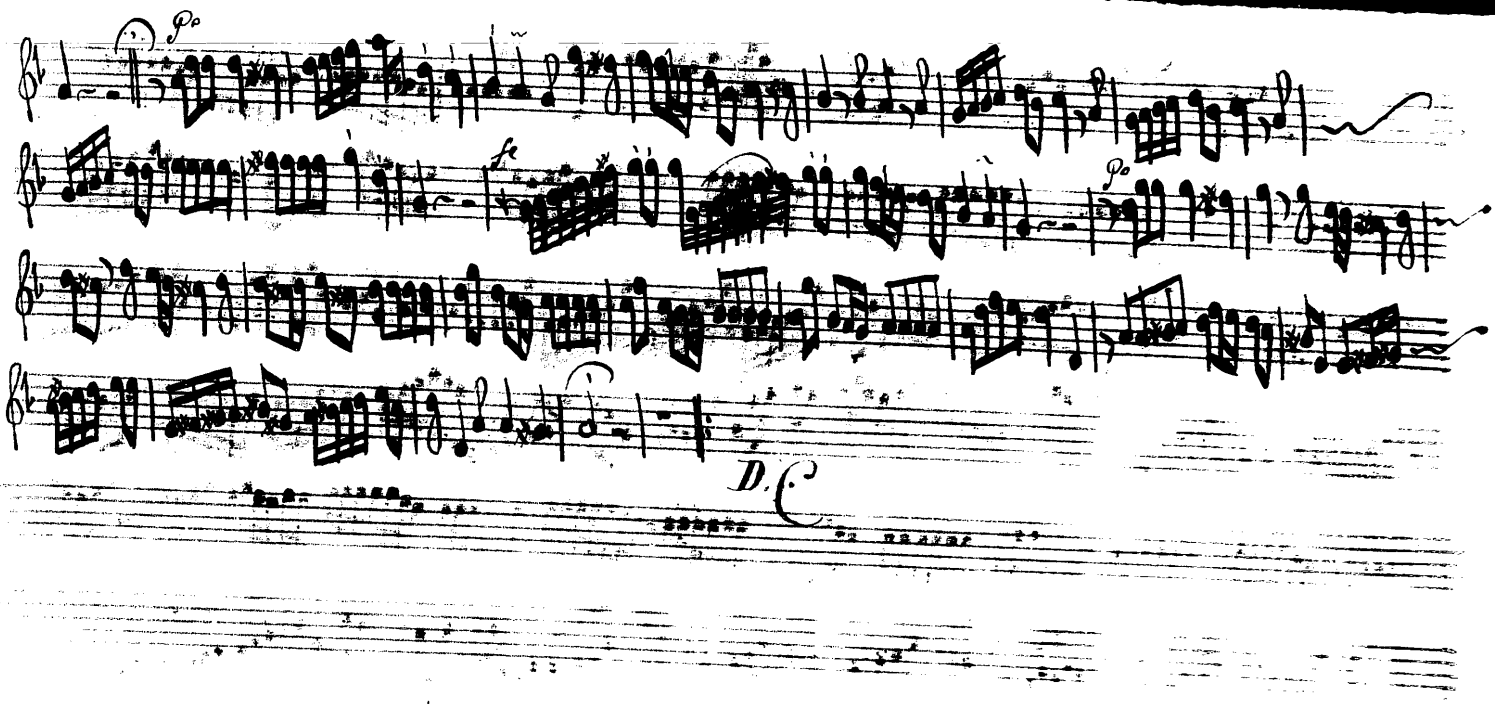

Fin.

4

A Comp.to Cont.o

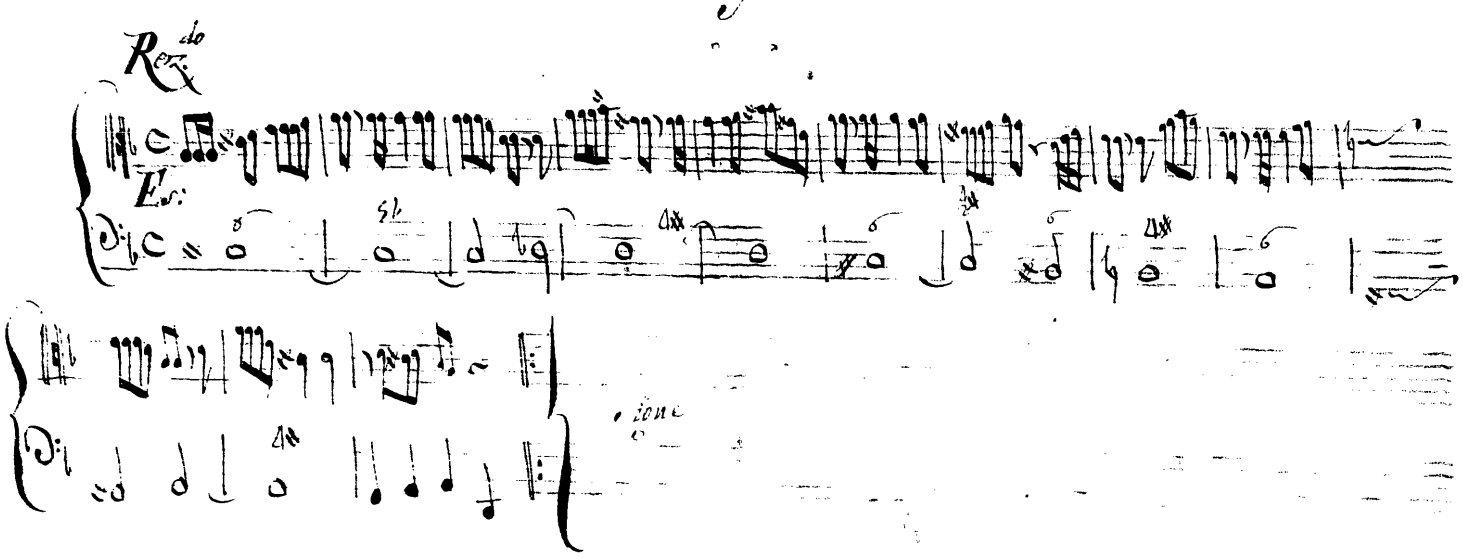

Aria
Allegro

La:

D.C.

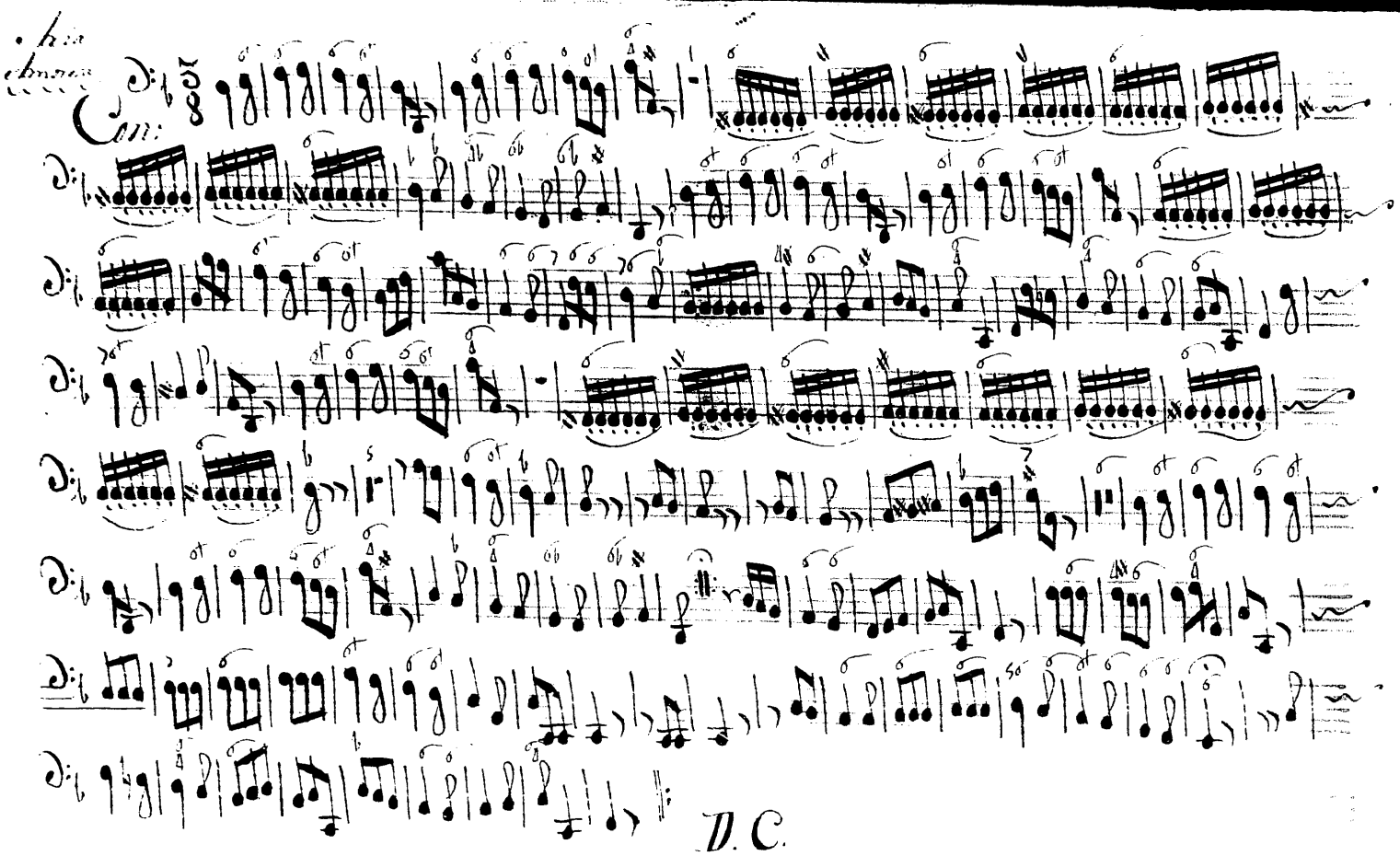
Con:
D. C.

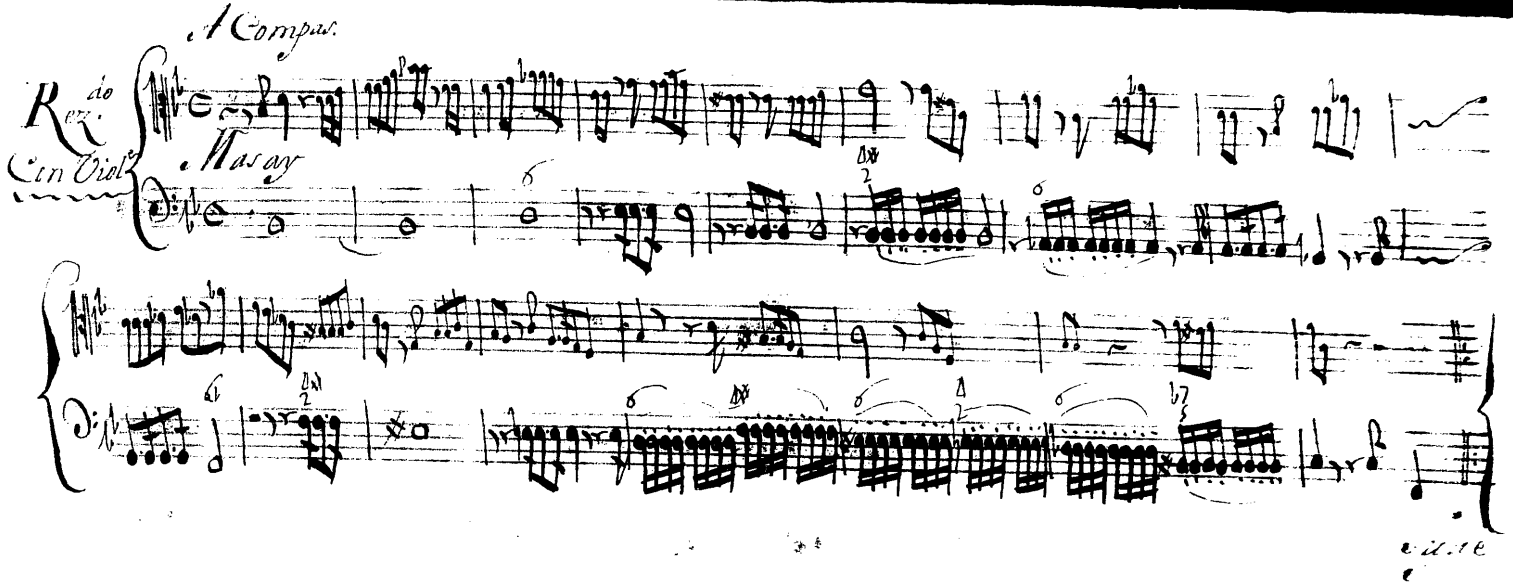
A Compas.
Rez.do
Con Viol.
Mas ay

A Comp.to Cont.o

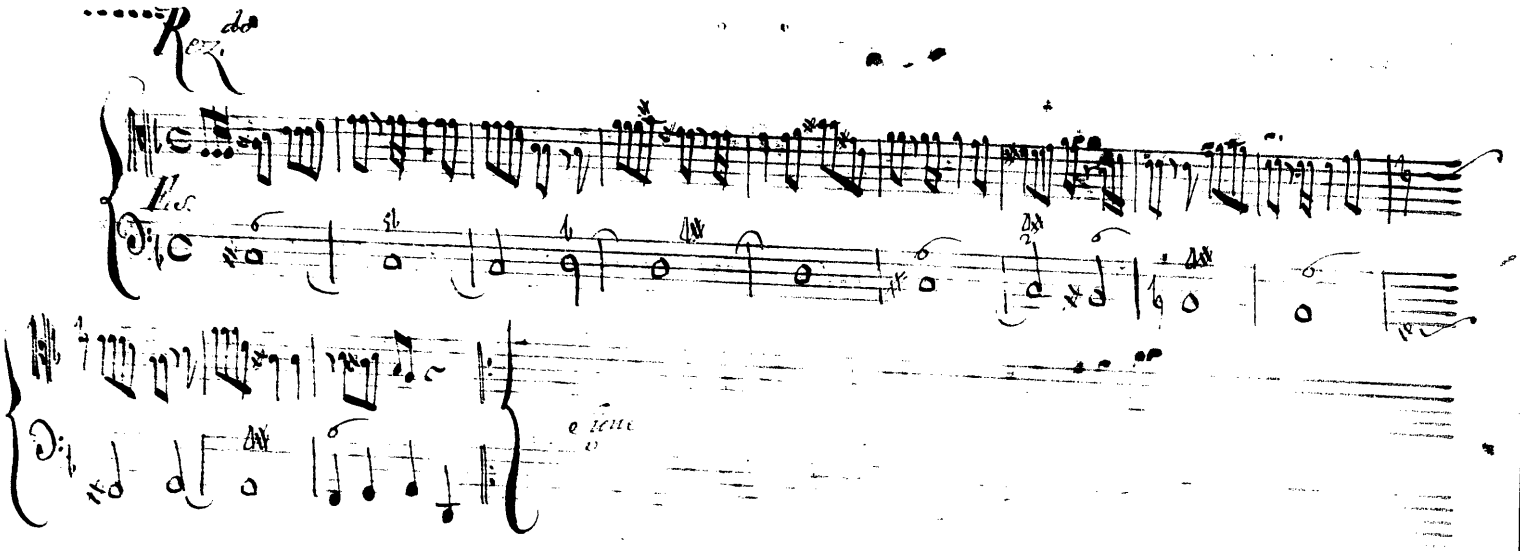

Aria
Allegro

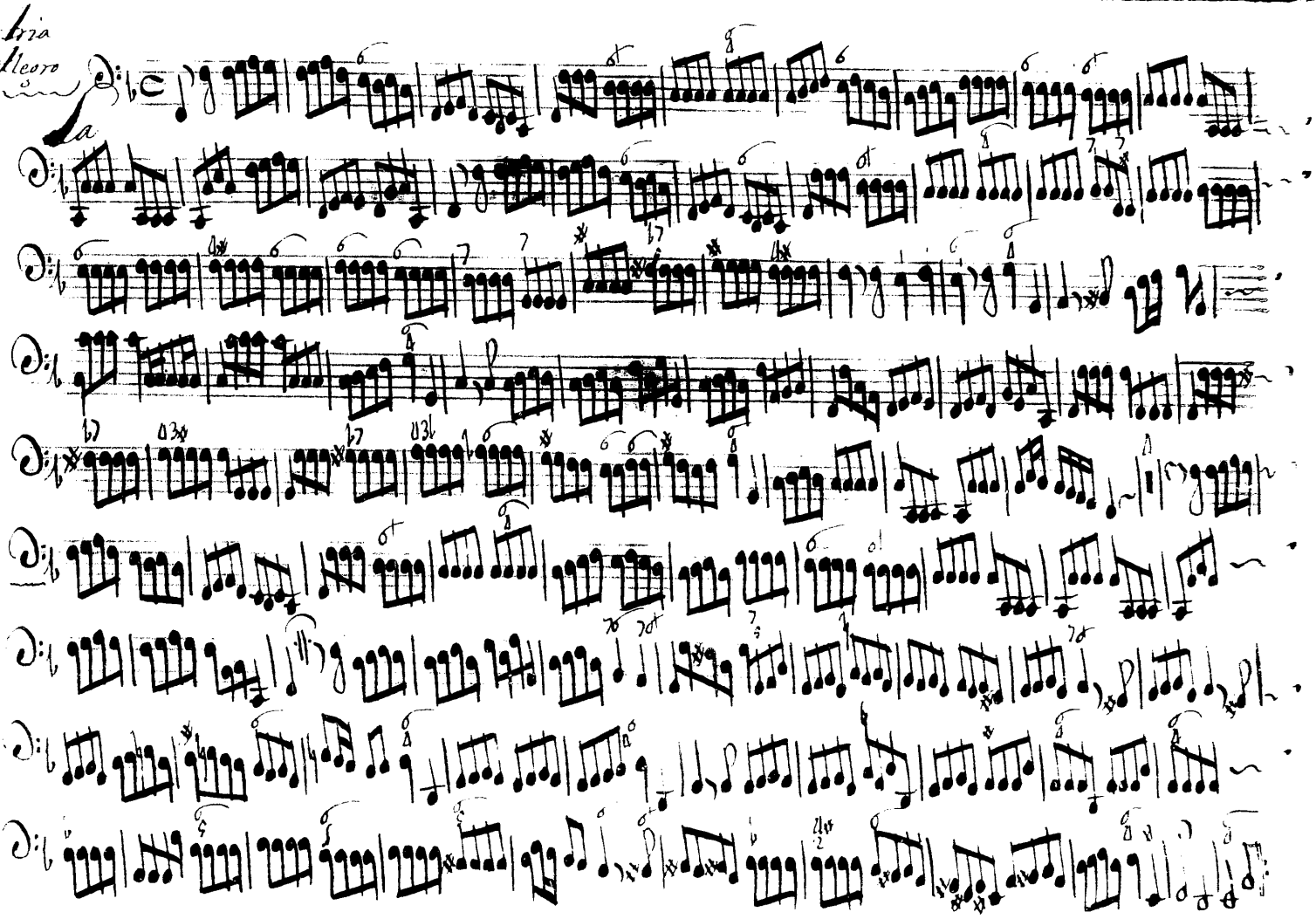

D.C.

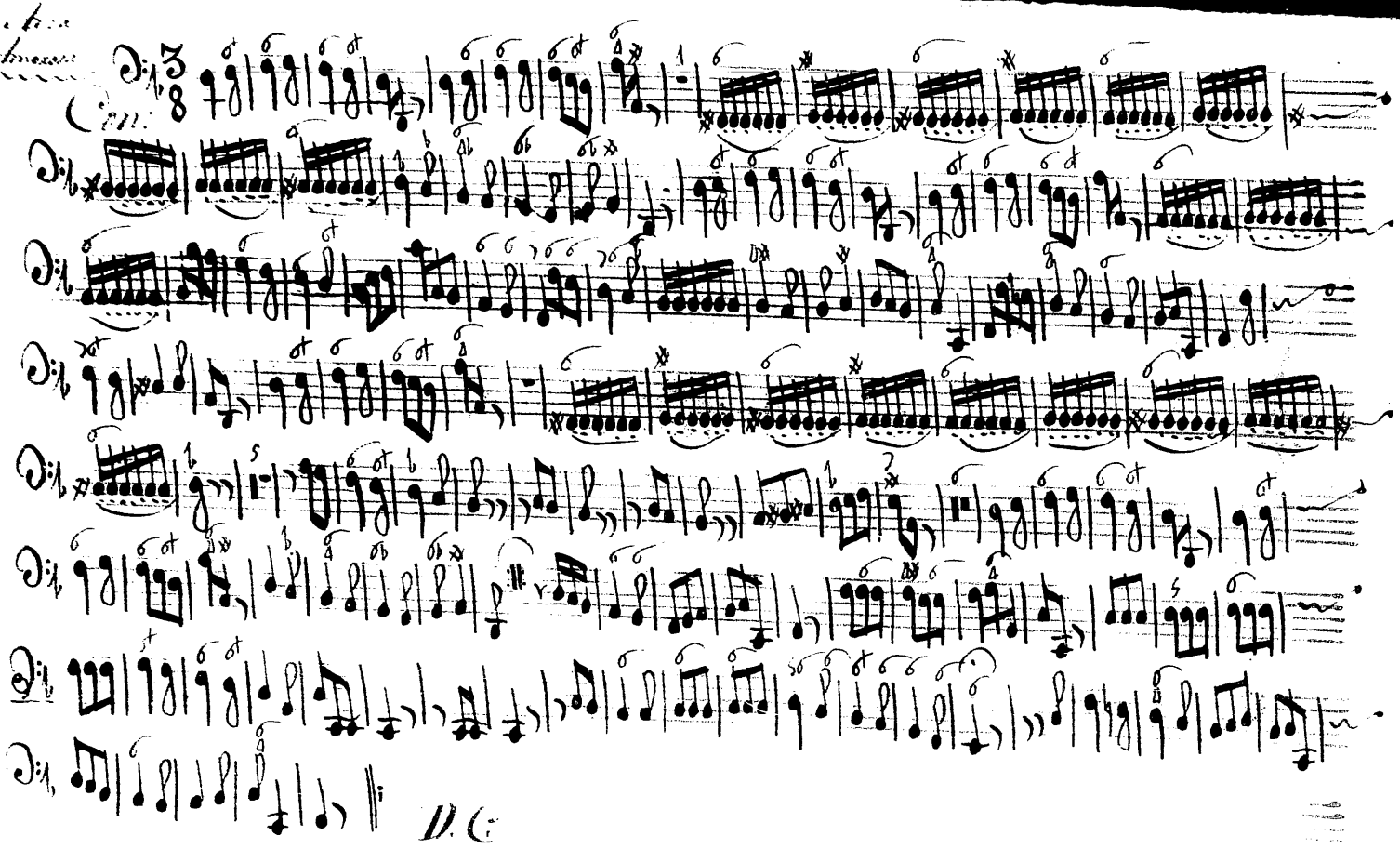
Con:
D.C.

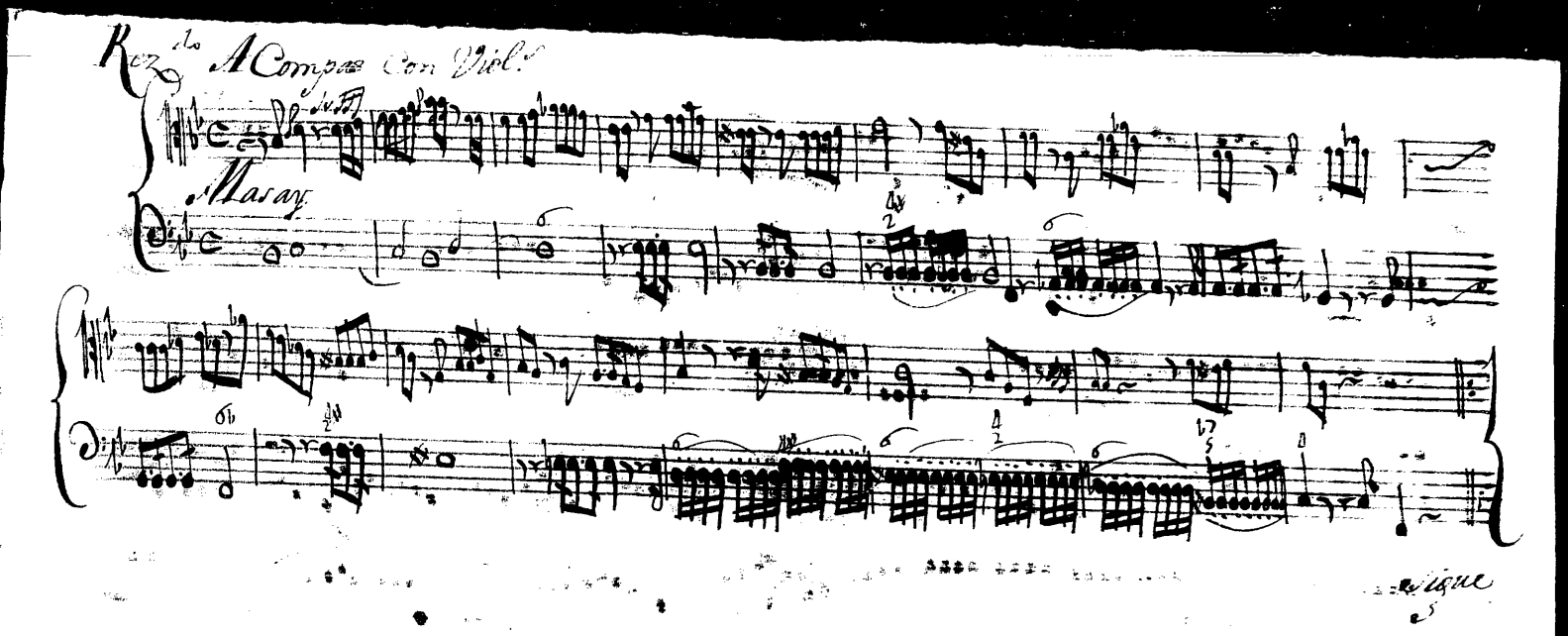
Rez.do A Compas con Viol.s
Marav.
vigne

Cant. Al SS.mo con Viol.s

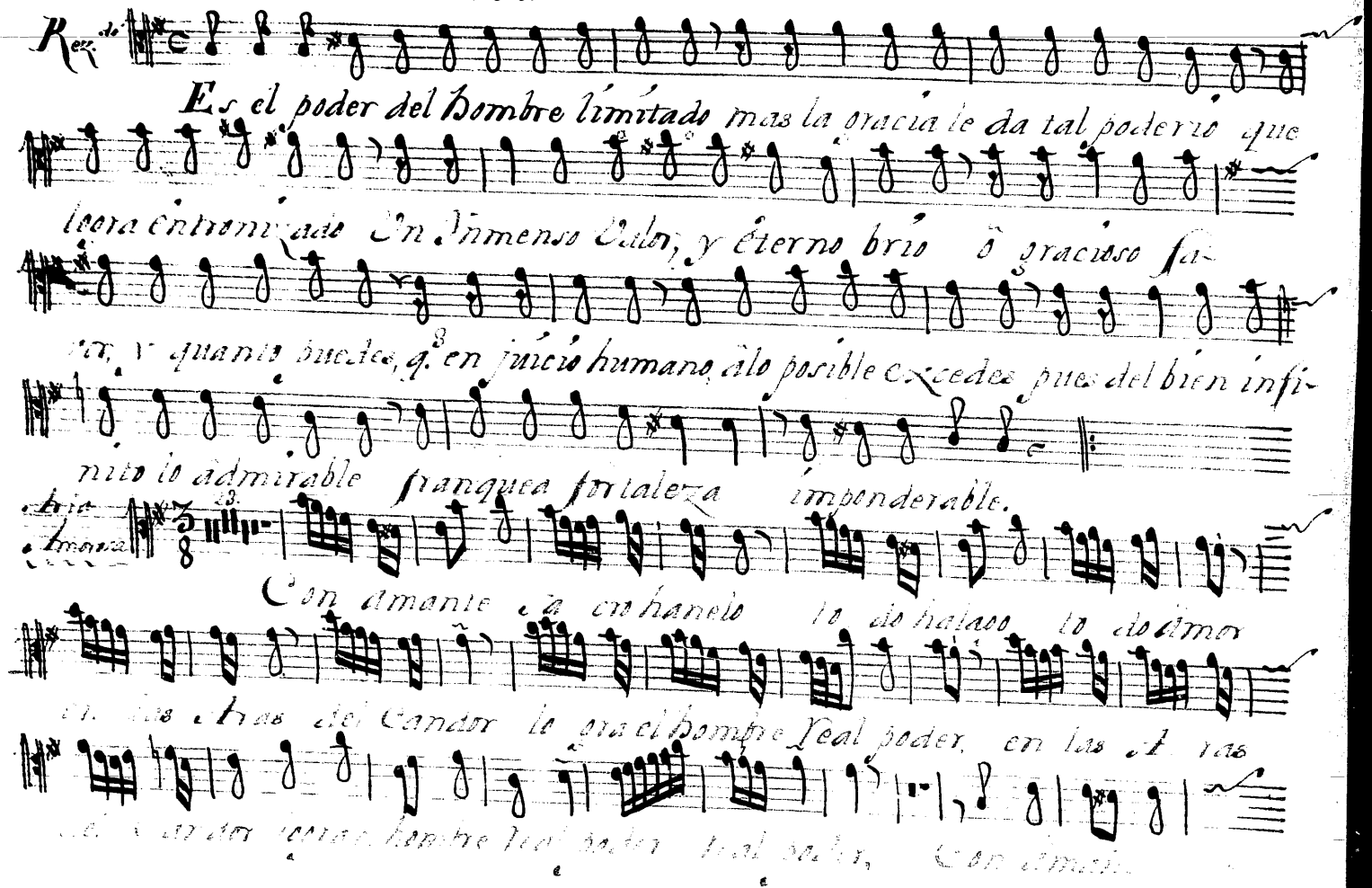

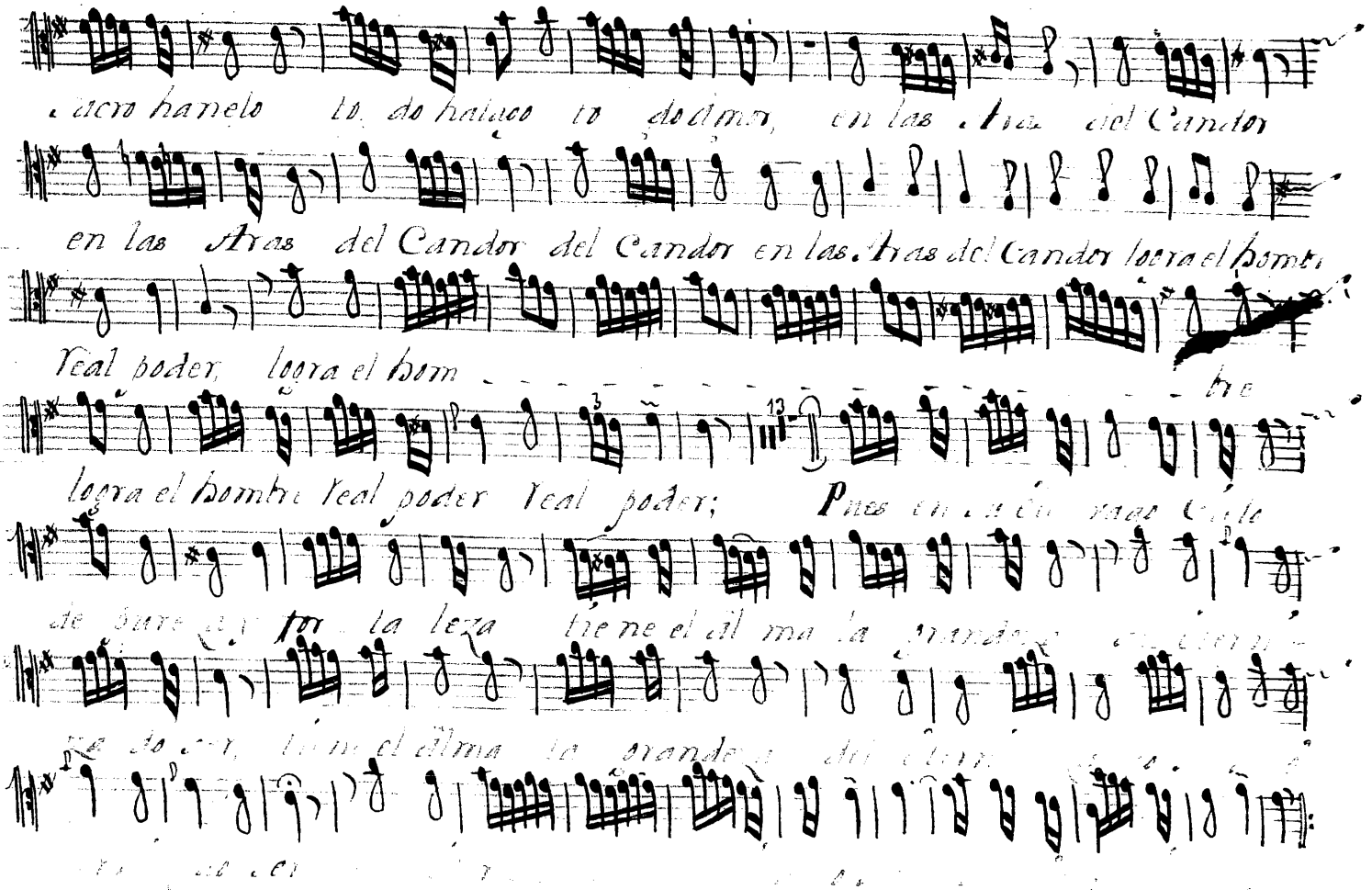
Sacro halcon to do halcon to do alma en las Alas del Condor
en las Alas del Condor del Condor en las Alas del Condor logra el hombre
Real poder logra el hom bre
logra el hombre Real poder Real poder; Pues en la Ciudad mas Culte
de Sure ya por la leza tiene el alma la grandeza del Condor

Rez.do con V.s à Compas.

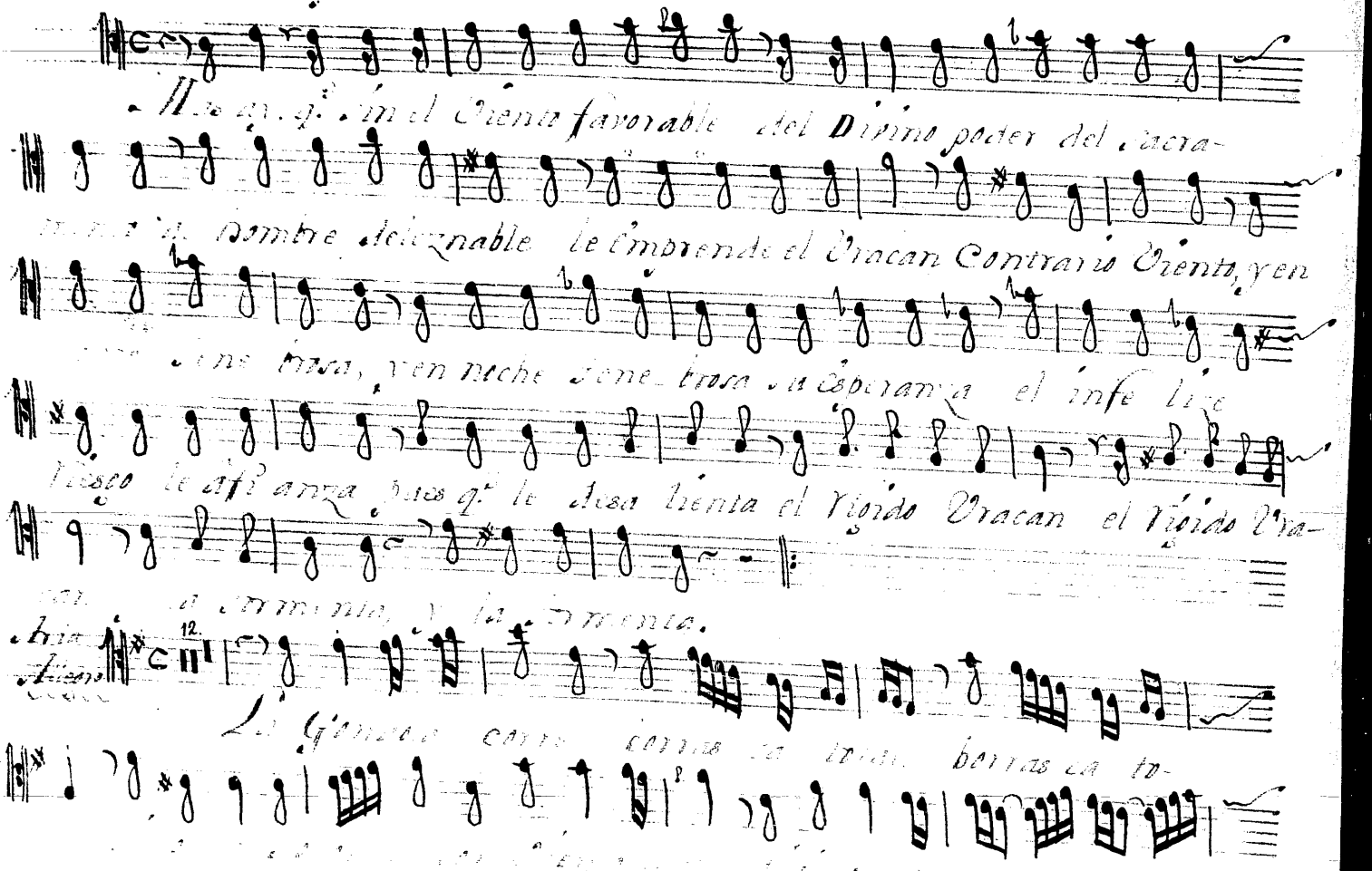

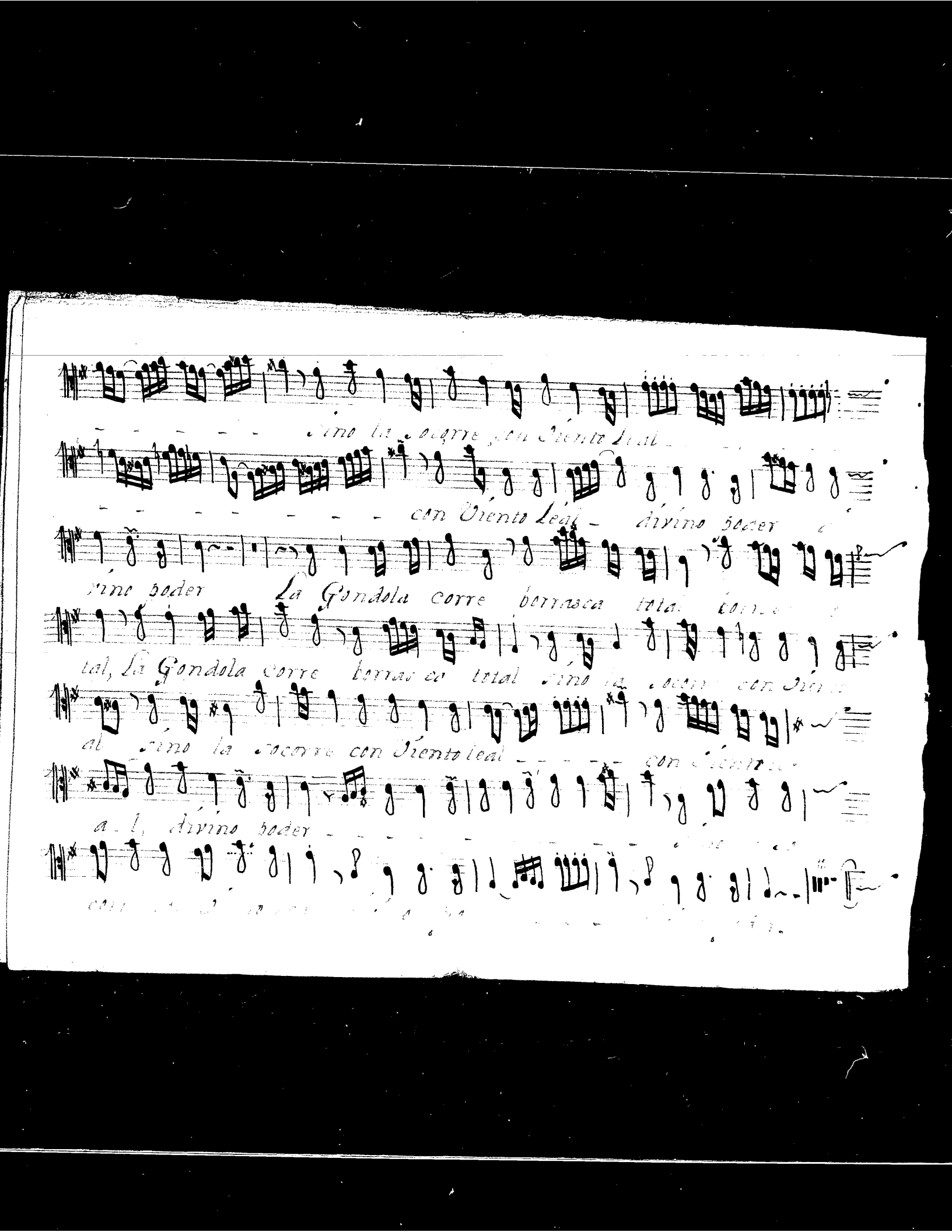
Sino la socorre con Viento leal
con Viento Leal divino poder
Sino poder La Gondola corre borrasca total
tal, La Gondola corre borrasca total Sino la socorre con Vien
al Sino la socorre con Viento leal
a l divino poder

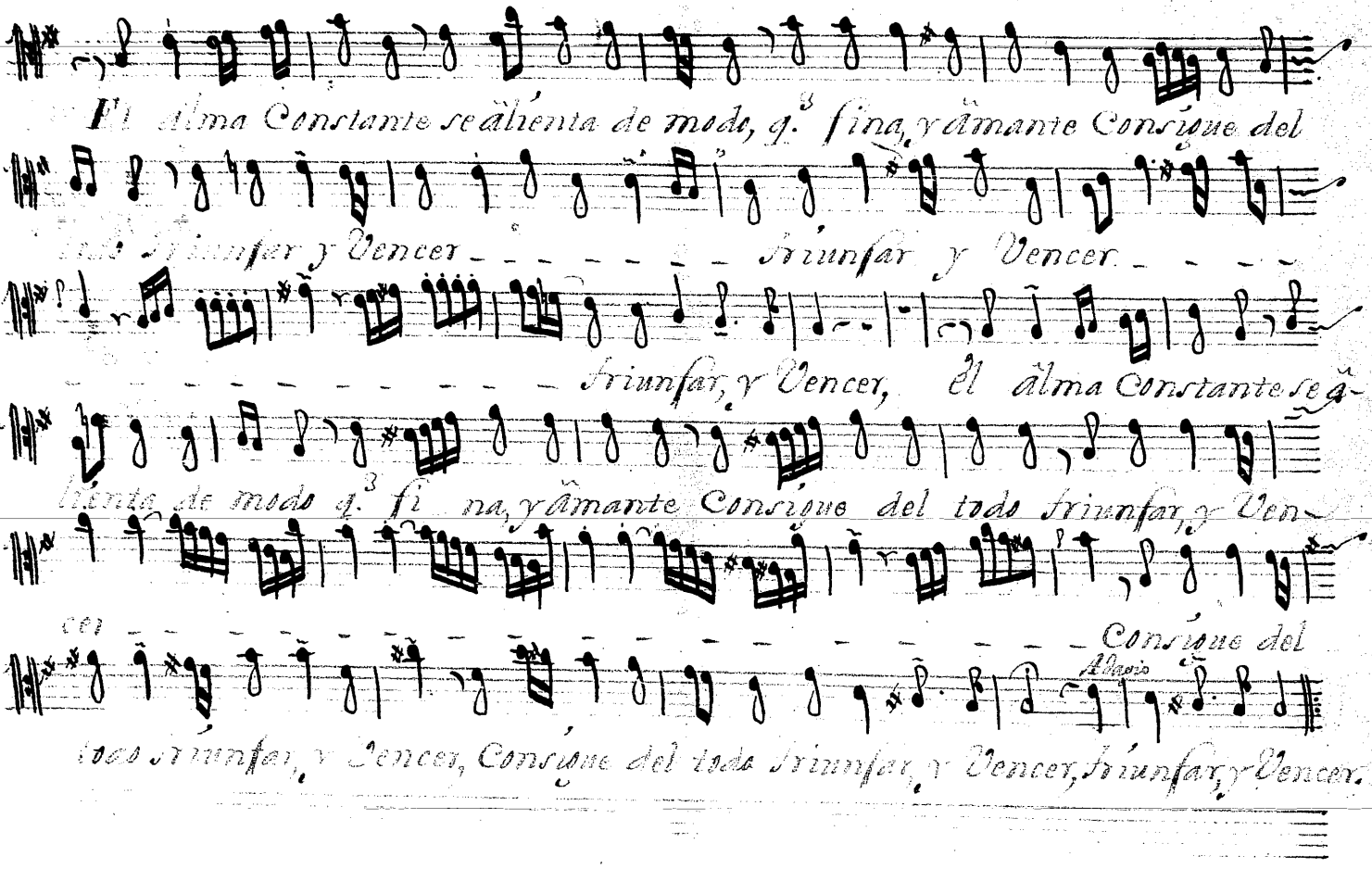
El Alma Constante se alienta de modo, q.e fina, y amante Consigue del
todo Triunfar y Vencer
Triunfar y Vencer
Triunfar, y Vencer, El Alma Constante se a-
lienta de modo q.e fi na, y amante Consigue del todo Triunfar, y Ven-
cer
Consigue del
Allegro
todo Triunfar, y Vencer, Consigue del todo Triunfar, y Vencer, Triunfar, y Vencer.