

Peter Ilyich Tchaikovsky
Swan Lake, Op. 20

Piccolo

Introduction.

Moderato assai A B

Poco a poco string. *Allegro ma non troppo*

Tempo I mo

I. Akt.

Allegro giusto

molto subito

Tchaikovsky — Swan Lake, Op. 20

pic

2

3

25

5

5

No 2

pic

Tempo di Valse

Valse

3

Tchaikovsky — Swan Lake, Op. 20

PIC

No 3

Pic

21 *Allegro moderato* 22 23 24 5

18 12 42 30

No 4 I.

26 *Intrada: Allegro* 27 28

18 22 22

29 *Andante sostenuto* 30 31

8 16 24 12

32 *Allegro semplice* 33 34 *Presto*

30 22 12

Tchaikovsky — Swan Lake, Op. 20

IV.

Pic

Moderato

35
6

ff

36

ff

V.

38 *Allegro*

mf

20

f

Tchaikovsky — Swan Lake, Op. 20

VI.

Pic

39 Coda:
Allegro vivace

5 f

3 ff

40

7

3

ff

D

No. 5 PIC

8

I.

42 *Tempo di Valse ma non troppo vivo quasi moderato*

49 *Molto più mosso*

III.

50 *Tempo di Valse*

Tchaikovsky — Swan Lake, Op. 20

IV.

Pic

Coda:

Allegro molto vivace

52

9

53

23

54

75

Falto subito

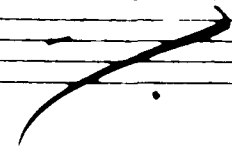

Tchaikovsky — Swan Lake, Op. 20

Pic

10

56-6

56 *Andante quasi mod^{to}*

57

string.

58 *Allegro*

59

No 8

Picc

60

11

Tempo di polacca

sehr schnell wenden!!!

Tchaikovsky — Swan Lake, Op. 20

Pic

12

Tchaikovsky — Swan Lake, Op. 20

P. C.

Tchaikovsky — Swan Lake, Op. 20

Picc

14

No. 9 Finale

Andante

67

II. Akt No. 10

Moderato

1

2 *Ru mosso*

No. 11

3 *Alllegro modto*

4

7 *Alllegro vtro*

Tchaikovsky — Swan Lake, Op. 20

PIC

15

9/16 = 12

10 *Allegro*

11

12

Tchaikovsky — Swan Lake, Op. 20

P.I.C

16

16

Moderato assai quasi andante

97 = 13

I.

Tempo di Valse

II.

19 *Moderato assai*

20 *Molto più mosso*

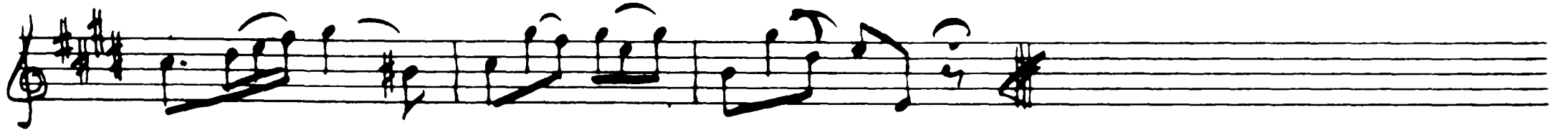

21 *Tempo di Valse*

22

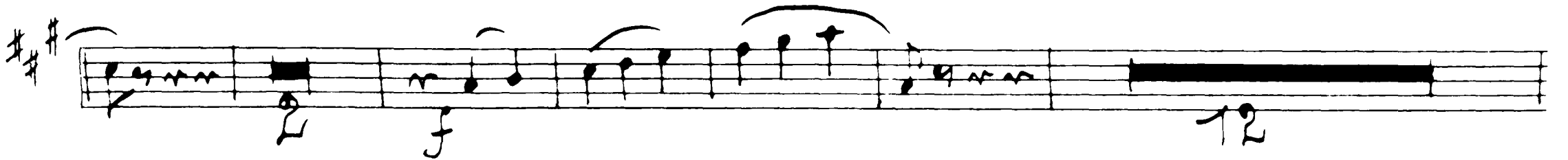
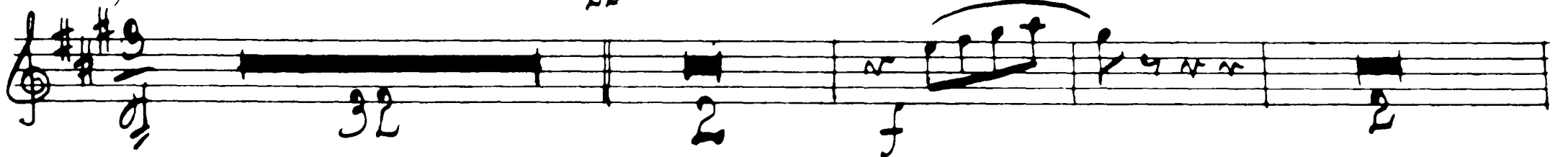

23 *Alllegro moderato*

24

12

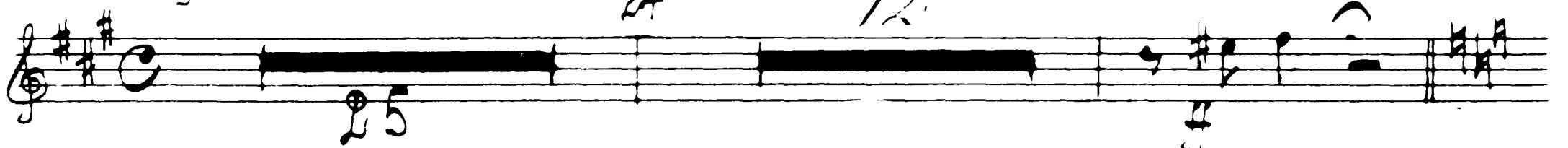

25 *Andante*

26 *Andante non troppo*

Harfe Cadenz

27 *Piu mosso*

28

29

30

12

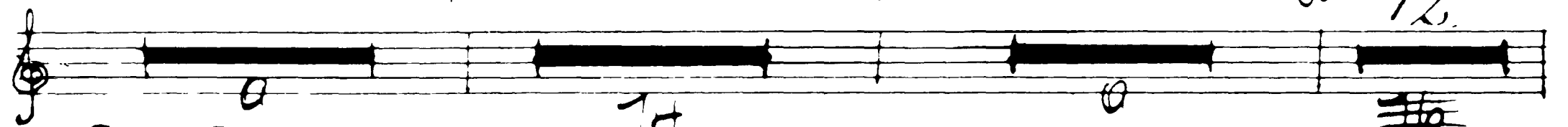

31 *Tempo I^{mo}*

20

32

Allegro

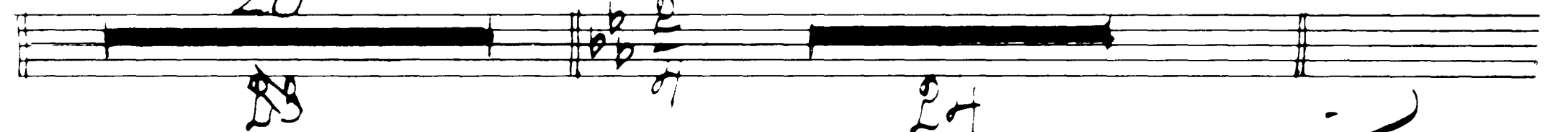

Tchaikovsky — Swan Lake, Op. 20

Pic

18 *Più mosso*

33 *Tempo di Valse*

VII.

Picc

Coda:

Allegro vivace 35

No 14 PIC

20

38 *Moderato*

39

40 *Piu mosso*

III. Akt

No 15

Allegro giusto

No 16

A single staff of music containing a 9-measure rest, indicated by a large '9' below the staff.

For instr.

Tchaikovsky — Swan Lake, Op. 20

Pic

22

Allegro

18 *Tempo di false*

Picc

19

No 18

26 *Allegro*

Allegro

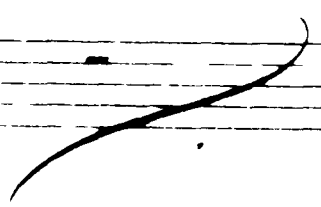

Tchaikovsky — Swan Lake, Op. 20

24

PIC

Allegro giusto

19

28 *Intrada:*
Moderato assai

29

22 *Har. I.*
30 *Allegro*

31 *Andante con moto*

34

35

36 *Har. II.*
Moderato

37 *Har. I.*
Allegro

35

36

37

38

72

Far. II.
Moderato

39 *Allegro semplice*
Oboe Solo

40

41

42

43

Coda:
Allegro molto

in bit molto

Tchaikovsky — Swan Lake, Op. 20

26

Picc

No 20

Moderato assai

45 *Allegro molto*

40 *Furace*

Op. 21

19 Allegro non troppo

50

51

Op. 22

Allegro moderato

10

Falso subito

Tchaikovsky — Swan Lake, Op. 20

PIC

28 *Solito più mosso*
Piston Solo

55 *Presto*

B/S

Tchaikovsky — Swan Lake, Op. 20

Pic

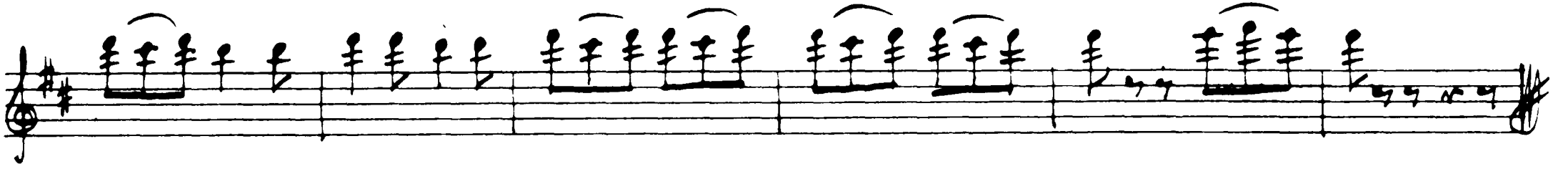

9/8 = 23

58

59

60

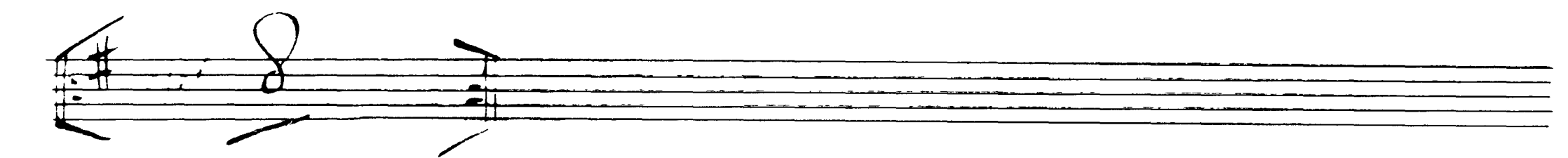

Tchaikovsky — Swan Lake, Op. 20

Picc

30

No 24

Pic

Allegro

70

20.

71 76

rit.

72

False

31

IV. Act PIC

No 25

Moderato

a tempo

Flaute

riten.

No 26

Allegro non troppo

f

No 27

Moderato

Flöte

f

No 28

Allegro agitato

32

Tchaikovsky — Swan Lake, Op. 20

Picc

13 *Molto meno mosso*

14 *Allegro vivace*

15

16

17

18

19

20

No 29

17 *Andante*

18

19

20 *Allegro agitato*

Tchaikovsky — Swan Lake, Op. 20

34

p *c*

20

2 piano

Ritenuato 23 *Moderato maestoso*

Violin Solo

Volto subito

Tchaikovsky — Swan Lake, Op. 20

Pic

36

Andante semplice

1. Flöte

Allegro riro

Presto

Empty musical staves for the remainder of the page.