

J. Agrell
Sinfonia
Violin I.
(tycket stämning)

Sv. Sam...
Orkester
Ras.

VI. SINFONIE

A QUATTRO

ciò

*Violino Primo,
Violino Secondo,
Alto Viola,*

e Cembalo o Violoncello.

*con Corni da Caccia, Trombe, Oboe, Flauti dolci e Traversi ad Lib.
Come anche la I.^{ma} e II.^{da} Sinfonia con Timpani.*

DA

GIOVANNI AGRELL,

MAESTRO DI CAPELLA

IN NORIMBERGA.

Opera Prima. *Op. 1.*

*Alle Spese di Giovanni Vrico Haffner -
Sonatore di Liuto in Norimberga.*

N.^o XXVII.

Stor. f.

Joh. J. C. G. G. G.

PAG. LXXVII.

Violino. 1^o.

A

SA ALEZZA SERENISSIMA

DI

MISSIMILIANO

SINDRAGO D'ASSIA

DUCA DI HERSFELD

CONTE DI CRENELBOGEN

DI NORDA

SCHAMBURG

E HANAU

Ed. Ed.

ASTEZZA SERENISSIMA

In riguardo di tante grazie e di tanti benefici
ricevuti da V. A. S. nello spazio di quel tempo,
Ch' io ebbi l'honore d'essere nel di Lei servi-
zio, ho preso l'ardire di consagrarle queste
mie deboli fatiche musicali, a ciò stimolato
dalla mia umilissima osservanza più tosto,
che da qualch'altra presunzione. Lusingandomi
perciò ch' esse saranno con occhio grazioso
ricevute da V. A. S. non ho voluto trascurar
L'occasione favorevole, di dichiararmi di
nuovo e pubblicamente, che sono e sempre
restero con ogni maggior venerazione
di V. A. S.

Norimberga.

Stoer sc.

Vmilius Derouss^{me} et Oblig^{no} Seruatore
Giovanni Agrell

Violino I^{mo}

J.

SINFONIA I^{ma}

Allegro.

N^o.XXVII.

Si volti

Violino I.^{mo}

Grave. *forte.* *Andante e piano.* *pianissimo.*

forte. *piano.* *forte.* *piano.*

Grave e forte. *Andante e piano.*

forte. *piano.*

forte. *piano.* *forte.* *piano.* *forte.* *piano.*

forte. *piano.* *forte.* *piano.* *forte.* *piano.*

forte. *piano.* *forte.* *piano.* *forte.* *piano.*

piano. *forte.* *piano.*

Allegro.

forte. *piano.*

forte.

tr. *piano.*

tr. *fortissimo.*

Il Fine.

Violino I..

SINFONIA
II^{da}
Allegro.
piano. forte. piano. forte. piano.
tr. poco forte. forte. tr. forte. tr. pia: forte. pia: forte. piano. tr. poco forte. forte. tr. forte. piano. forte. piano. forte. forte. piano.

Andante.
piano. poco forte. forte. tr. piano. tr. poco forte. forte. tr.

Violino I.^{mo}

Presto $\frac{2}{8}$ *b.* *tr.* *tr.* *piano.* *tr.* *tr.* *tr.*

forte. *piano.* *forte.* *piano.* *forte.* *Al Fine.*

SINFONIA $\frac{3}{4}$ *Allegro.* *tr.* *tr.* *piano.* *forte.* *tr.* *tr.* *piano.* *forte.*

Al Fine.

Violino I^{mo}

Andante. 

Allegro non presto. 

Il Fine.

SINFONIA *Allegro.*
IV.^{ta}

piano.
forte.
tr.
tr.
forte.
piano.
forte.
piano.
forte.
tr.
tr.
tr.
tr.

Affettuoso. *piano.* *tr.* *tr.* *tr.* *tr.* *J.*

tr.
tr.
tr.
f. piano.
tr.
poco forte.
piano.
poco forte.
tr. *J.*
tr.
tr.
forte.
tr.
tr.
piano.

Violino I^{mo}

Presto.

piano. *forte.*

Trio. piano. *tr.*

SINFONIA
V.^{ta} Allegro. *tr.* *tr.* *piano.* *forte.*

poco forte. *forte.* *piano.* *tr.*

forte. *tr. piano.* *forte.* *piano.*

piano. *forte.*

forte. *tr. piano.* *piano.* *forte.* *tr. piano.*

forte.

Violino I.^{no}

Sotto voce.

Larghetto.

Presto.

Violino I.^{mo}

SINFONIA
VI.^{ta}

Allegro.

Violino I.^{mo}

Andante.  *piano.*

tr. tr. tr. tr. 

6 

tr. tr. tr. tr. tr. tr. 

6 

Allegro presto.  *tr.*

piano.  *forte.*

3  *piano.*

forte.  *fortiss.*

ten:  *tr.*

Il Fine.

J. Agrell
Sinfonia
Violin II.
(Angekt stämning)

VI. SINFONIE

A QUATTRO

cioè

*Violino Primo,
Violino Secondo,
Alto Viola,*

e Cembalo o Violoncello.

*con Corni da Caccia, Trombe, Oboe Flauti dolci e Traversi ad Lib.
Come anche la I.^{ma} e II.^{la} Sinfonia con Timpani.*

DA

GIOVANNI AGRELL,

MAESTRO DI CAPELLA

IN NORIMBERGA.

Opera Prima.

*Alle Spese di Giovanni Vrico Haffner
Sonatore di Liuto in Norimberga.*

N.^o XXVII.

Stør. 4.

Joh. J. Osangius.

PAG. LXXVII.

Violino 2^{do}

Violino II^{do}

SINFONIA
I^{ma}

Allegro.

N^o. XXVII.

Si velli.

Violino II^{do}

Grave. *Andante e piano.* *pianissimo.*

forte. *piano.* *forte.* *piano.*

Grave e forte. *Andante e piano.*

forte. *piano.* *forte.* *piano.* *forte.* *piano.* *forte.*

piano. *pianissimo.* *forte.* *piano.* *forte.* *piano.*

Allegro assai.

forte. *piano.* *tr.* *2.^{da}*

forte. *tr.* *fortiss.*

Il Fine.

Violino II^{do}

Allegro.

SINFONIA II^{da}

6/4

piano. *forte.* *piano.* *forte.* *piano.*

poco forte. *forte.*

tr. piano. *forte.* *tr.*

piano. *forte.* *piano.* *forte.* *piano.*

poco forte. *forte.*

piano. *forte.* *piano.* *forte.*

piano.

forte.

Andante. C

piano.

poco forte. *forte.* *tr.* *piano.*

tr.

poco forte. *forte.* *tr.*

N^o. XXVII.

Si volti.

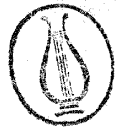

Violino II^{do}

Andante. *pianissimo.* *tr.*

poco forte. *tr.* *pianissimo.*

Allegro
ma non presto.

piano. *pianiss.* *forte.* *piano.* *forte.*

piano. *forte.* *forte.* *piano.*

piano. *forte.* *pianiss.* *forte.*

piano. *forte.* *piano.* *forte.*

Il Fine.

Violino II^{do}

SINFONIA
III^{ta}

Allargo.

Violino II^{do}

Presto assai.

piano. *forte.*

Trio. piano.

Il Fine.

Si replica il Presto.

SINFONIA
V^{ta} Allegro.

piano. *forte.* *poco forte.* *tr.* *piano.* *forte.*

tr. *piano.* *forte.*

piano. *forte.*

tr. *piano.* *forte.*

piano. *forte.*

tr. *poco forte.*

forte. *piano.* *forte.*

tr. *piano.* *forte.*

Violino II^{do}

Larghetto. *Sotto voce.*

Presto. *fortissimo.* *tr.*

Violino II.^{do}

SINFONIA VI.^{ta} *Allegro.*

Violino II^{do}.

Andante.

Allegro presto.

J. Agrell
Finfonia
Nola
(tryckt stämman)

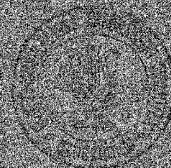

Alto Viola.

SINFONIA
I^{ma}

Allegro.

N^o XXVII.

Si volti.

2.

Alto Viola.

Grave

forte!

Andante e piano.

forte. piano. forte. piano.

Grave e forte. Andante e piano.

forte. piano. forte. piano. forte. piano.

forte. piano.

forte. piano. forte. piano.

Allegro.

piano.

forte.

fortissimo.

Il Fine.

Alto Viola.

SINFONIA
II^{da}

Allegro

poco forte. forte. piano. forte. piano. poco forte. forte. piano. forte.

This section of the score is marked 'Allegro' and spans ten staves. The dynamics are marked as 'poco forte', 'forte', 'piano', 'forte', 'piano', 'poco forte', 'forte', 'piano', 'forte'. The music features a mix of eighth and sixteenth notes, often in beamed groups, with some slurs and accents.

Andante.

piano. poco forte. forte. piano. poco forte. forte.

This section is marked 'Andante' and spans four staves. The dynamics are marked as 'piano', 'poco forte', 'forte', 'piano', 'poco forte', 'forte'. The tempo is slower, with a focus on sustained notes and gentle melodic lines.

Presto.

piano. forte. forte. piano. forte. forte. Ni Fine

This section is marked 'Presto' and spans three staves. The dynamics are marked as 'piano', 'forte', 'forte', 'piano', 'forte', 'forte'. It includes first and second endings (marked '1.' and '2.') and concludes with a double bar line and the instruction 'Ni Fine'.

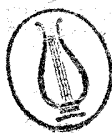

4.

Alto Viola.

SINFONIA

Allegro.

III^{za}

Andante.

piano.

Alto Viola.

Allegro
mà non presto.

SINFONIA
IV^{ta}

Alto Viola.

Affettuoso. *piano.*

poco forte. *piano.* *poco forte.*

piano. *forte.*

piano.

Presto assai.

piano. *forte.*

Trio. *piano.*

Si replica il Presto. *Il Fine.*

SINFONIA
Vta

Allegro. *piano.*

forte. *piano.* *forte.*

poco forte. *forte.* *piano.*

Alto Viola.

forte. *piano.* *forte.*
piano. *forte.* *piano.* *forte.*
poco forte. *forte.* *piano.*
forte. *piano.* *forte.*

Larghetto. *Sotto voce.*

tr. *tr.*

Presto.

fortiss.

Il Fine.

Alto Viola.

SINFONIA
VI.^{ta}

Allegro.

piano. *forte.*

piano. *forte.*

piano. *forte.*

poco forte.

forte.

Alto Viola.

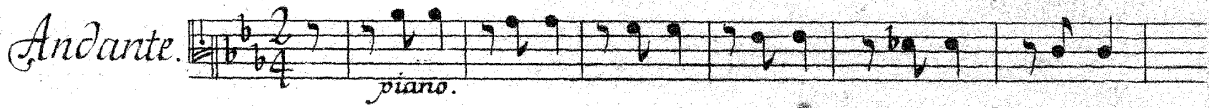
Andante.  *piano.*

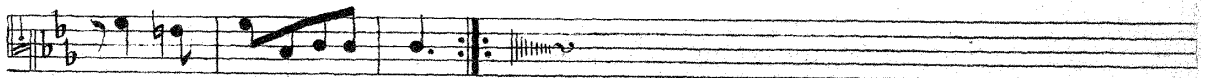

*Allegro.
Presto.*  *piano.*

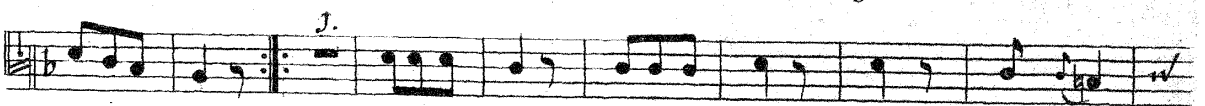
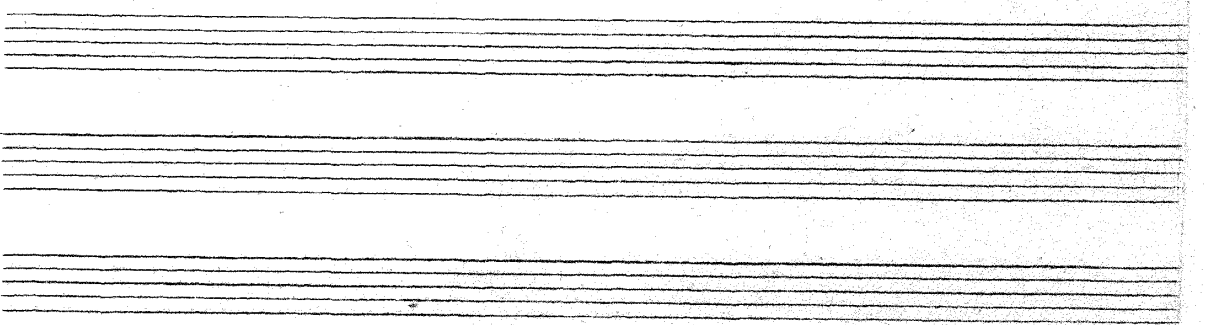
 *forte.* *piano.* *forte.* *fortissimo.* *Il Fine.*

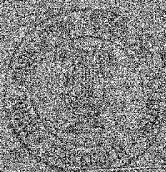

Cembalo o Violoncello.

Orchestra.

SEI
SINFONIE

A QUATTRO

CIOÈ

VIOLINO PRIMO
VIOLINO SECONDO
ALTO VIOLA

E

CEMBALO O VIOLONCELLO

DA GIOVANNI AGRELL
MAESTRO DI CAPELLA DELLA
LIBERA REPUBBLICA DI NORIMBERGA

OPERA PRIMA.

NRO. XXVII.

PAG. LII.

ALLE SPESE DI GIOVANNI VLTRICO HAFFNER,
VIRTIVO SO DI LIVTO IN NORIMBERGA.

Stoc. sc.

Joh. Im. G. Langius

Cembalo o Violoncello.

SINFONIA
I^{ma}

Allegro.

Cembalo o Violoncello.

Grave.

forte. Andante forte. Grave e forte. Andante forte. piano.

Allegro.

fortissimo. Il Fine.

Cembalo o Violoncello.

SINFONIA II^{da} Allegro.

8.

Andante.

piano. poco forte.

Presto.

piano. forte.

N^{ro} XXVII.

Il Fine.
Si volti.

Cembalo o Violoncello.

SINFONIA

III^{2a}

Allegro.

Andante.

piano.

Cembalo o Violoncello.

Allegro
ma non presto.

SINFONIA
IV^{ta} *Allegro.*

Cembalo o Violoncello.

Aggettoso

piano. *pianissimo.* *poco forte.*

Presto assai.

piano. *forte.* *Trio.* *piano.* *si replica il Presto.* *Il Fine.*

Cembalo o Violoncello.

SINFONIA Allegro.

Cembalo o Violoncello.

Tasto Solo.

Presto.

SINFONIA VI^{ta}

Allegro.

Cembalo o Violoncello.

Andante.

Allegro presto.

J. Agrell
Sinfonia
Oboe I. o. Flauto I
(tychst stämman)

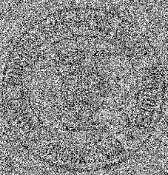

VI.
SINFONIE

A QUATTRO

cioè

Violino Primo,
Violino Secondo,
Alto Viola,

e Cembalo o Violoncello,

con Corni da Caccia, Trombe, Oboe Flauti dolci e Traversi ad Lib:
Come anche la I.^{ma} e II.^{da} Sinfonia con Timpani.

DA

GIOVANNI AGRELL,
MAESTRO DI CAPELLA

IN NORIMBERGA.

Opera Prima.

Alle Spese di Giovanni Vrico Haffner
Sonatore di Liuto in Norimberga.

N.^o XXVII
5ter fe.

Georg. J. Gargius

PAG. LXXVII

[1746]

Oboe I^{mo}

J.

SINFONIA
I^{ma} Allegro.

Flauto Traversiero I^{mo}

Oboe I^{mo}

2.

Oboe I.^{mo}

SINFONIA

Allegro.

II^{da}

Dolce.

Flauto Traversiero I.^{mo}

Andante

Oboe I.^{mo}

Gl. Fine.

SINFONIA *Allegro.* Flauto Traversiero I.^{mo} 3.

III^{za}

piano. *forte.* *piano.* *forte.*

Andante. *Dolce.*

forte. *piano.* *forte.* *piano.* *Dolce.* *pianissimo.*

Flauto Traversiero I^{mo}

*Allegro,
ma non presto.*

forte. piano. forte. piano. forte.

piano. forte.

tr. piano. forte.

tr. piano. pianissimo.

forte. piano. forte.

Il Fine.

Oboe I^{mo}

*SINFONIA
IV^{ta}*

Allegro.

tr. tr. 4. ten.

tr. 5. pianissimo.

forte. piano. forte.

tr. tr.

Flauto dolce I.^{mo}

Affetuoso. $\text{G}^{\flat} \text{C}$ 4

Presto. $\text{G}^{\flat} \text{C}$

SINFONIA
V.^{ta} *Allegro.* $\text{G}^{\flat} \text{C}$

Oboe I.^{mo}

6.

Oboe I.^{mo}

Presto. *tr.* *1.* *2.* *tr.* *Il Fine.*

SINFONIA *VI^{ta}* *Allegro.* *tr.* *Andante tace.*

Allegro presto. *tr.* *4.* *tr.* *ten.* *fortiss^o* *Il Fine.*

J. Agrell
Sinfonia
Oboe II. o. Flauto II
(tryckt stämman)

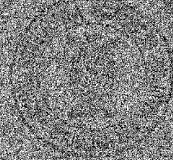

VI. SINFONIE

A QUATTRO

ciò

*Violino Primo,
Violino Secondo,
Alto Viola,*

e Cembalo o Violoncello.

*con Corni da Caccia, Trombe, Oboe Flauti dolci e Traversi ad Lib.
Come anche la I.^{ma} e II.^{da} Sinfonia con Timpani.*

DA

GIOVANNI AGRELL,
MAESTRO DI CAPELLA

IN NORIMBERGA.

Opera Prima.

*Alle Spese di Giovanni Vrico Haffner
Sonatore di Liuto in Norimberga.*

Joh: Jv: Georgius

N.^o XXVII.

5ter 1/2.

PAG. LXXVII.

Oboe II^{do}

SINFONIA
I^{ma}

Allegro.

Flauto Traversiero II^{do}

Grave.

Andante.

Oboe II^{do}

Allegro.

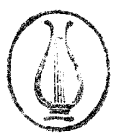

2. *Allegro.* Oboe II^{do}

SINFONIA II^{da}

Dolce. Flauto Traversiero II^{do}

Andante.

Oboe II^{do}

Presto.

Flauto Traversiero II^{do}

SINFONIA

Allegro.

III^a

Flauto dolce II^{do}

Affettuoso

Presto

SINFONIA
V^{ta}
Allegro.

Oboe II^{do}

Larghetto tace.

6.

Oboe II^{do}

Presto.

SINFONIA VI^{fa} Allegro.

Allegro presto.

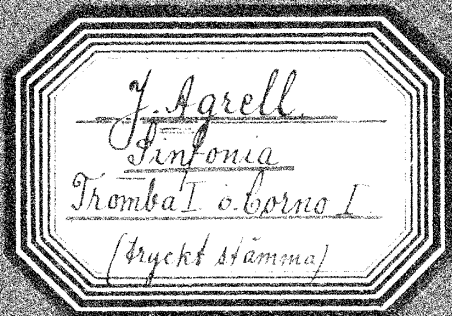

2. Tromba I^{ma}

Presto. 

SINFONIA III^a *Allegro* Corno I^{mo} del A.

Andante. Corno I^{mo} del D.

Sempre piano. 

Allegro. Corno I^{mo} del A.

Il Fine. 

SINFONIA IV.^{ta} Allegro. Corno I.^{mo} del Dis. 3.

Affettuoso. $\frac{3}{4}$

Presto. $\frac{2}{4}$

SINFONIA V.^{ta} Allegro. Corno I.^{mo} del G.

4.

Corno I.^{mo} del G.

Presto.

Il Fine.

Corno I.^{mo} del F.

SINFONIA VI.^{ta} Allegro.

Andante tace.

Allegro presto.

Il Fine.

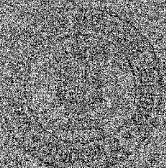

Op. 1. 1.

Tromba II^{da} del D.

SINFONIA I^{ma} Allegro.

Grave coll'Andante tace.

Tromba II^{da} del C.

SINFONIA II^{da} Allegro.

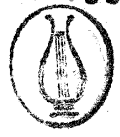

N^o XXVII.

Si velli.

Joh. Jo. Bergius

Corno II^{do} del Dis.

3.

SINFONIA IV^{ta}

Allegro.

Affettuoso.

Sempre piano.

Presto.

Eleventh staff of music, ending with 'Fine.' and 'Trio tace. Si replica il presto. Il Fine'.

SINFONIA V^{ta}

Allegro.

Corno II^{do} del G.

Twelfth staff of music for Corno II^{do} del G, starting with a treble clef and a common time signature. It contains several measures of music with a first ending bracket labeled '1.' at the end.

Thirteenth staff of music, continuing the melodic line with a first ending bracket labeled '1.' at the end.

Fourteenth staff of music, continuing the melodic line with a first ending bracket labeled '1.' and a second ending bracket labeled '15.' at the end.

Fifteenth staff of music, continuing the melodic line with a first ending bracket labeled '1.' at the end.

Sixteenth staff of music, ending with 'Larghetto tace.'.

4.

Corno II^{do}

Presto.

5. 4. 3. 1. 2. 7. 1. 1. Il Fine.

Allegro. Corno II^{do} del F.

SINFONIA VI^{ta}

3. 5. 10. 1. 5. 6. Andante tace.

Allegro presto.

9. 1. 3. 3. 1. fortiss. 1. 1. Il Fine.

Agrelli
Op. 1.

Timpani del D.

SINFONIA I^{ma} Allegro.

1. 8. 1. poco forte. piano. forte. 2. 7. 1.

Allegro. 32. 8.

SINFONIA II^{da} Allegro. Timpani del C.

1. 1. 8. 7. 1. 1.

1. 3. 1. 1. 1. 9.

16. 1. 3. 1.

2.

Andante tace.

Presto.

2. 10. 2. 4.

2. 8. 1. 2. 1. 1.

Il Fine.

N^o XXVII.
Job: Jm. Oberguis

