

Opéras de Verdi

SIX

FANTAISIES

Four

Cornet à Pistons

AVEC

Accompagn. de Piano

PAR

ARRBAN,

Professeur au Conservatoire Impérial de Musique

	Pr.		Pr.
N ^o 1. IL TROVATORE	6 ^f	N ^o 4. I LOMBARDI	6 ^f
2. IL TROVATORE (MISERERE) ..	7 ^f 50.	5. ATTLA	7 ^f 50.
3. ERNANI	7 ^f 50.	6. LA TRAVIATA	7 ^f 50.

Paris, Editeur, LÉON ESCUDIER, rue de Choiseul, 21.
France et Etranger

LA TRAVIATA

Opéra de Verdi,

Pour CORNET à PISTONS
avec accomp^t de piano.

J. ARBAN.

N^o 6.

à Mademoiselle LACOSTE.

PISTON
en SI b.

All^o vivace.

PIANO.

Andantino.

p

The second system continues the musical piece. The vocal line includes some triplet markings. The piano accompaniment maintains the same rhythmic pattern as the first system.

The third system continues the musical piece. The vocal line includes some triplet markings. The piano accompaniment maintains the same rhythmic pattern as the first system.

con espress.

All^o brillantissimo.

Allegro.

Andante mosso.

dolento.

pp

con espress.

Allegretto.

LA TRAVIATA

Opéra de Verdi.

CORNET à PISTONS

J. ARBAN.

All^o vivace. 13

Andantino. 2

N^o 6.

à Mademoiselle LACOSTE.

Più mosso.

And^{te} mosso.

20

1

dolente.

pp

con espress.

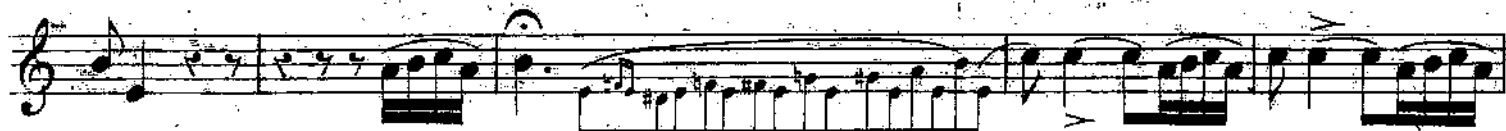

rall.

Allegro.

Allegretto.

7

39

