

V m
511
4

Viola Secunda.

V m 1489

Sonata Abella.

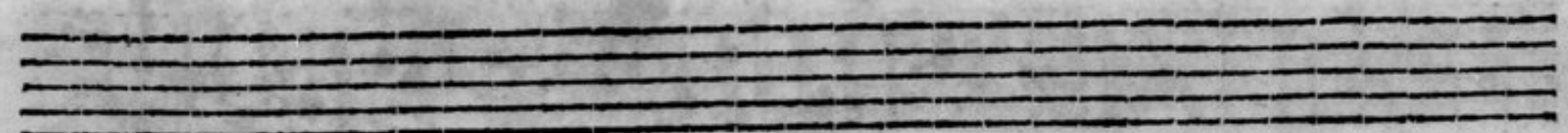
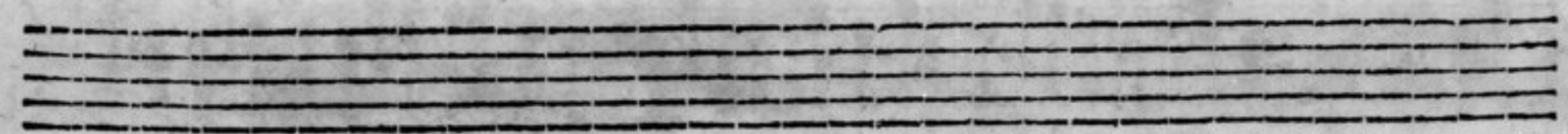
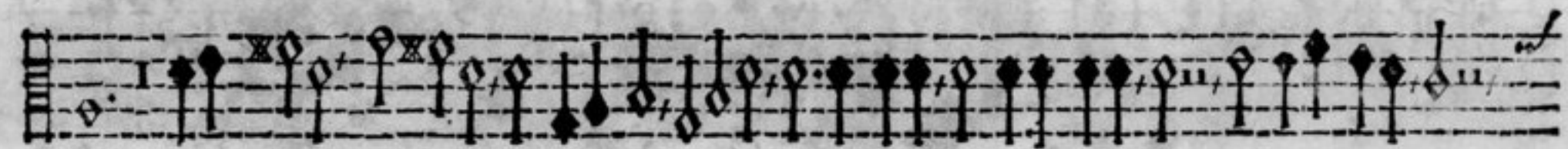

alagio.
Sonata Baccha.

es (5) sa

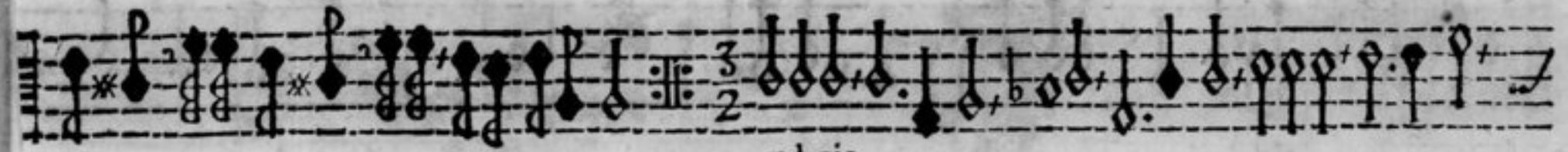

adagio.

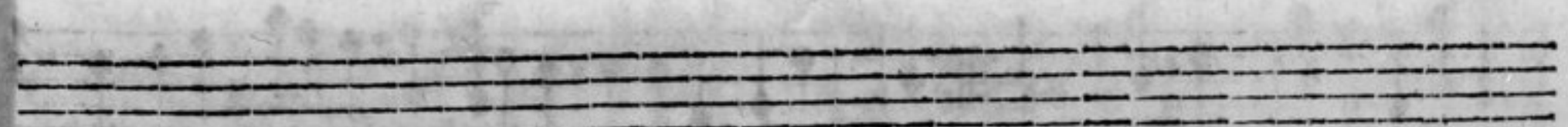
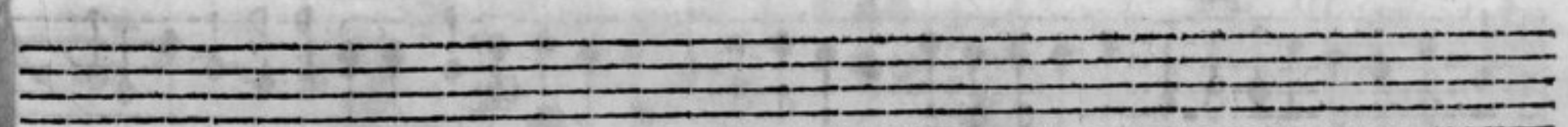
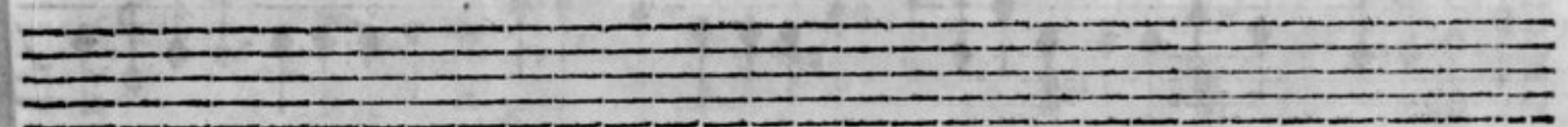
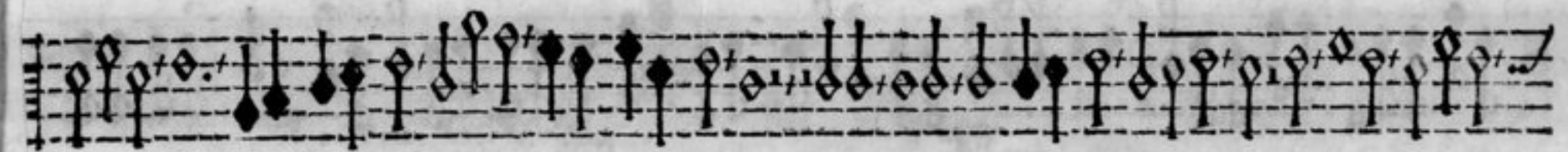
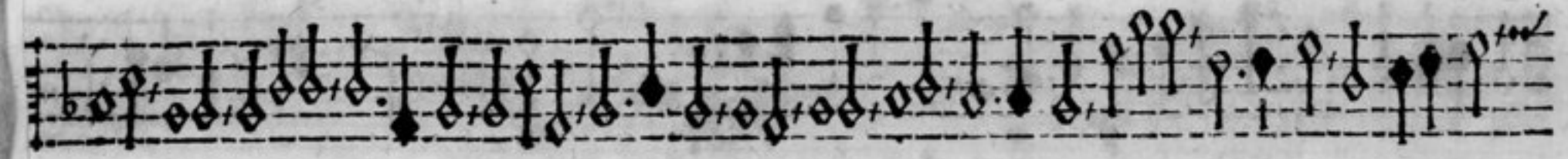

Sonata Cadmea.

no (7) 30

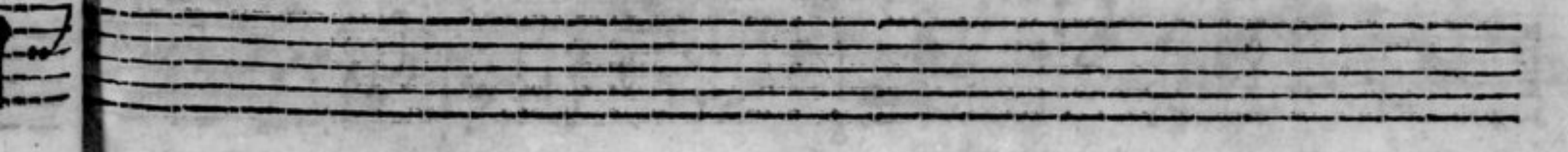
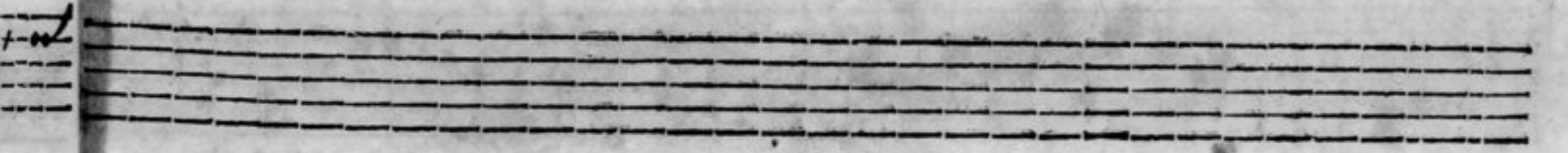
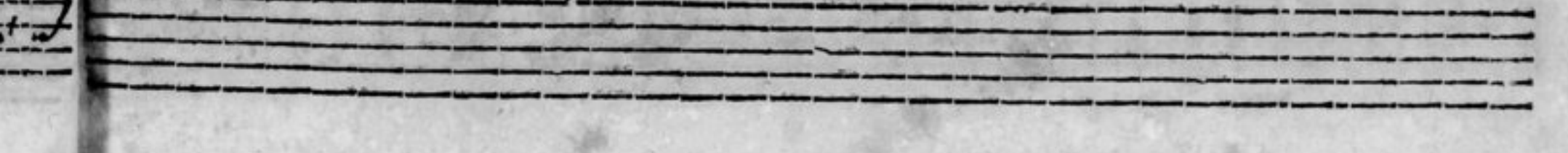
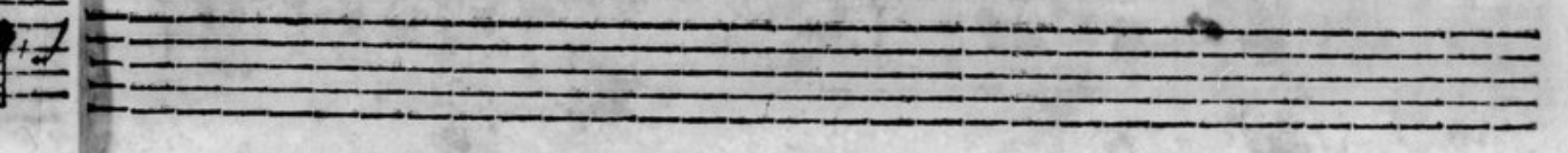
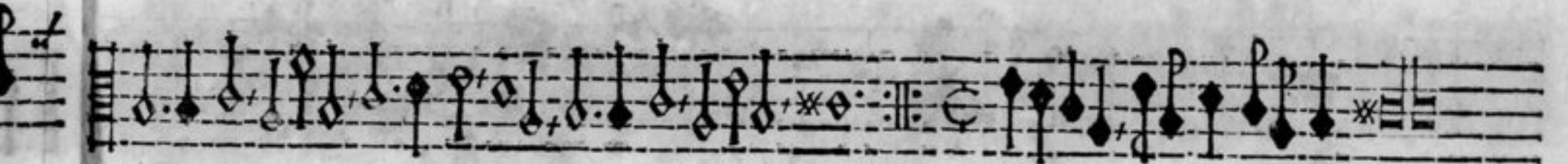
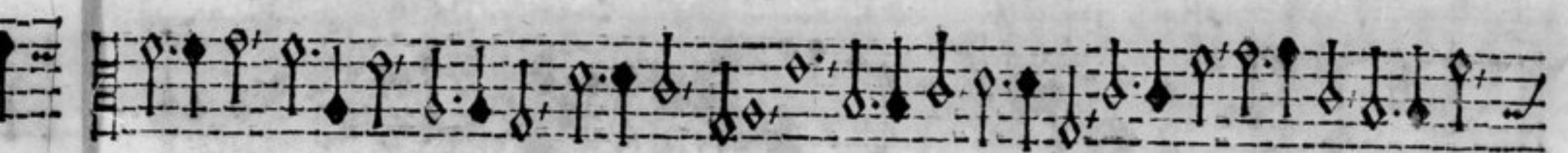

adagio.
Sonata Dejanira.

adagio.

9(9) 30

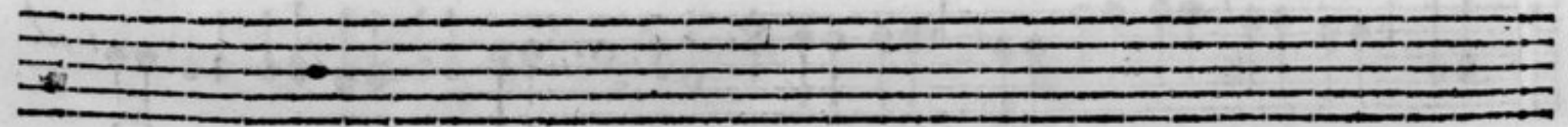
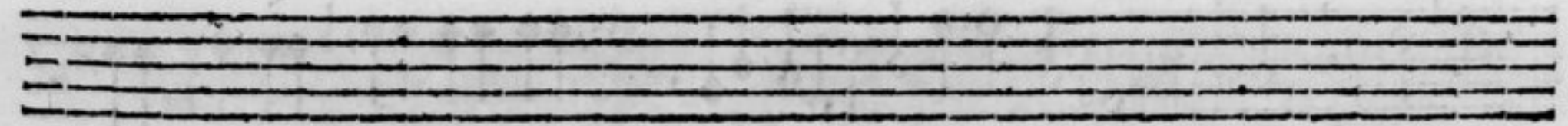
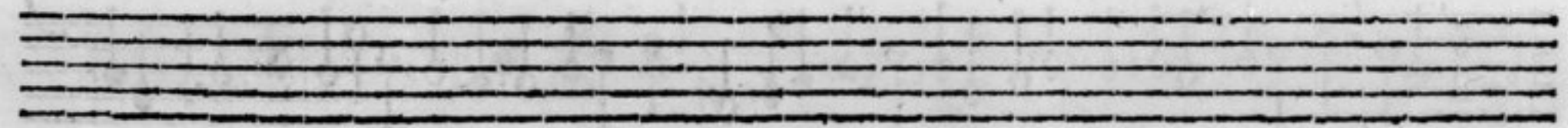
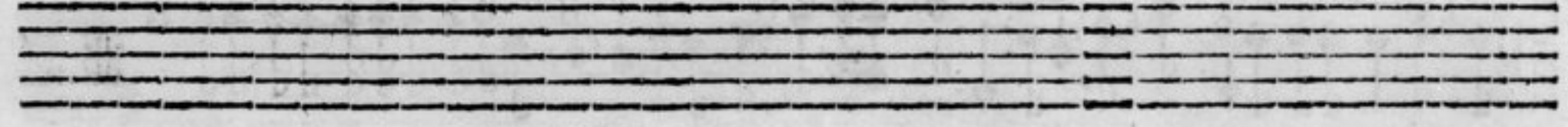
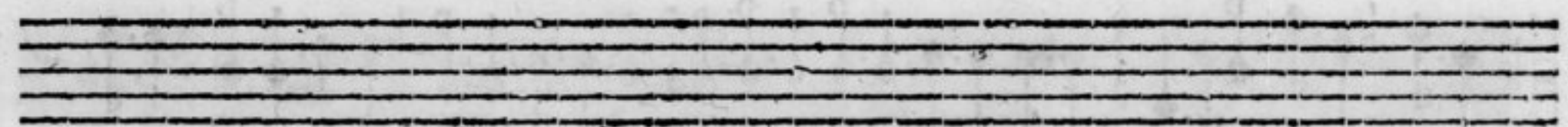
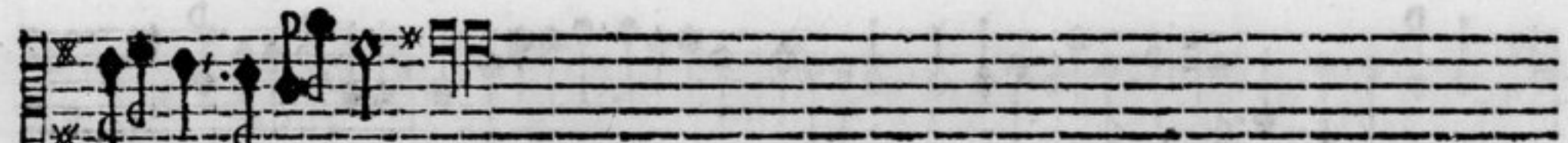
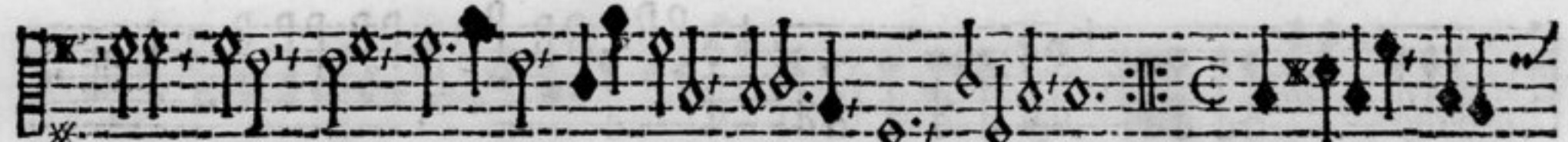
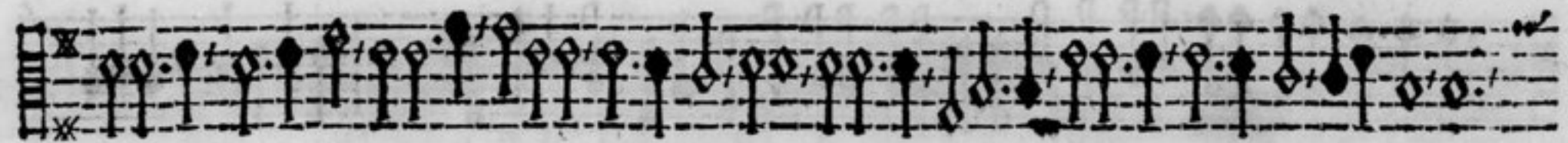

Bbbb

♩ (10) ♩

Sonata Eburna.

f. p. f. p. f. p.

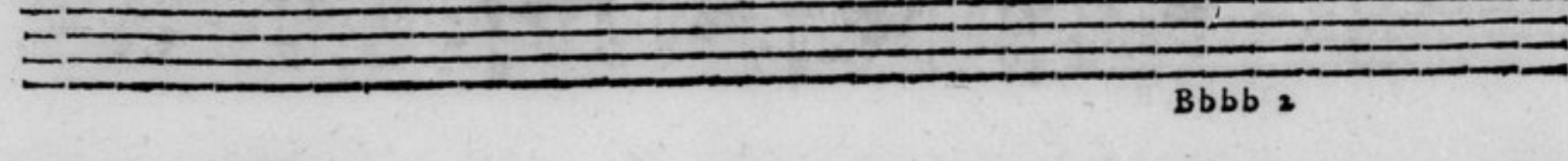
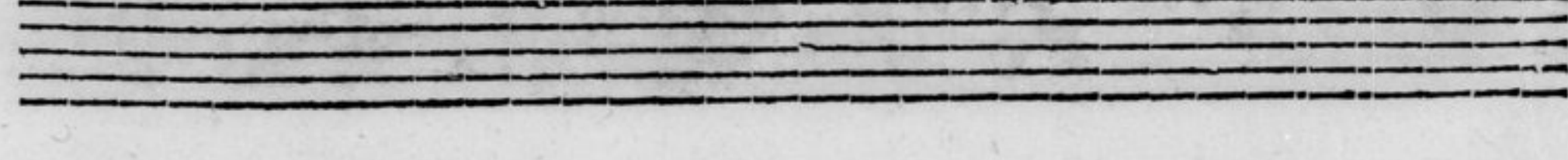
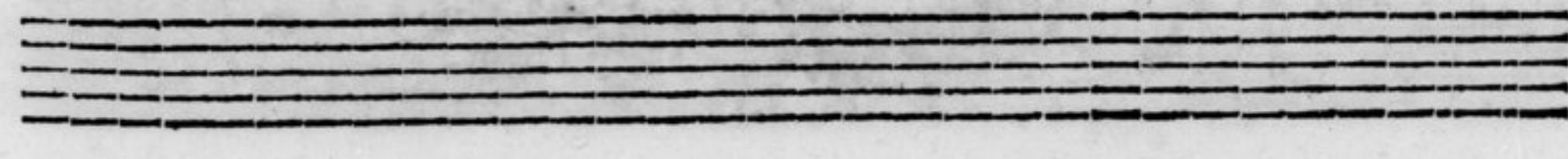
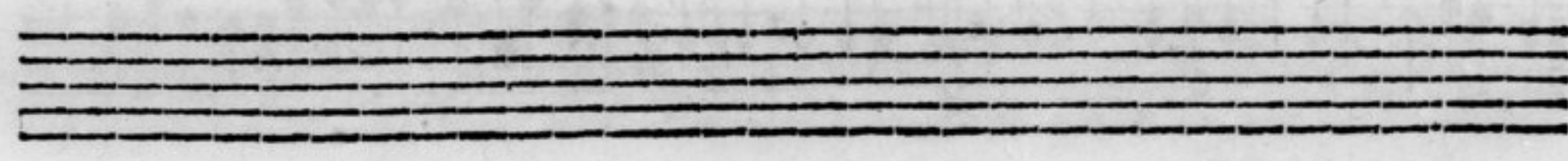
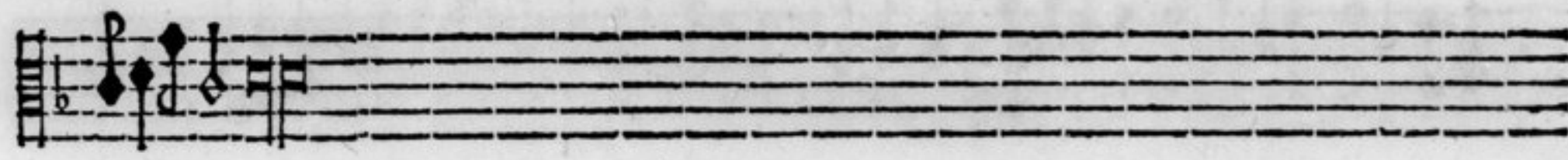
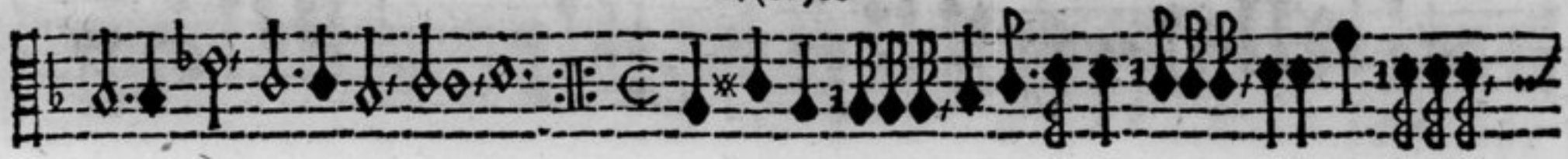

66 (12) 90

Sonata Fabaria.

adagio.

♩ (13) ♩

allegro.

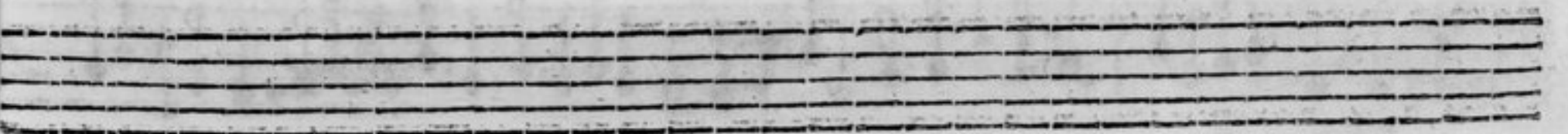
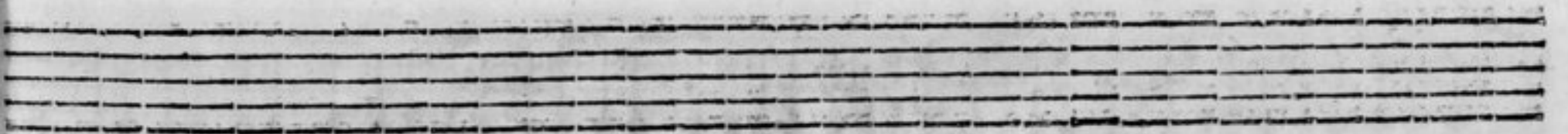
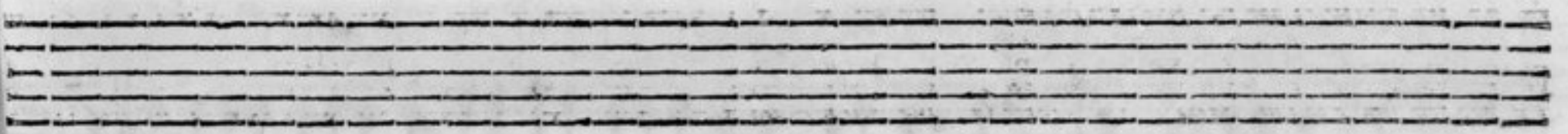

Sonata Gaba.

adagio.

p. f.

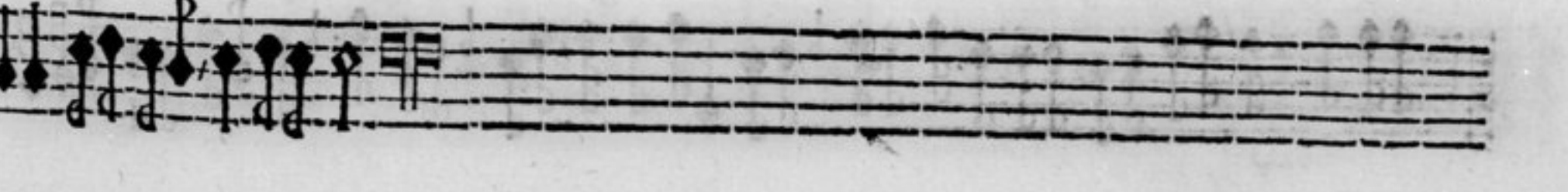
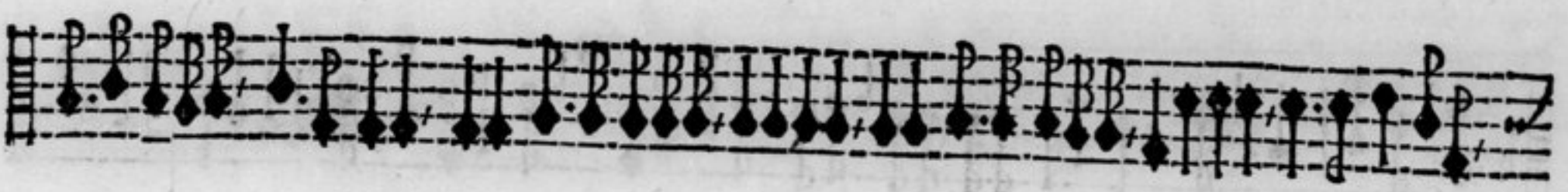

Sonata Harmonia.

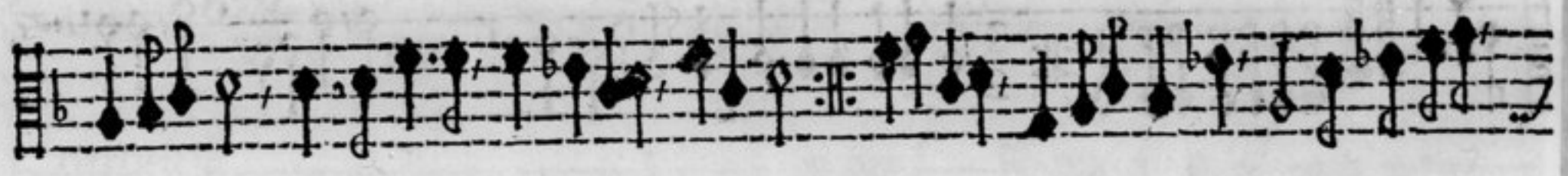

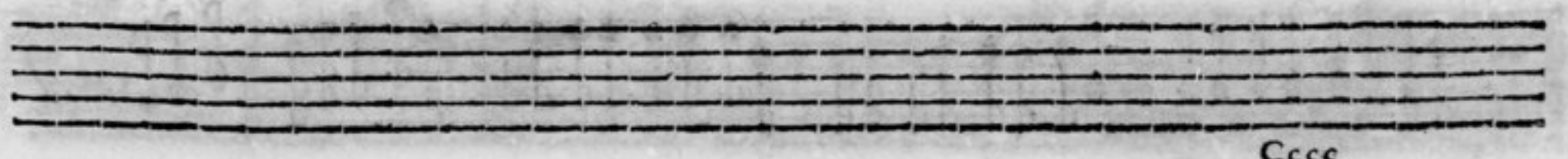
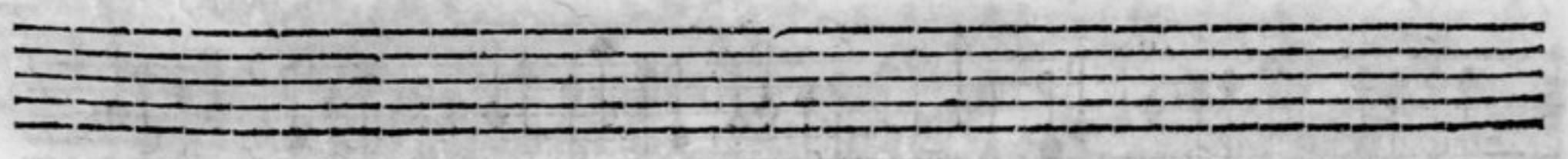
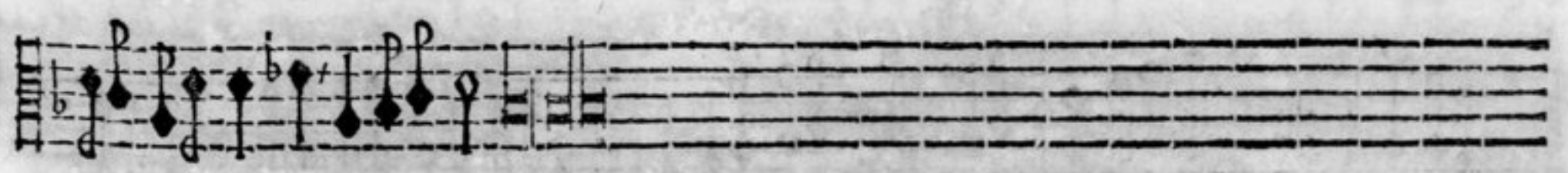
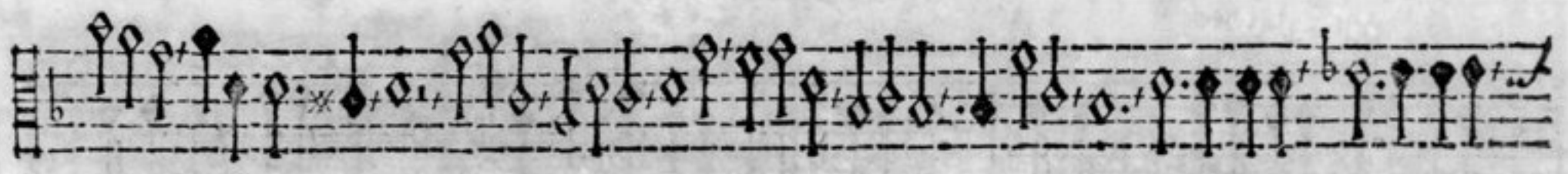

Sonata Ja.

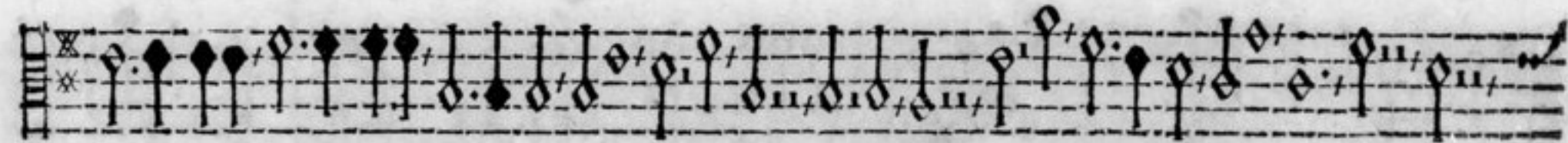

f.

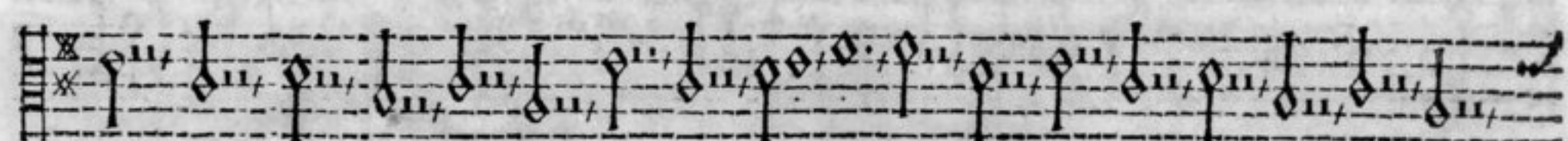

p.

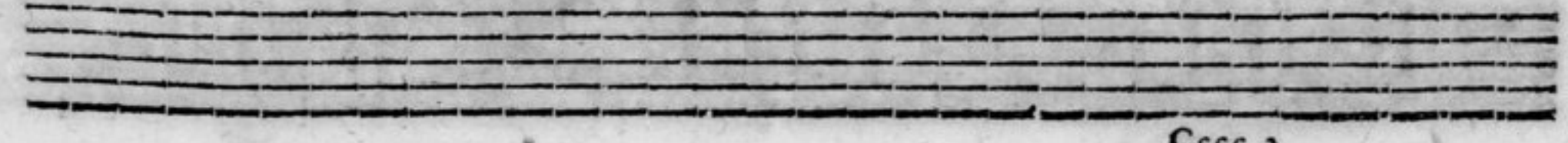
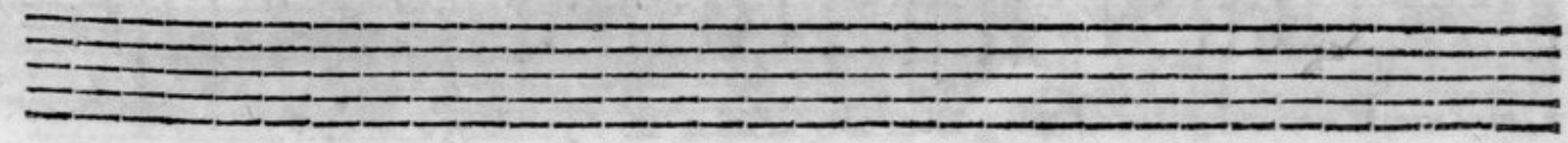
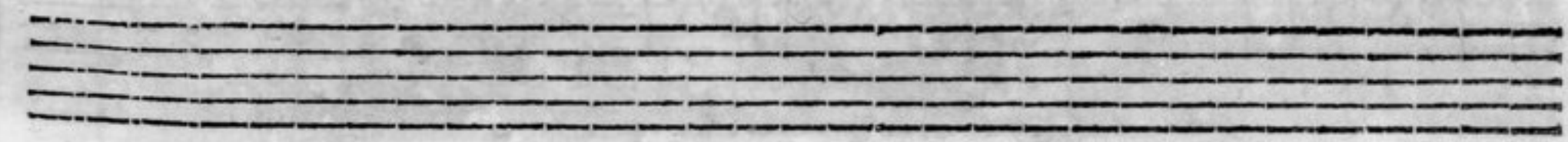
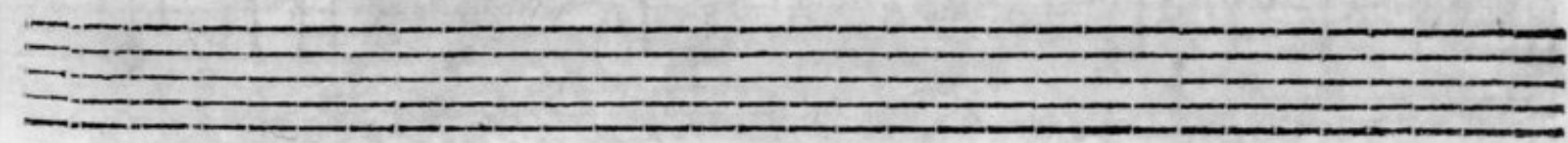

Sonata Köhlerina.

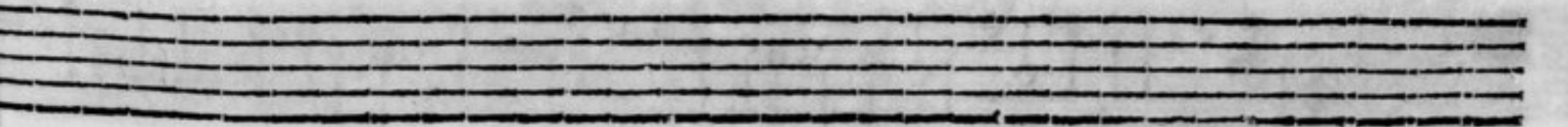
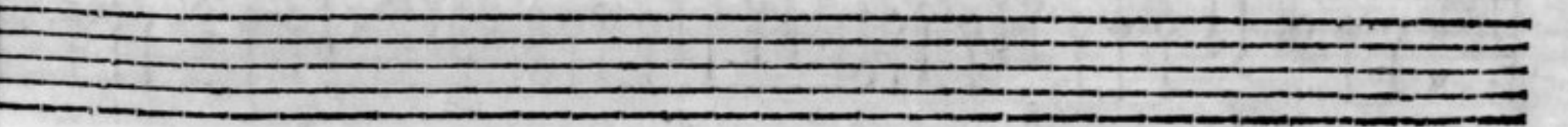
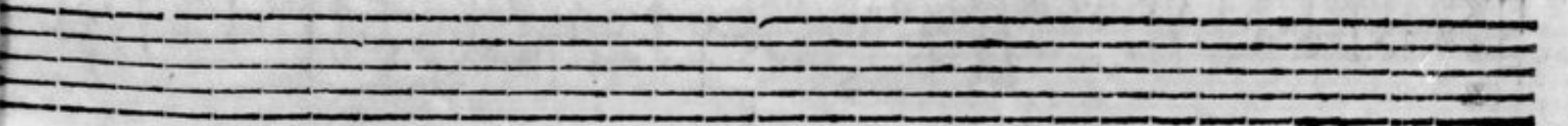
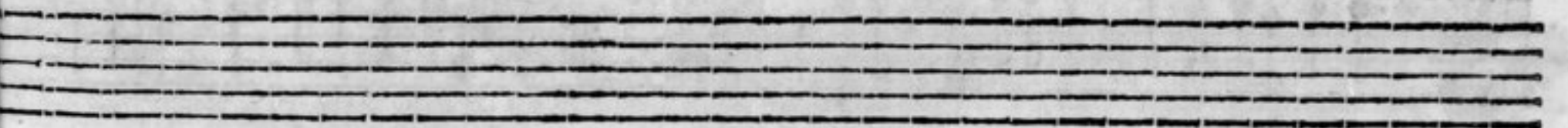
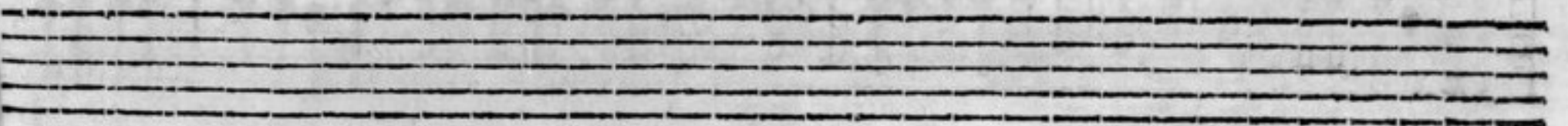
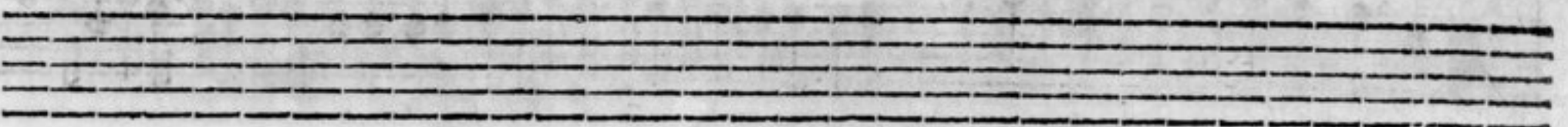
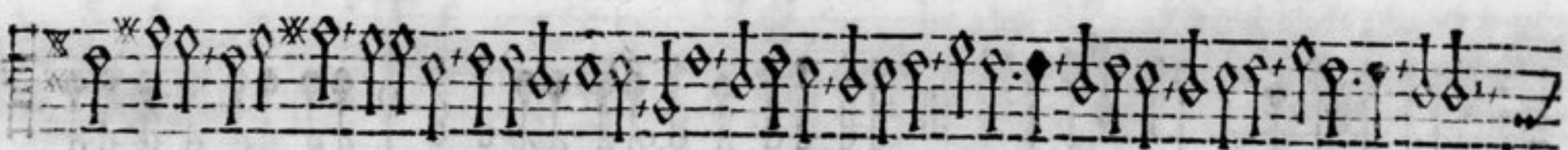

♩ (22) ♩

Sonata Lacón a.

p. f. p. adagio.

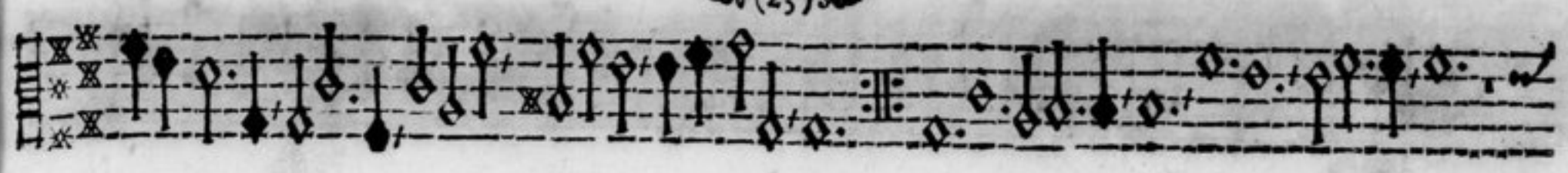

adagio.

P.

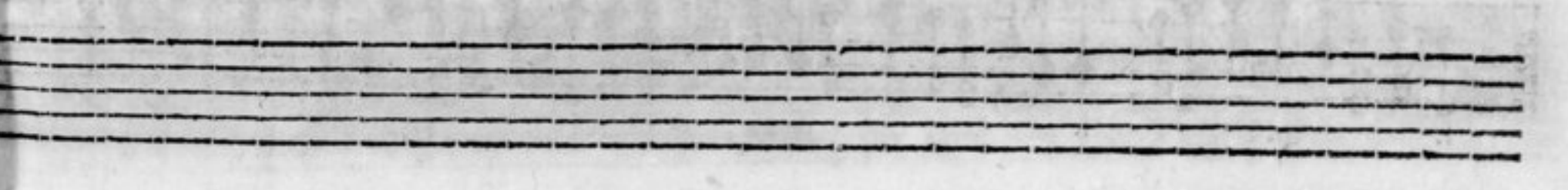

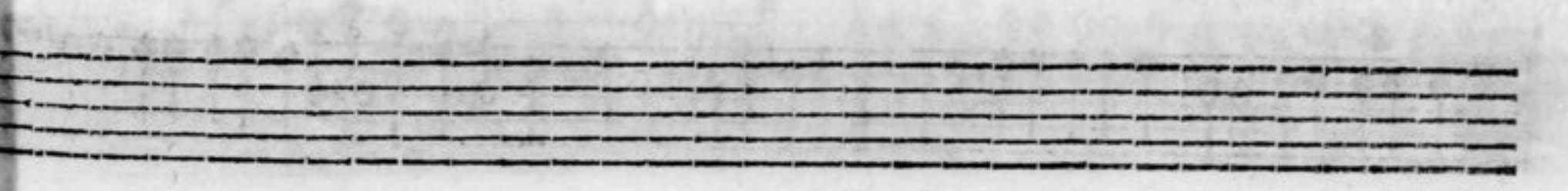

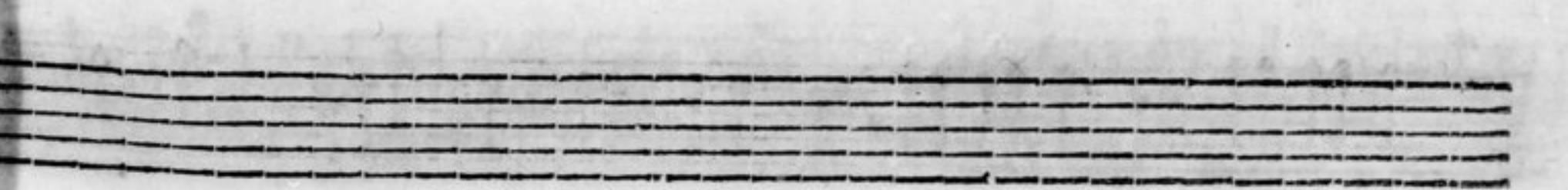

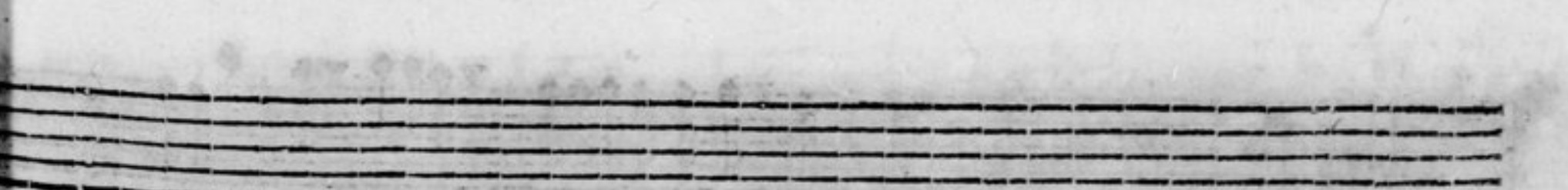

adagio.
Sonata Macra.

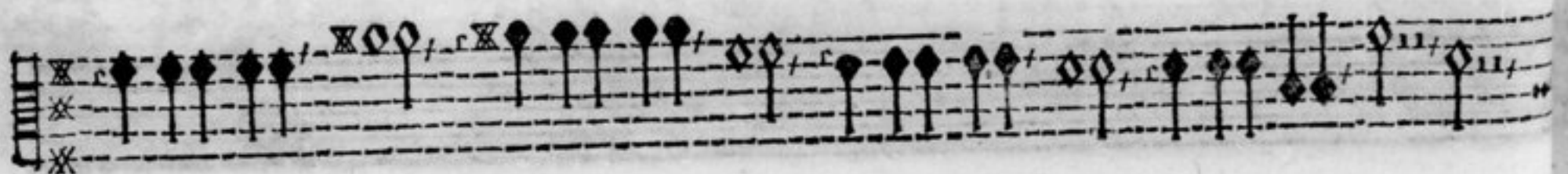

25

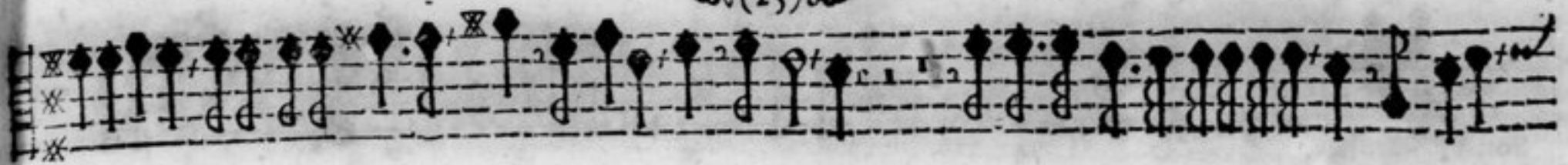

adagio.

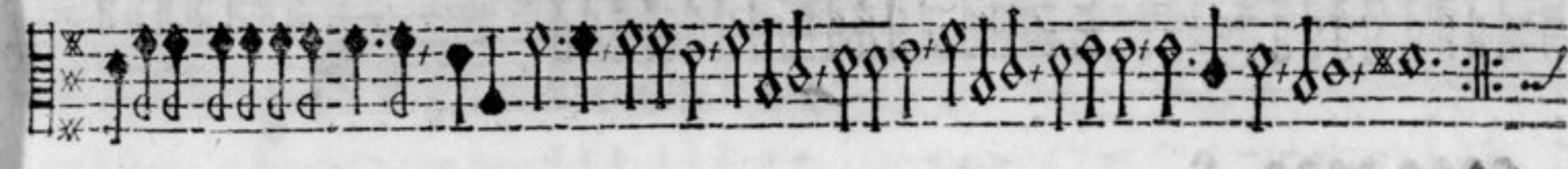
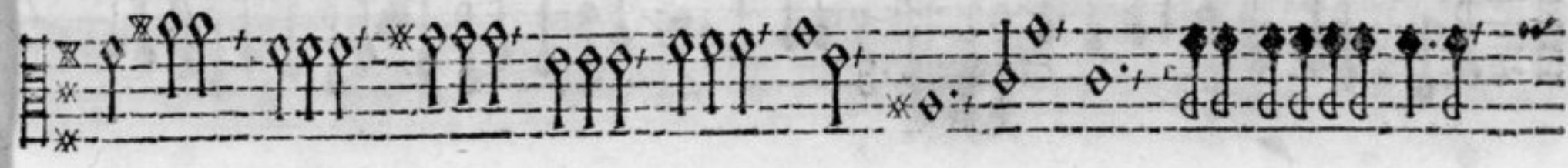

(26) 30

Sonata Nabathea.

p. f. p.

Empty musical staff.

Empty musical staff.

28

Sonata Octavia.

adagio.

allegro. adagio.

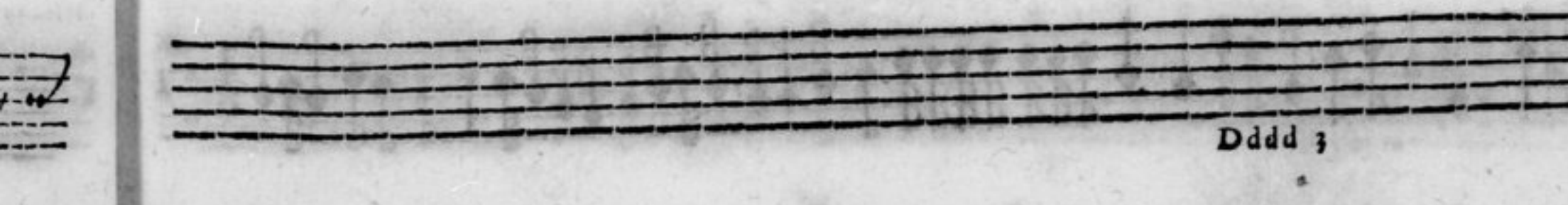
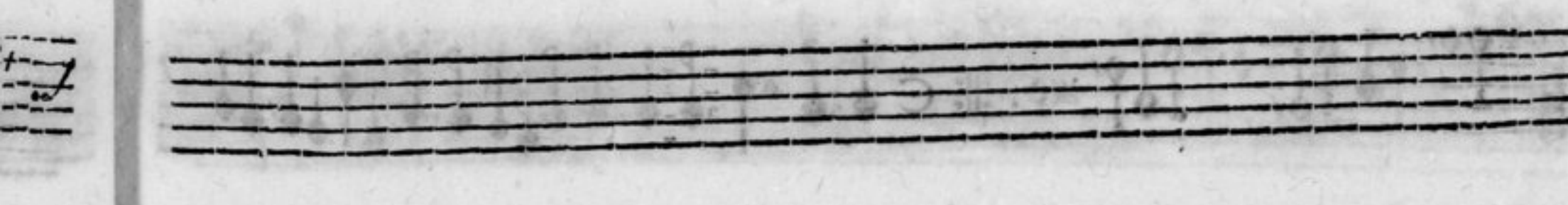
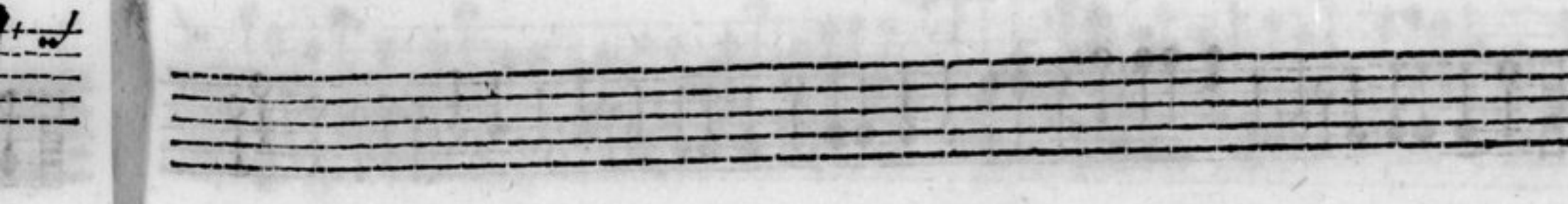
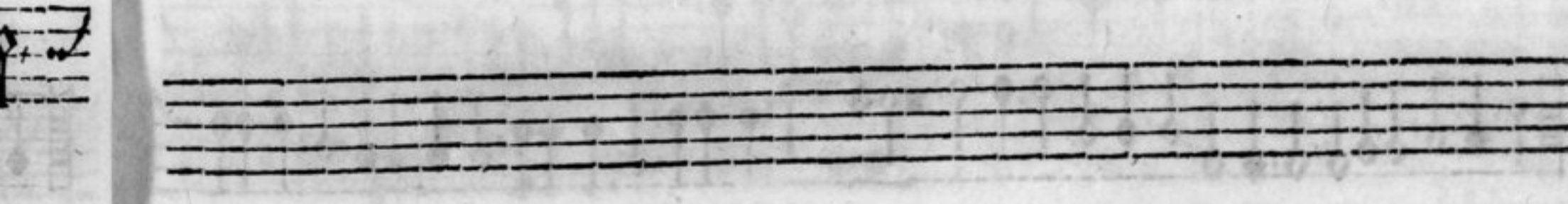
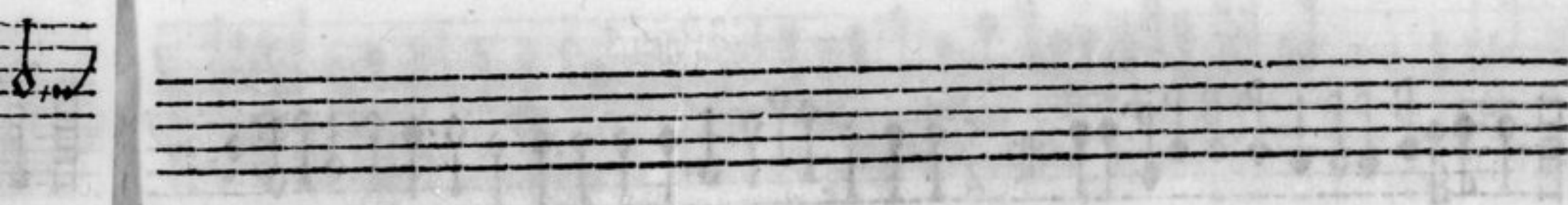
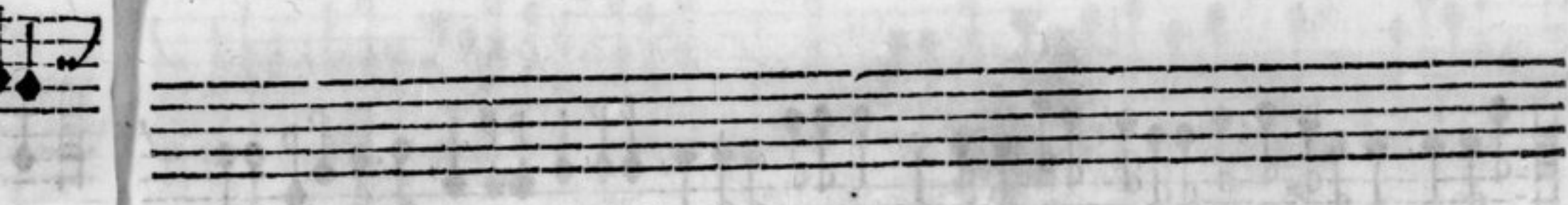
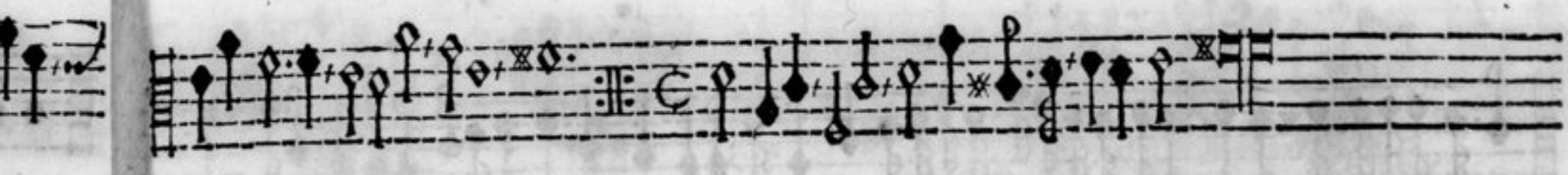

adagio.
Sonata Padua.

Empty musical staff.

(32)

Sonata Quinquatria.

adagio.

Sonata Rha.

adagio.
Sonata Sabza.

P.

P.

P.

P.

adagio.

P.

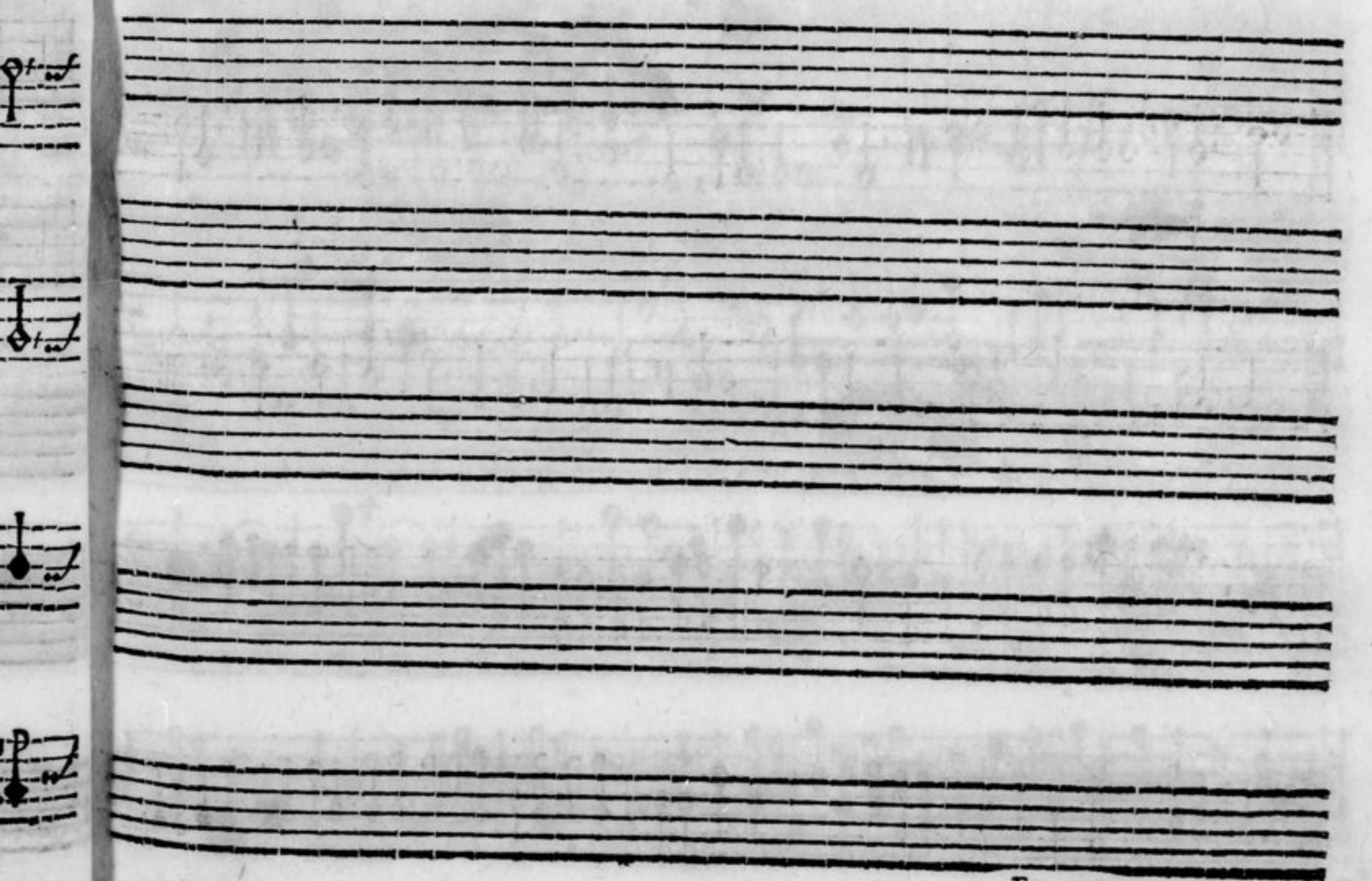

(38)

Sonata Tamara.

P. P.

P.

adagio.

♩ (40) ♩

adagio.
Sonata Vacuna.

adagio.

adagio.

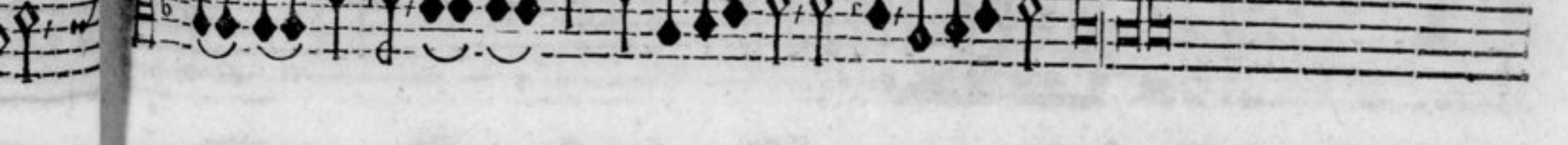
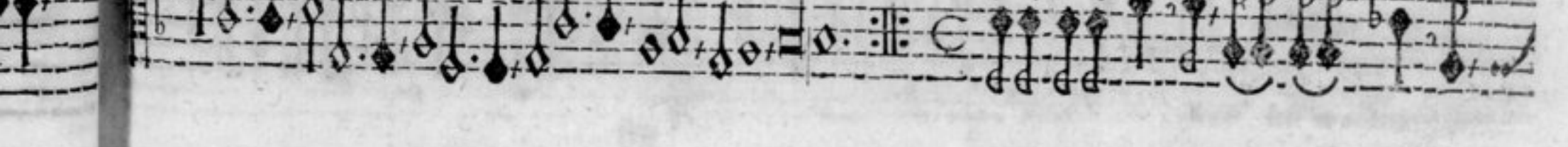
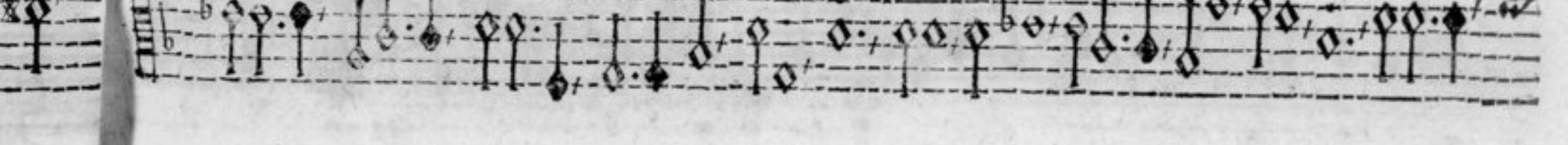
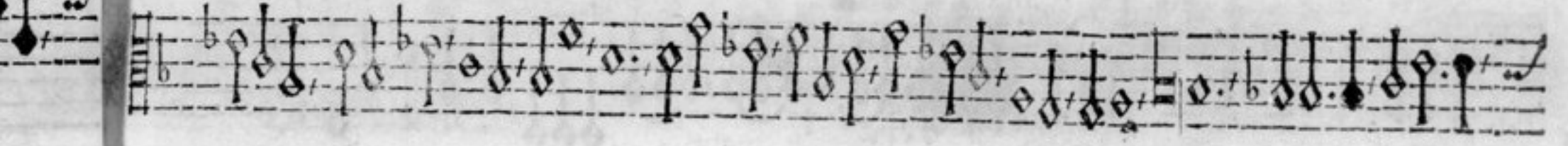

allegro.
Sonata Wallena.

adagio.

Sonata Xantippea.

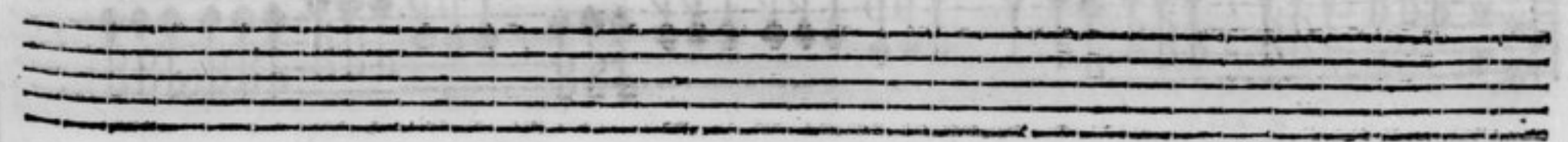
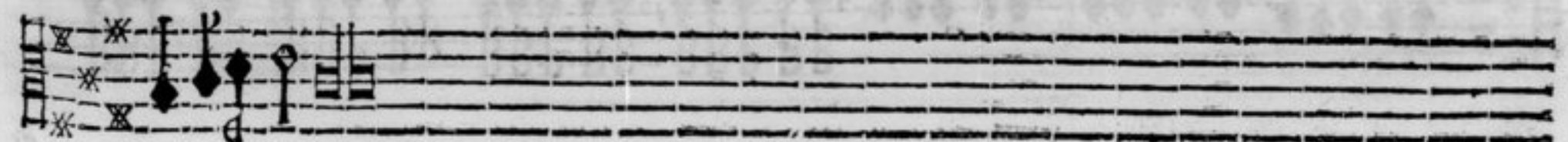
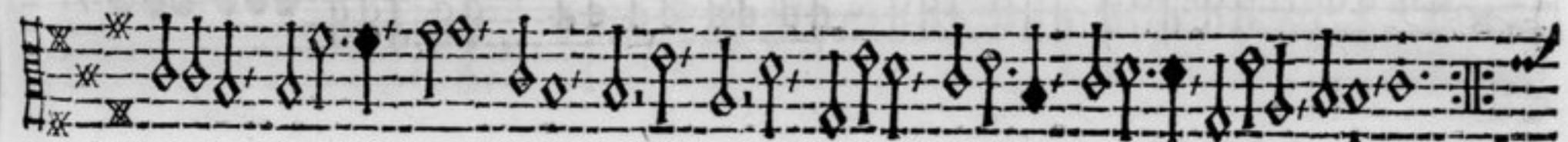
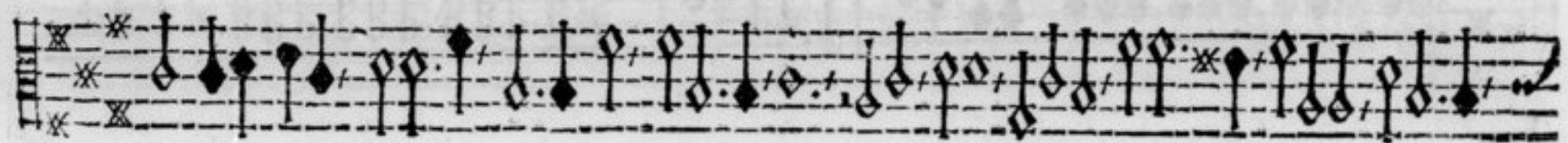
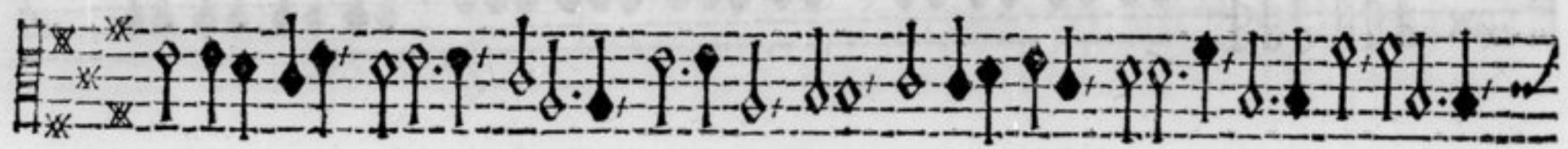
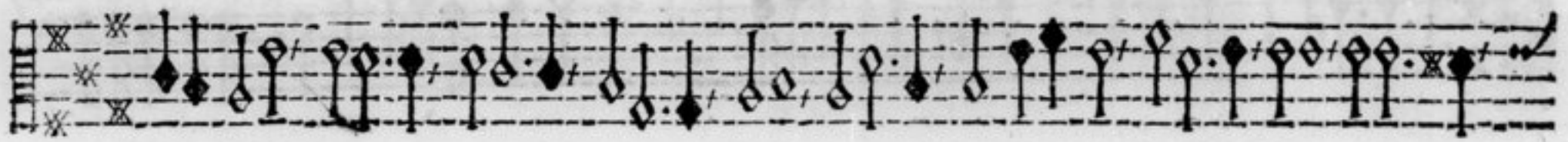
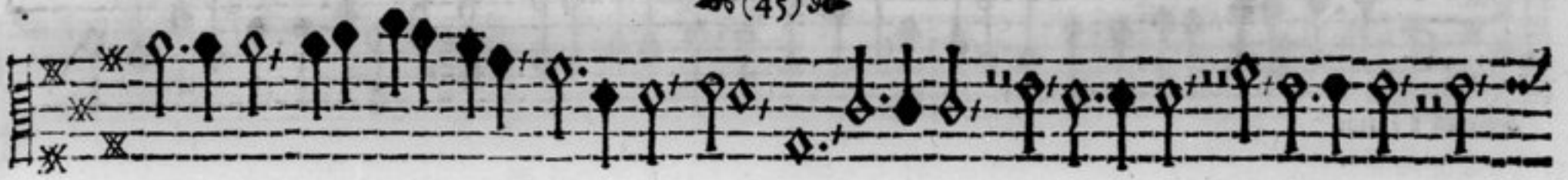

66 (46) 30

Sonata Yvana.

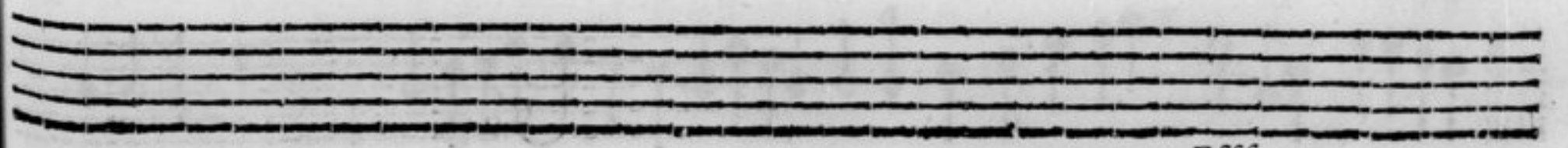
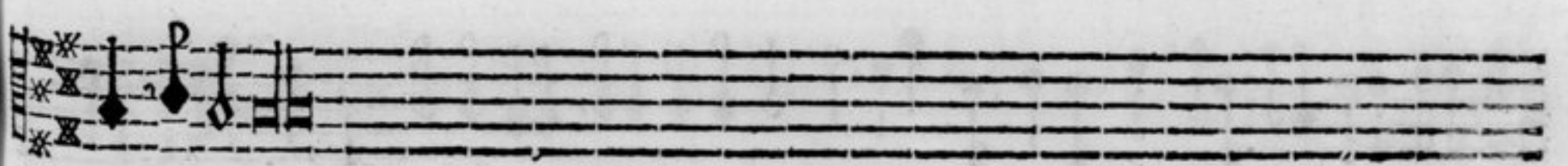
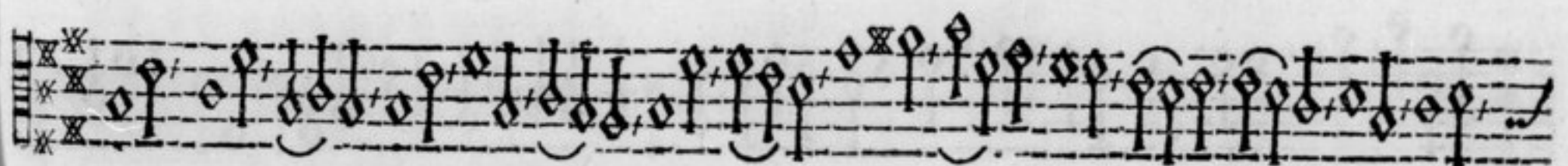
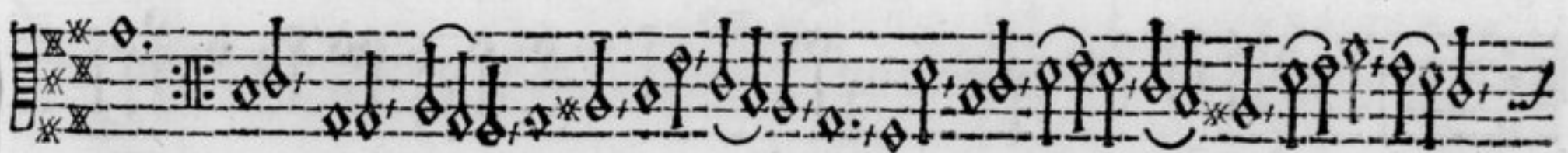
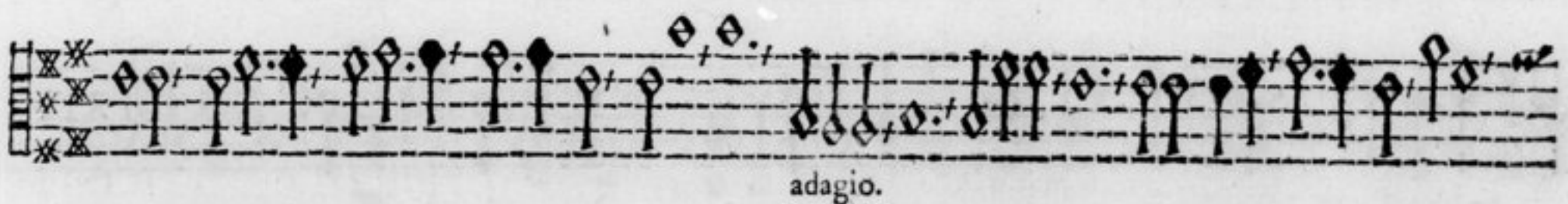
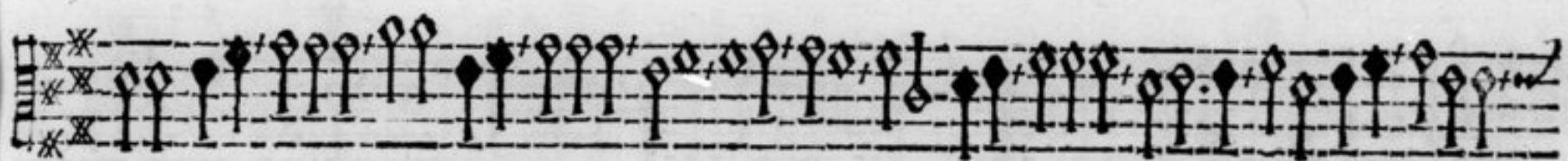

48 (48) 30

adagio.
Sonata Zacchantca,

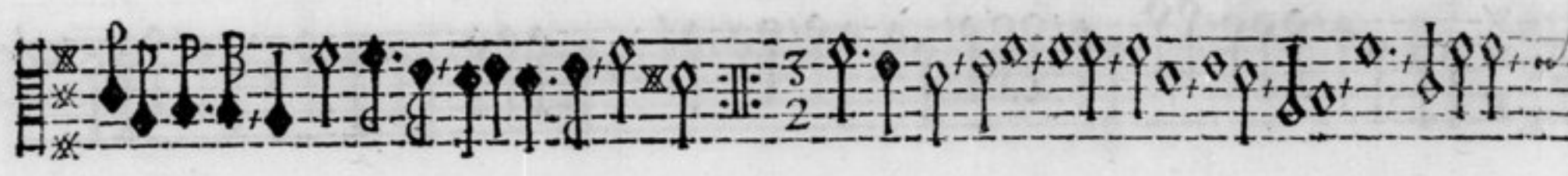

adagio.

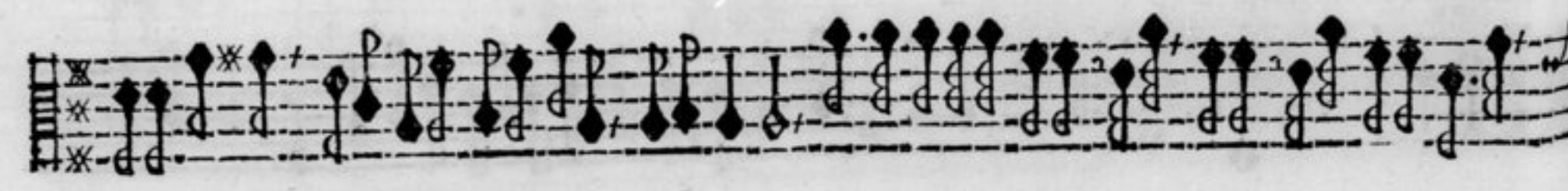

Empty musical staff.

Empty musical staff.

Empty musical staff.

Empty musical staff.

Empty musical staff.

Empty musical staff.

3
2

adagio.

Ciaccona,

50

72.

Seven empty musical staves, each consisting of five horizontal lines, arranged vertically on the page.

FINIS.