

Sonata in d

for Brass Quartet & Organ

Bass Trombone

I

Johann Friedrich Fasch (1688-1758)

Arr. Michel Rondeau

Andante (♩ = circa 100)

6

11

16

21

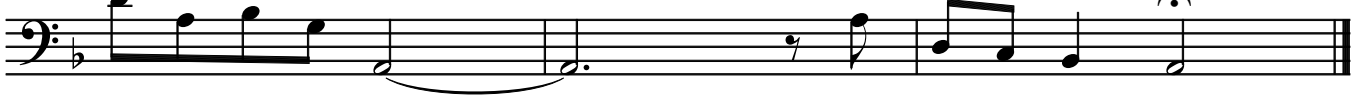

II

Bass Trombone

Johann Friedrich Fasch (1688-1758)

Arr. Michel Rondeau

Allegro (♩ = circa 100)

II Bass Trombone

2

97

103

108

III

Bass Trombone

Johann Friedrich Fasch(1688-1758)

Arr. Michel Rondeau

Cantabile (♩ = circa 85)

rit.

IV

Bass Trombone

Johann Friedrich Fasch (1688-1758)

Arr. Michel Rondeau

Allegro (♩. = circa 52)

6

16 8 5

37 6

52 2 3 5

68

81 10

101 7 *rit.*
