

S O N A T E

pour le

Piano-Forte

avec accomp. de Flûte ad libitum

composé et dédié

à

M<sup>rs</sup> GEORGE EDE

par

F E R D I N A N D R I E S .

Op. 76.

L E I P Z I G,

au Bureau de Musique de C. F. Peters.

Pr. 18 gr.

2.

$\text{♩} = 138$  Metronome de Maelzel  
Allegro

SONATA.

8va - - - - - loco 3

Ped. *cres* *f* \* *dim.* *p*

*cres* *f* *Ped.*

8va - - - - -

8va - - - - - loco

dim. *p* *f*

*ff* *p* *f*

loco 8va

*p* *pp*

cres *p*

8va - - - - -

loco *f*

cres

*Allegretto vivace.*

*ff* Ped. \* *p* *f* Ped. \* *p*

*otto*

*cres*

Ped. *f*

*fp* *f* *dim.* *calando*

*a tempo.*

*p* Ped. \* *pp*

System 1: *pp*, *Ped.*, *\**

System 2: *pp*, *Ped.*

System 3: *8va*, *cres*

System 4: *loco*, *cres*, *f*

*ff* *p scherzando*  
Ped.

*cres* *f*

*calando* *a tempo*  
*pp* *cres* *dim.*

*p* *cres*

8 va

*f*

Ped.

loco

\*

*p*

cres

*f*

*f*

*ff*

Ped.

\*

Ped.

*p* Più lento

Ped.

*pp*

*f*

Allegro

FINE.

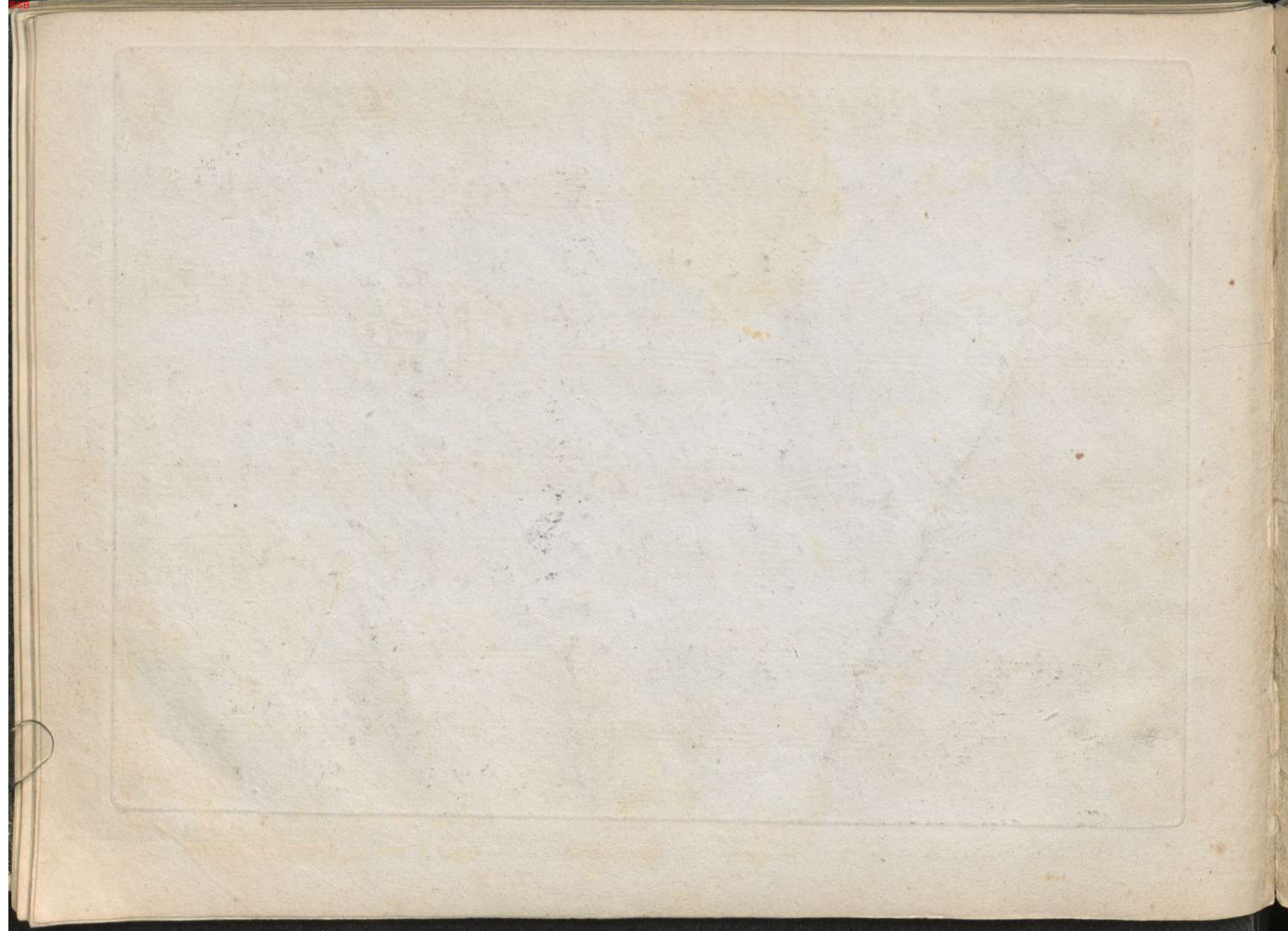

FLAUTO

F. Ries. Op. 76. 1

Allegro.

SONATA.

FLAUTO

Allegretto  
viva ce.

FLAUTO

