

# Divertissement

POUR

Instruments à Vent

2 FLÛTES, 2 HAUTOIS, 2 CLARINETTES

2 BASSONS et 2 CORNS.

PAR

# EMILE BERNARD

OP. 36

Partition.net: 7<sup>f</sup>

Parties séparées.net: 12<sup>f</sup>

*à quatre mains par l'Auteur, net: 7<sup>f</sup>*

Paris, A. DURAND & FILS, Editeurs,

4, Place de la Madeleine, 4

*Déposé selon les traités internationaux* *Propriété pour tous pays*  
*Tous droits d'Exécution, de Reproduction, de Représentation et d'Arrangement réservés*

MAISON FONDÉE EN 1828

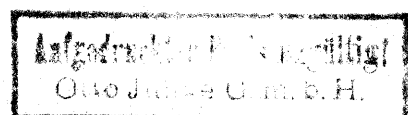
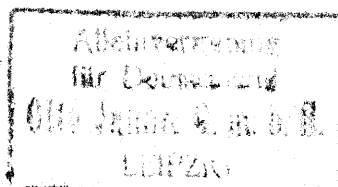

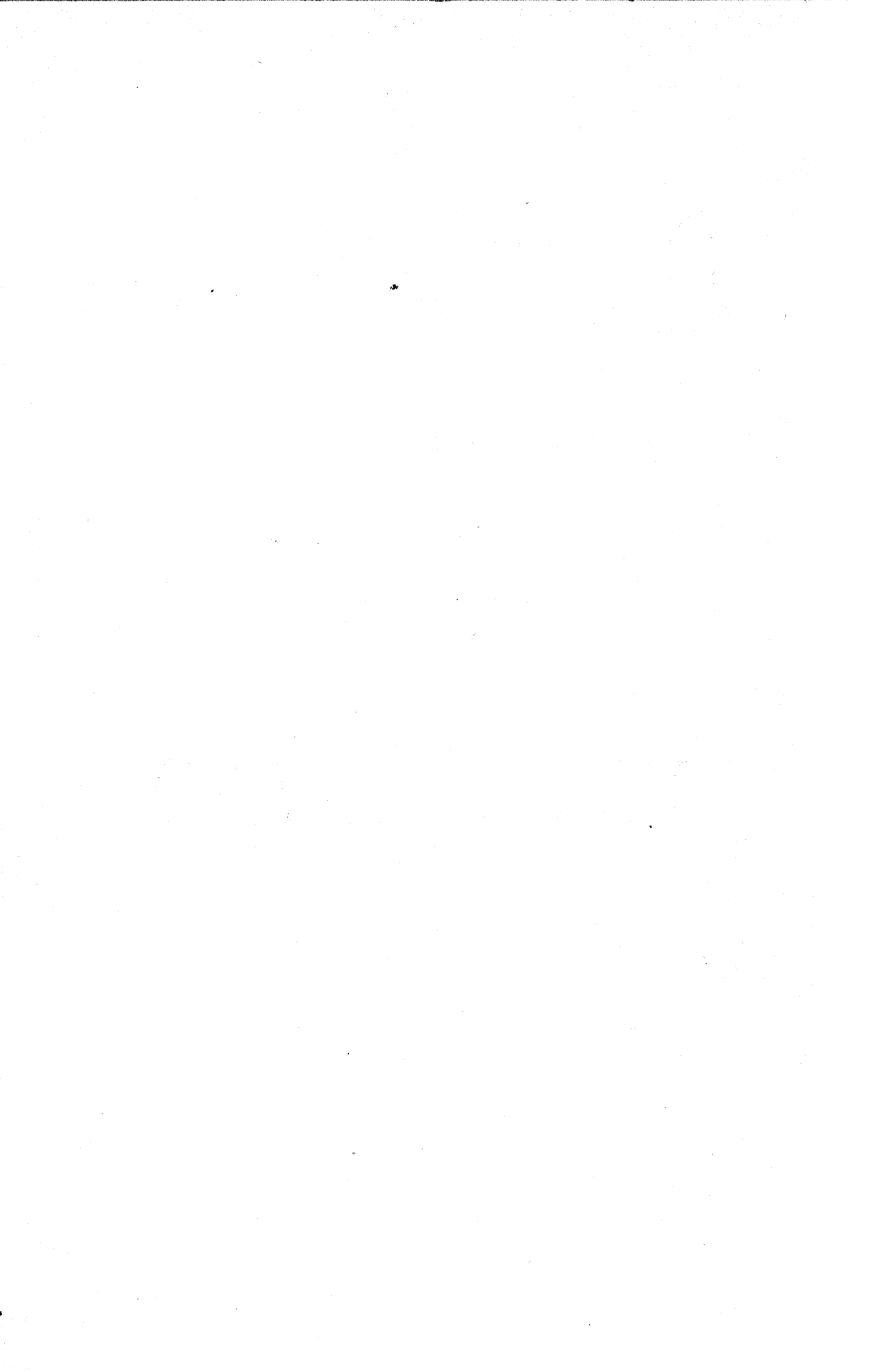

152415

# Divertissement

POUR

Instruments à Vent

2 FLÛTES, 2 HAUTBOIS, 2 CLARINETTES

2 BASSONS et 2 CORNS.

PAR

# EMILE BERNARD

----- OP. 36 -----

Partition.net: 7<sup>f</sup>

Parties séparées.net: 12<sup>f</sup>

*à quatre mains par l'Auteur, net: 7<sup>f</sup>*

Paris, A. DURAND & FILS, Editeurs,

4, Place de la Madeleine, 4.

*Deposé selon les traités internationaux*      *Propriété pour tous pays*  
*Tous droits d'Exécution, de Reproduction, de Représentation et d'Arrangements réservés*

M. L. DURAND & FILS, PARIS

152415  
1912  
Paris

NOTE

*La copie des parties d'orchestre de cette œuvre est interdite et sera poursuivie comme contrefaçon.*

*S'adresser aux Éditeurs-Propriétaires.*

# DIVERTISSEMENT

POUR INSTRUMENTS A VENT

EMILE BERNARD

Op. 36

## I

And<sup>te</sup> sostenuto 50 =  $\text{♩}$

2 Flûtes

2 Hautbois

2 Clarinettes en Sol

2 Cors en Fa

2 Bassons

All<sup>o</sup> molto mod<sup>o</sup> 112 = ♩

**B**

)

D

E

G

pp

fp

marcato

marcato

cresc.

cresc.

cresc.

cresc.

cresc.

cresc.

cresc.

cresc.

cresc.

cresc.

cresc.

H simili

A piacere A tempo

Più mosso

# II

Allegro vivace 92 = ♩

Stesso tempo

4 —

4 —

A tempo

8

8

Bea

P

8

pp

R

1<sup>o</sup> tempo

9/2

# III

Andante 56 = ♩.

*p sost.*

*p sost.*

Solo

*f quasi fantasia*

*dim.*

*sost.*

*p sost.*

A tempo

*f*

*dim.*

*e*

*rit.*

*p*

*p*

*p*

*p*

A

B

C

D

E

*cresc. e poco accel. f p*

*cresc. e poco accel. f p*

*cresc. e poco accel. f p*

*cresc. e poco accel. f p*

*poco accel. f dim.*

*mf*

**F** **A tempo**

*dim. e rall.*

*dim. e rall.*

*dim.*

*dim.*

*marcato*

*dim. pp*

*pp*

*grazioso*

*grazioso*

All.<sup>o</sup> non troppo 126 = ♩

H

K

A tempo

65

Rit

A tempo

O

mf sf p 8

8-1 8-1 p f sf dim. dim. dim. dim. cresc. f dim.

R

Rit. 1<sup>o</sup> tempo All<sup>o</sup> non troppo

S

pp sempre

pp

cresc.

sempre cresc.

cresc.

sempre cresc.

cresc.

sempre cresc.

cresc.

sempre cresc.

cresc.

sempre cresc.

cresc.

sempre cresc.

cresc.

sempre cresc.

mf

cresc.

mf

cresc.

cresc.

sempre cresc.

f

p legg.

f

p legg.

f

p legg. sf

f

p legg. sf

f

p legg.

f

p legg.

f

f

T

V

dim. pp leggerissimo

dim. pp leggerissimo

dim. pp leggerissimo

dim. pp leggerissimo

dim. pp leggerissimo

dim. pp leggerissimo

dim. pp leggerissimo

marcato

dim. pp leggerissimo

dim. pp leggerissimo

8

Y

cresc.

f

cresc. f

Più mosso

