

ZEHN VARIATIONEN

(121) 1

Beethovens Werke.

über das Thema: „La stessa, la stessissima“
aus der Oper: Falstaff von Salieri
für das Pianoforte

Serie 17. N^o 172.

von
L. VAN BEETHOVEN.

Andante con moto.

TEMA.

1. 2. *la seconda parte senza replica.*

VAR. I.

pp

cresc.

pp

pp

VAR. II. *p*

cresc.

p

cresc.

f

1.

2.

p *cresc.*

p *f*

p *cresc.* *f*

VAR. III.

sempre staccato

p *sempre legato*

1. 2.

VAR. IV.

VAR. V.

Minore.

VAR. VII.

The musical score consists of two variations, VAR. VII and VAR. VIII, written for piano. Both variations are in the key of B-flat major (two flats) and common time (C).

VAR. VII: This variation is marked *sf* (sforzando). It begins with a treble clef and a common time signature. The melody in the right hand features a series of eighth-note runs and chords, while the left hand provides a steady accompaniment of eighth notes. The piece includes a first ending (marked '1.') and a second ending (marked '2.').

VAR. VIII: This variation is marked *p dolce* (piano dolce). It begins with a treble clef and a common time signature. The melody in the right hand is characterized by a series of eighth-note runs and chords, while the left hand provides a steady accompaniment of eighth notes. The piece concludes with a final cadence.

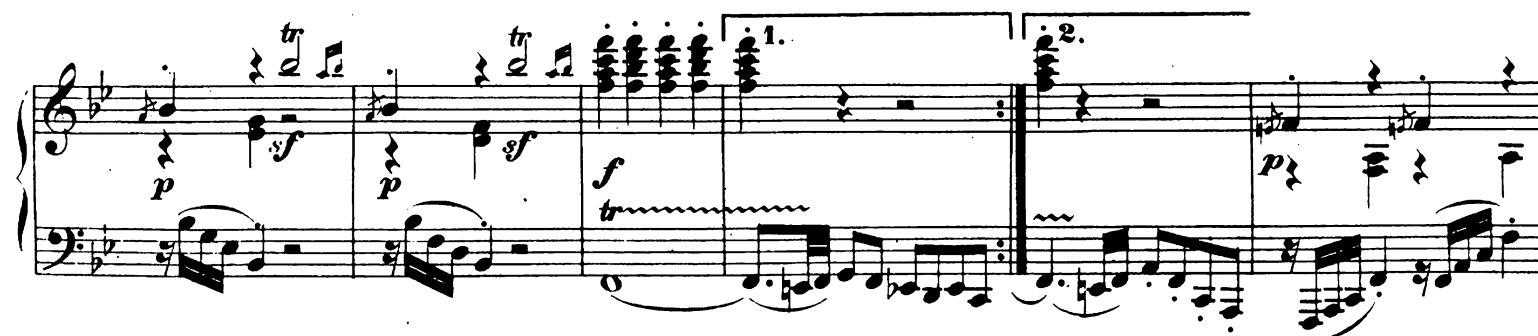
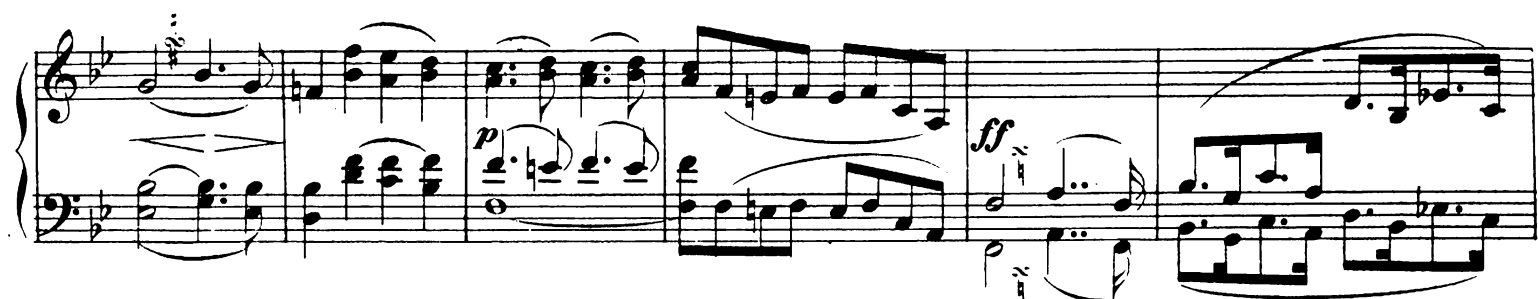

Allegretto. (alla Austriaca.)

VAR. X.

Key features of the notation include:

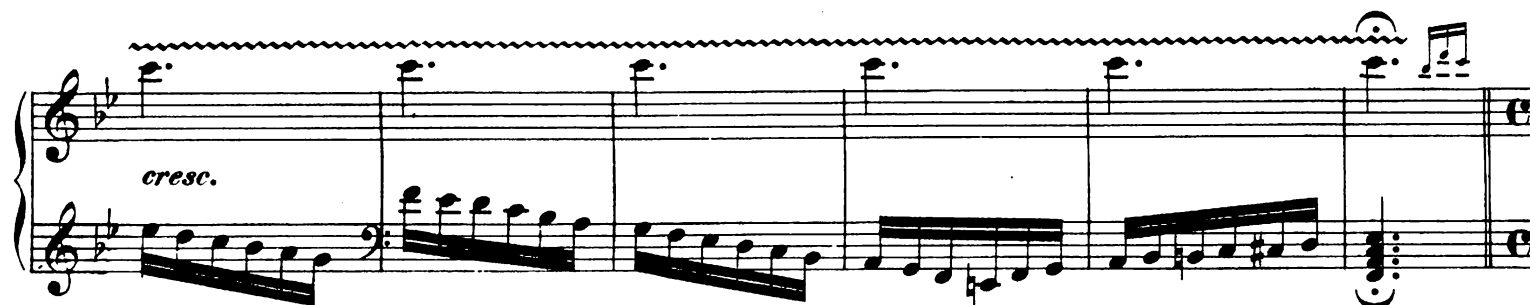
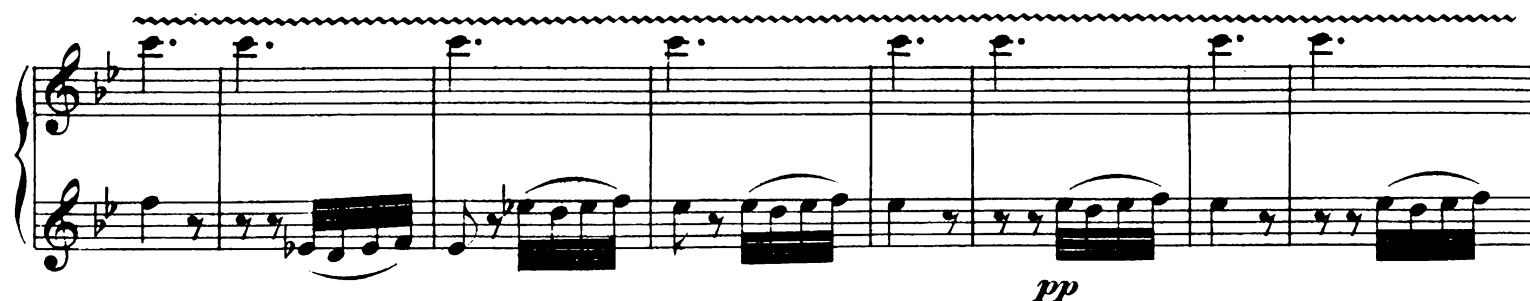

Tempo I.

