

# I SONATA

Andantino

Wilhelm Friedemann Bach

Allegro di molto

Andantino

Allegro di molto

5

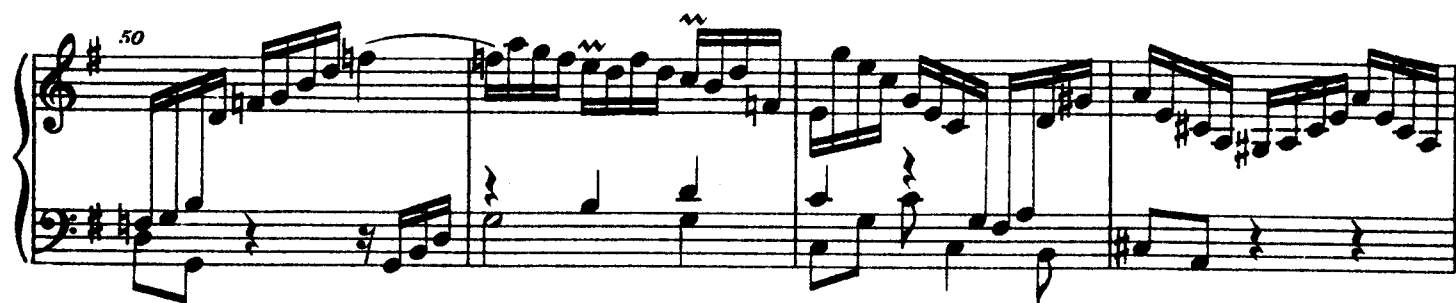

Andantino

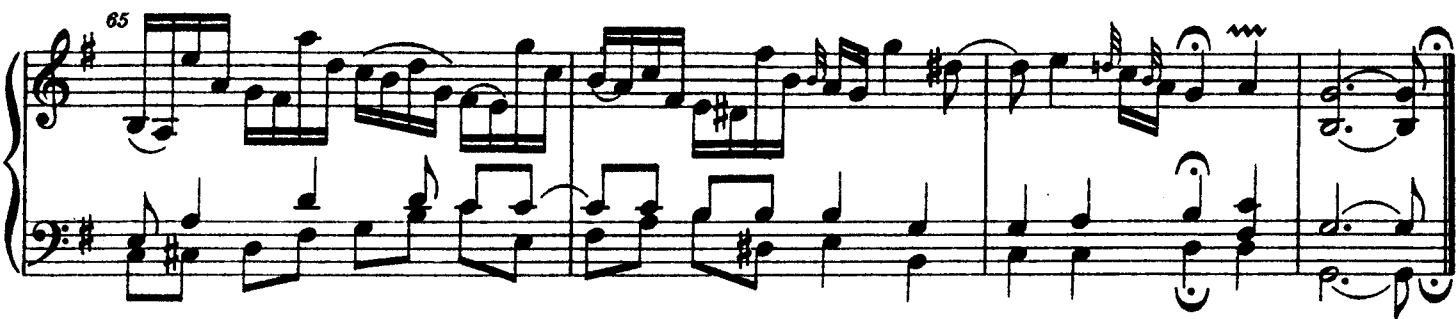

Lamento

10 3

3 15

20

25 2

30 p 3

35 3 1. 40 2. 40

## Presto

8

Presto

*f*

5

10

15

20

25

30

*p*

35

*f*

Dynamic markings include *p* (piano) at measure 105 and *f* (forte) at measure 110. The piece concludes with a double bar line and repeat signs at the end of the final system.