

Invocation

MORCEAU
RELIGIEUX

POUR
Violon avec accompagnement
de Piano ou de l'Orgue

PAR

CHARLES BOHM.

OP. 367.

NOIX M. 120
A

Droits de fabrication réservés.
Propriété de l'éditeur pour tous les pays.

BERLIN, CHEZ N. SIMROCK, S.m.b.H.
Copyright for the British Empire by **Alfred Langnick,**
58, BERNERS STREET, **LONDON, W.**

Copyright 1904 by N. Simrock S.m.b.H. Berlin.

INVOCATION.

Morceau religieux
pour Violon avec Piano ou Orgue.

Charles Bohm, Op. 367.

Religioso moderato.

VIOLON.

PIANO.

INVOCATION.

Morceau religieux
pour Violon avec Piano ou Orgue.

VIOLON.

Charles Bohm, Op. 367.

Religioso moderato.

8 *p dolce*

cresc.

p *cresc.*

p *cresc.*

p

VIOLON.

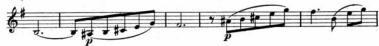

11900

83/513-1963