

QUATRIÈME

## QUINTETTO

*pour***deux Violons, deux Altos  
et Violoncelle***composé par**Louis Spohr.*

Op: 91.

*Propriété de l'Éditeur.**Deposé aux archives de l'union.***Prix 9 Francs.**  
**Bonn chez N. Simrock.**

Allegro (♩ = 1+4) Mälzels Metre

QUINTETTO.

1 *cres* *f*

*f* *p*

*sf* *p*

*p* *f*

*pp* *f*

*p* *f*

1 *tiré* *f* *dimin* *pp* *cres* *f*

*dimin* *p*

*p* *f*

*cres* *f*

*p* *f*

4  
Violino 1<sup>mo</sup>

Eleventh staff of music, treble clef, key signature of two sharps. It includes a "dimin" (diminuendo) marking and a forte (*f*) dynamic.

(♩ = 72.)

Larghetto.

*p* *f* *pp* *f* *dimin*

*p* *cres* *f* *dimin* *p*

*cres* *f* *dimin* *p*

*f* *dimin* *pp* *cres*

*f* *p* *pp*

*cres* *f* *dim* *p* *pp*

*cres* *p*

*pp* *cres*

4  
Violino 1<sup>mo</sup>

(♩ = 112.)

Menuetto.

1 *poussé* *p* *cres.* *f* *tiré*

*tr* *poussé* *pp* *cres.* *f* *tiré* *tr*

*p* *f* *p* *f* *poussé* *p*

*tiré* *cres.* *f*

*f* *f* *dim.* *nu*

*en* *do* *pp* *cres.* *poussé*

*tiré* *f* *poussé* *b.* *tiré* *cres.*

*f* *p* *f* *p* *f* *1*

Scherzo. Presto. (♩ = 112.)

*p*

*poussé*

*f* *p*

tiré

cres - - - f - - - dimin: p

Menuetto e Scherzo da Capo senza  
Repetizione e poi il seguente

Menuetto. (♩ = 112.)

f

tr

dimin

pousse

pp

tiré

cres

f

p

f

p

f

Presto. (♩ = 112.)

p

1

3

4

4

1

2

1

2

3

1

Violino 1<sup>mo</sup>

Presto (♩ = 1+4.)

Finale.

pousse

Violino 1<sup>mo</sup>

1

cres - - - f

cres - - -

f p f f f dimin

gva

tr tr tr tr

f p f f f dimin

p

f>

dimin p

pousse

f

pousse

f

pp

f

fine

Allegro.

QUINTETTO

1

*p*

*cres*

*f*

*p*

*fp*

*be. be*

*cres - - cen - - do - -*

*mf* *dimin: p*

*pizz*

*arco*

*cres*

*cres - -*

*1* *tire* *tr*

*cres* *mf* *dim:* *fp* *tire* *tr*

*tr* *btr* *p*

*cres - - pp* *crescen - - do* *tr* *tr* *pp*

*tr* *1*

3158.

4  
Violino 2<sup>do</sup>

3 2 3 3 1 2 4 0 4 4

tr

tr

tr

dim pp

cres - - cen - - do - f

tr

tr

dimi - - nu - - en - - do - pp p

tr 1 cres

f p pp

pp cresc pp

f pp cresc

3 pp cresc - - pizz f 2

Violino 2do

arco  
pp

cres # p

tiré tr mf

dimin: pp

pizz

arco  
cres - - cendo pp

p

f

dimin:

pp

mf

f

pp

Larghetto.

*p* *f* *pp* *f* *dim: p* *cres - - f* *dim:*

*cres - - f* *dimin: p*

*f* *dimin:* *pp* *cres* *f* *p* *pp*

*cres* *dimin* *p* *dimin:*

*pp* *cres*

*p* *pp*

*cres - - cen - - do* *f* *dimin - - p*

*p* *p* *pp*

*f* *pp* *f* *dim: p* *cres - - f* *p*

*cres* *f* *dimin: p* *f* *dimin:*

*pp* *cres - - f* *p* *cres* *dimin: p*

*p* *pp* *3158.* *p* *morendo*

Menuetto.

1

*p* *cres* *f*

*tr* *pp* *cres* *p*

*f* *p* *f* *p*

*cres* *f* *p*

3

*f* *p* *f* *di* *mi* *nu*

*endo* *pp* *cres* *f*

*pp* *cres*

1 2

Scherzo. Presto.

*p*

1 2

4  
Violino 2<sup>do</sup>

*cres* - - - *f* 5

*cres - cendo* 1 *p*

Menuetto e Scherzo da Capo  
senza Repetizione e poi il  
seguito:

Menuetto.

*f* 1

*dimin* - *pp* *cres* - - - *tr*

*p* *f* *p* *f* *p* **Presto.**

1 2 3 4 5 6 1

2 3 4 5 6 7 8 9 2

*morendo* 6.

Presto.

Finale.

Allegro.

QUINTETTO.

Viola 1.<sup>mo</sup>

4.

arco  
pp

cres p

p cres mf p pp

pizz p cres\_ cendo

arco pp mf p

tr 3 2

1 3

cres f

tire 0 4 tr 0 4 tr 1

cres<sup>2</sup>

f > tr

f 0 2 tr 1 tr 1

dimin pp 31.58. 1

Larghetto.

6.

Menuetto.

Scherzo. Presto.

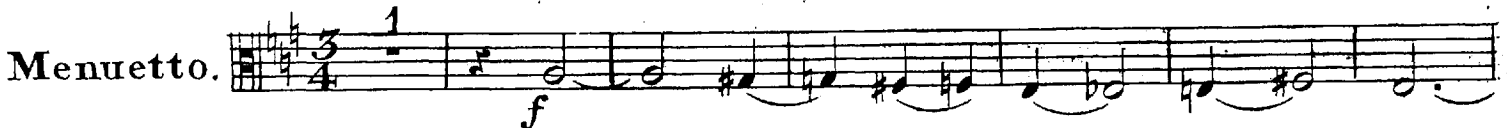
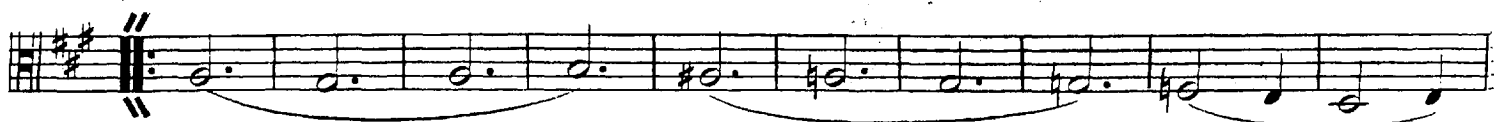

**Finale.** *Presto.*

# 4

## Viola 1<sup>mo</sup>

*solo*  
*f*  
*f*  
*f*  
*f*  
*f*  
*dimin* *p* *dimin* *pp*  
*sf* *p*  
*sf* *dimin* *p* *pp*  
*sf* *pp* *cres* *f*  
*pp* *cres* *f*  
*pp* *cres* *f*  
*pp* *cres* *f*

Allegro.

QUINTETTO.

- Staff 1: *p*, first ending bracket (1).
- Staff 4: *pp*, *cres - - - cen - - - do - -*.
- Staff 6: *f*, *dim: p*, *pp*, first ending bracket (1), third ending bracket (3).
- Staff 8: *p*, *p*, *cres*, first ending bracket (1).

4  
Viola 2<sup>do</sup>

1 2

tr

2 tr

dim: pp

cres - - cen - - do - - f

tr tr tr tr tr tr tr

1 2 3 4 5 1 2 1

dim: pp p

cres f > > p

pp pp

pp

cres f

mf dimin: pp cresc p pizz 2

V. S.

# 4r Viola 2<sup>da</sup>

arco  
3

2

cres

1

pizz

cres mf p

p

p

arco  
3 mf

cres - cendo

p

2 3 f

dimin: pp

cres

tr

pizz arco

f f

tr

f

dimin pp

1

4  
Viola 2<sup>do</sup>

Larghetto.

4  
Viola 2<sup>do</sup>

Menuetto.

4  
3/4  
f  
pp  
3  
f  
p  
p  
f  
cres - f  
p  
f  
p  
f  
di - mi -  
3  
nu - en - do  
f  
pp  
f  
p  
f

Scherzo Presto.

2  
3/4  
4  
p  
f  
8  
p

4  
Viola 2<sup>do</sup>

Menuetto e Scherzo da Capo senza  
Repetizione e poi il seguente:

Presto.

Finale.

4  
Viola, 2<sup>do</sup>

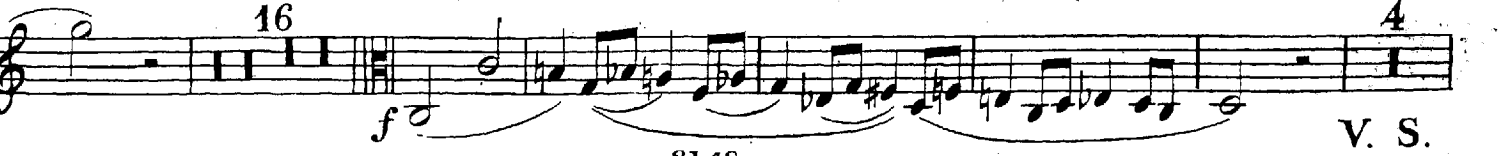
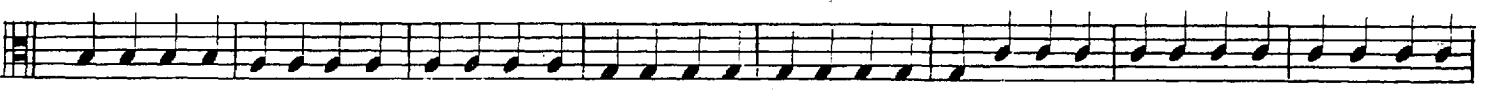
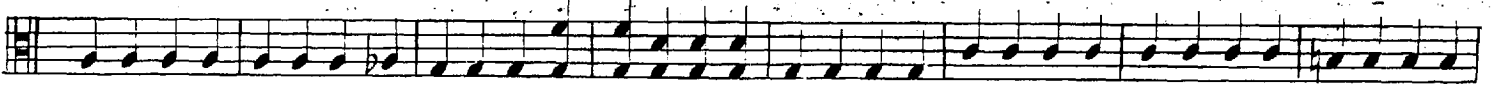
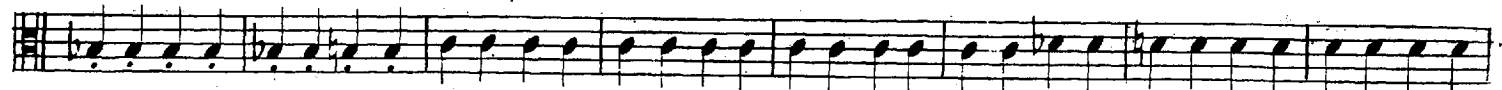

4  
Viola 2<sup>do</sup>

*f*

*f*

*p* *dimin:* *pp*

*sf* *p*

*f* *f* *f* *dim:* *p*

*pp* *p*

6

*f*

*p*

*f*

*pp*

Allegro.

QUINTETTO.

1

arco

cres - cendo

f

p

pizz

2

arco

pizz

pp

arco

cres - cen - do

f

1

pizz

p

f

2

arco

pp

tr

cres

cres

f

pizz

fp

p

mf

arco

p

pp

crescendo

pp

cres

f

1

1

1

pp

pizz

4  
Violoncello.

2 arco tiré tr  
pizz

tr pizz arco tiré

btr tr 1 pizz

1 tiré tr tr btr tr tr tr  
arco pp crescendos

tr tr f

tr dimi - nu - en - do

pizz 1

1 arco crescendos f

P pizz 3 2 3 3 2

f arco pizz pp

cres f

dimin pp crescendos f pizz V. S.

Violoncello.

arco  
pp

cres f P tr

arco pizz mf p

pizz p P f

p P f cres\_cendo

col arco pp cresc mf pizz p arco

cres f dimin pp

cres

arco tr mf pizz f

f dimin: pp pizz

Larghetto.

*f* *f* *dimin p*

*cres* *f* *p* *cres* *f* *dimin p*

*f* *dim pp* *cres* *f* *p* *pp*

*f* *dimin p* *pp*

*cres* *pp*

*cres* *f* *dimin p*

*pp* *f*

*pp* *dim p* *cres* *f* *p* *cres*

*f* *dim p* *f* *dimin*

*pp* *cres* *f* *p*

*p* *pp* *morendo*

4  
Violoncello.

Menuetto. 

Scherzo Presto.

4  
Violoncello.

Presto.

Finale.

4  
Violoncello.

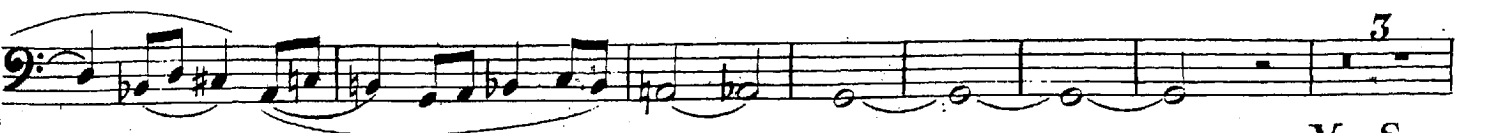
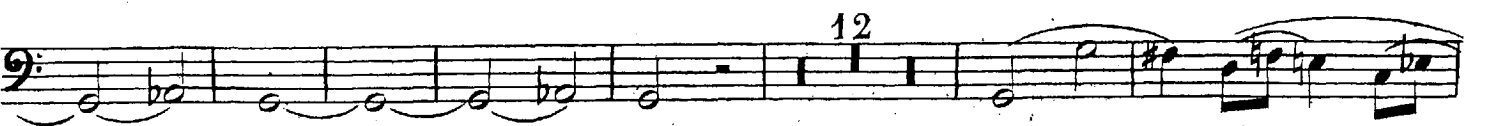
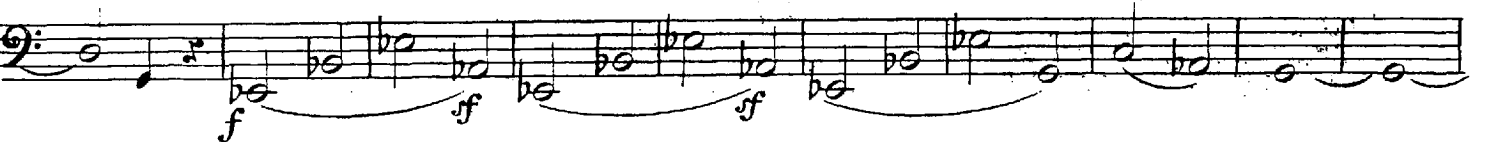
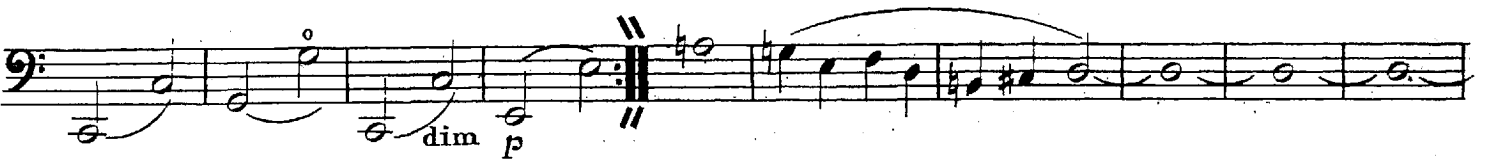
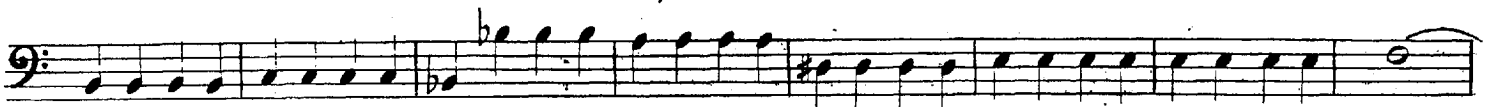
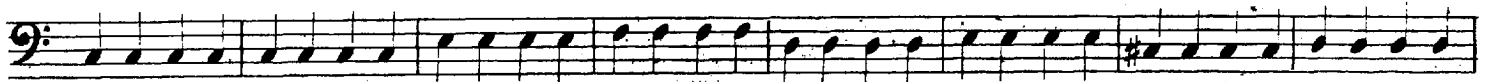

4  
Violoncello.

4  
Violonçello.

