

PREMIER LIVRE

DE

SONATES

*A Violon Seul avec  
La Basse Continue  
Composées*

PAR M<sup>r</sup>. LECLAIR L'AINÉ

*DÉDICÉES*

A MONSIEUR BONNIER

*Tresorier General des États  
de Languedoc.*

*Gravées par L. Bûche. Il y a quelques unes de ces Sonates qui peuvent se jouer sur la flûte Traversière*

Prix en blanc 12<sup>l</sup>.

---

SE VEND A PARIS

*Chez Le S<sup>r</sup>. Boivin Marchand rue  
S<sup>t</sup>. Honoré à la Règle d'or.*

*Avec Privilege du Roy. 1723.*

A MONSIEUR BONNIER  
*Tresorier General des  
Etats de la Province  
de Languedoc.*

MONSIEUR

*L'ouvrage que je donne au Public est le fruit d'un loisir que je ne dois qu'à vous. J'aurois dû peut estre me borner encore à faire en Secret l'essay de mes forces. Je Sçay qu'il est dangereux de se flatter sur ses propres ouvrages, et de céder trop tôt à l'impatience de les montrer au grand jour. Mais ces considérations MONSIEUR ne m'arrestent pas, et je n'ay consulté dans cette occasion que les mouvements de mon cœur. De nouveaux efforts, Soutenus d'une longue experience, m'assureront peut estre un jour les Suffrages des cōnoisseurs. Aujourd'huy je cherche seulement à me montrer digne de vos bontez en me hâtant de faire éclater ma viue reconnoissance, et de vous rendre ce témoignage public du profond respect avec lequel je suis.*

*Monsieur*

*Votre tres humble et tres obeïssant  
Seruiteur J. M. Leclair*

# Avertissement

Le chiffre 6 designe l'accord de la Sixte accompagnée de la Tierce et de la Quarte, et nullement la Sixte Majeure; par ce que cette Sixte se trouve quelquefois naturellement mineure: mais lors qu'elle devient accidentellement Majeure ou mineure, on trouve pour lors un \* ou un b à côté de ce chiffre 6.

Le \* ou le b se trouve toujours avant le chiffre au quel il est censé estre joint; de même qu'on le met avant la Note .

Cette petite croix x tient lieu du \* parmi les chiffres .

La Septième Superflüe est toujours chiffrée ainsi x7 .

Lors qu'une nouvelle Modulation oblige d'alterer un intervalle d'un accord par un \* ou un b, j'ay soin pour lors de joindre le chiffre de cet intervalle a ce luy qui designe l'accord, pour soulager l'attention de l'accompagnateur .

Je n'ay osé d'avantage Epurer ma maniere de chiffrer, crainte de me trop Eloigner de l'usage ordinaire: mais il seroit à souhaiter qu'on en donnat par Ecrit des règles qu'un chacun voulut bien Suivre;

J'ay eü Soïn dans de certaines positions, ou l'on peut estre Embarrassé de marquer par des chiffres des doigts dont on doit se servir .

# Sonata

## I.

*Adagio*

*piano. f. p. f.*

*piano. f.*

2 Allemanda

Allegro.

6 *Giga*  
12

*Allegro*  
12

# Sonata

## II.

*Cette Sonata peut se jouer sur la Flute Allemande*

*Adagio.*

The third system shows further development of the melody and accompaniment. Fingerings like 6, 5, 7, 4x3, b, 5, 6, x6, and 6/5 are used throughout the system.

The fourth system continues with complex fingering patterns, including x4, b, 6, 4x3, 6, 5, 6, and 5.

Four empty musical staves are provided at the bottom of the page, likely for practice or additional notation.

*Allegro*

Correnta

*Volti Subito*

The third system shows further development of the melodic and bass lines. It includes slurs, accents, and specific fingerings. The system concludes with a double bar line and a repeat sign.

12 Gavotta 5:

Gratioso

Fin.

piano

forte

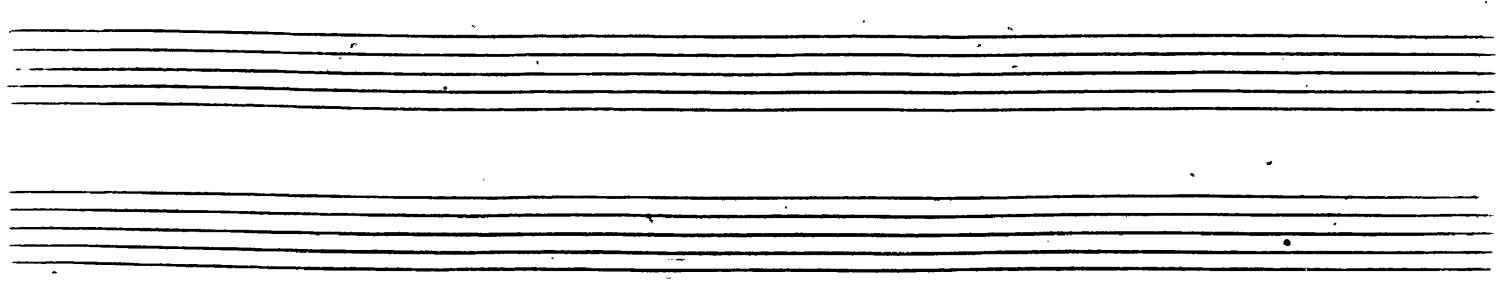

14 Giga

Allegro.

6 7 6 6 6 7 6 6 7 6

flute

Violon

6 6 6 6 4 3 6 x6 7

piano.

6 6 6 6 6 6 6 6 6 6 6 7

7 5 6 5 4 x3 7 x4 7 43 6 6 4 x3

flute

Violon

6 6 x6 6 5

6 7 6 5 6 5 6 x6 6 5 2 5 2 5 6

# Sonata

## III

*Adagio.*

6  
5 — 4 3

*Allegro.*

6 — 5

6 — 6 — 5 — 5

5

piano

5 6

*f.*

*Volti Subito*

x4 6 6

*Tempo Gavotta*

*Adagio*

7 7 4- 3 2

*Allegro.*

6 6 6 6

6 6 4 3 x6 5 \* - 6x6 6 6 5

x6 6 x6 6 6 5 4 x3 6 6 4 x3

x4 6 x6 \* 6 5 x4 6 4x3

*Volti Subito*

The notation includes various musical symbols such as asterisks, plus signs, and dynamic markings like 'f'.

Tempo Gavotta

Minuetto.

# Sonata

## V.

*Allegro ma non troppo*

34 Sarabanda

*Largo.*

6 4 3 x6

x4 6 3 4 x3 6 7 6 x6 4 x3 x6

7 9 6 5 x4 6 5 4 x3 7

7 5 9 6 6 6 6 6 4 3

*Giga* *presto* *fine*

6 6 6 6 6 6 4 3 fine

*piano.* *f*

6 5 6 5 6 6 6 5 6

# Sonata VI

Cette Sonate se peut jouer sur  
la flutte Traversiere

*Adagio.*

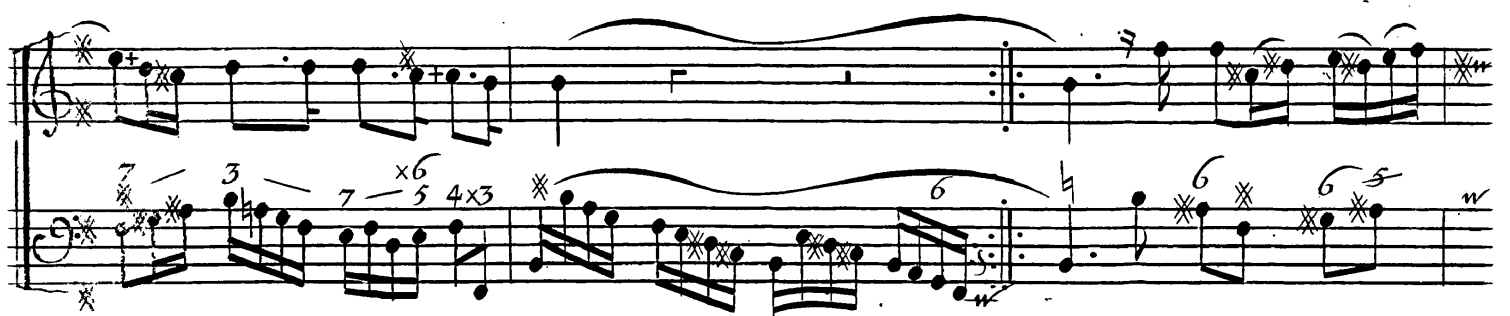
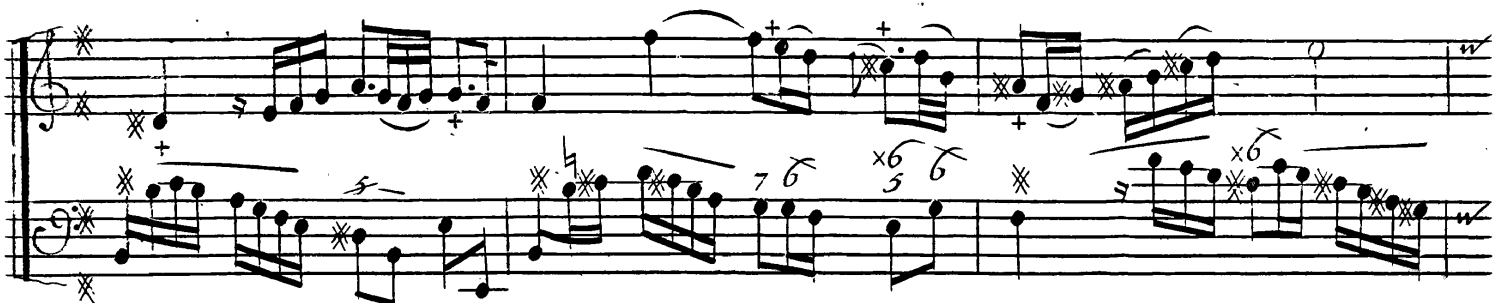
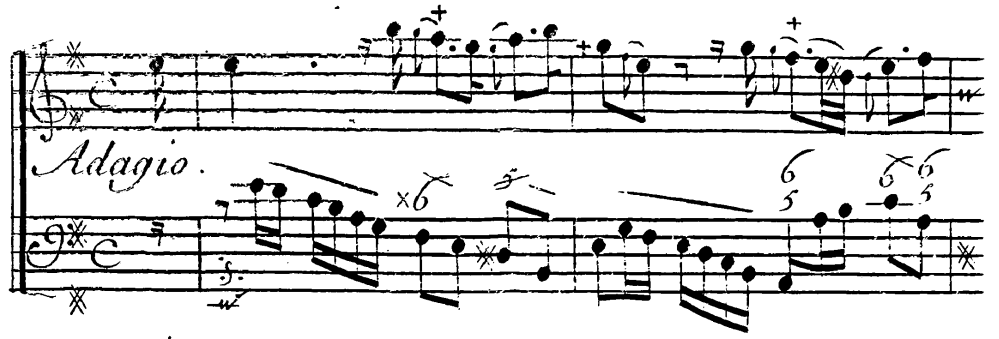

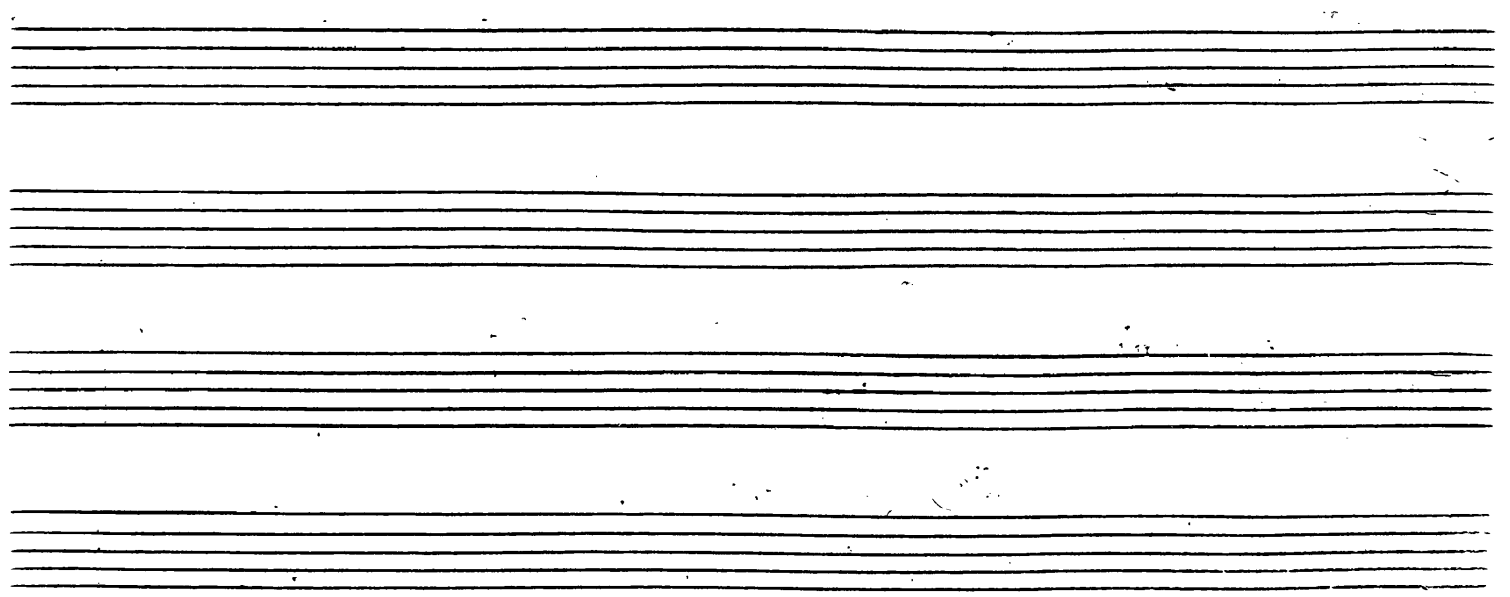

38 *vivace*

4<sup>o</sup> Aria.

*affetuoso*

6 5 — 6 \* — x4 6 5 6 x 6 3 \* — 6 5 — 5 7 x4 x6 4 x3

*piano forte p. f. p. f. p.*

7 7 7 6 7 5 6 x4 6 5 7 6

*piano forte p. f. p. f. p.*

*f.*

x4 6 5 7 *f.* 6 6 3 5 4 3 \* 6 8 7 3 6 5 3 6 4 6 6 \*

*p. f.*

6 7 6 5 \* 3 6 7 x6 6 7 x6 6 5 \* - 6 4 x3 7 7 5 \*

*p. f.*

*Allegro*

x4 3 x6 3 \* — 6 6 6 5 \* — 6 5 6 5 — 6 8 5 —

5 — \* — \* — 6 5 — 4 x3 — 6 5 — 6 5 — 6 5 — 6 5

# Sonata

## VII.

*Adagio.*

4/4 Allemanda

*Allegro.*

*piano*      *pianissimo*      *forte*

4<sup>o</sup> Aria

Gratioso.

3/4

*fine*

*p.* *f.*

6 5 4 3 2 1

6 5 4 3 2 1

6 5 4 3 2 1

6 5 4 3 2 1

6- \* 6- \* 6- \* 6- 6- 6- 6 5 6 6 / 5 / 5 5

6- 6- 6 5 / 6 6 / 5 / 5 5 6- 6 7 4 3

x6 6 \* 7 6 7 6

5 7 6 7 5 da capo. Giga. Allegro  
ma non troppo

5 6 6 6 6 5 5 \* 5 p. f. p.

f. p. 6 9 7 9 5 x6 5 x6 6 5 \* 6 5 6 5 6 5 6 4 x3 *Volti Subito*

*Un poco piano*

# Sonata

## VIII.

*Largo.*

6 5 9 6 4 3 6 6 7 7

7 3 4 3 6 5 - 4 3 6 7 7 7 5 6 7 5 6 7 6 5 x4 6

2 x6 6 \* 3 5 4x3 6 5 6 6 5 6 5 6 6 4x4 6x6 5 4x3 6 6 6

6 5 9 6 4 3 6 6 7 7 7 7 6 b7

7 6 5 \* 7 6 5 \* 6 7 6 9 6 - 4 3 5 5 9 6 5 5 4 3

2 5 x4 6 2 6 7 6 3 4 3 6 5 6 6 5 6 5 6 4x4 6 6 4 3 6

*Vivace*

Five systems of empty musical staves, each consisting of a treble clef staff and a bass clef staff.

52 Musette

*Affetuoso.*

Annotations in the bass staff include:  $x7\ 8$ ,  $x7$ ,  $8$ ,  $x7\ 8$ ,  $x7\ 8\ x7$ ,  $8$ ,  $3\ 4$ ,  $3$ ,  $6\ 4\ 3\ x7$ ,  $8$ ,  $6$ ,  $3$ ,  $6\ 5$ ,  $6$ ,  $x7\ 8$ ,  $x7$ ,  $8$ ,  $x7\ 8$ ,  $x7\ 8\ x7$ ,  $8$ ,  $6\ 4$ ,  $7\ 3$ ,  $x7\ 8$ .

Empty musical staves at the bottom of the page.

34 Tempo Gavotta

*sine*

*Allegro.* 4 3 5 9 6 7 7 3 4 3 5 9 6 7 7 4 3

7 5 x4 6 3 5 \* x4 6 \* 2 7

6 7 6 4 \* 5 \* 6 5 4x3 6 6 9 6 5

5 \* \* 5 \* \* 5 \* 5 b7

5 \* 7 6 6 \* 5

6 7 6 7 5 7 6 6 5

Arpeggio

Altro.

# Sonata

## IX

*Adagio*

Allemanda

Allegro

58 Sarabanda

*Largo.*

*vn poco allegro.*

60 Allegro ma non presto

*fine*

# Sonata

X

*Adagio*

*Allegro*

5 6 6 6 6 6 7 7 3-6 5 6 6 6 x4 6 6 5

5 5 6 5 5 6 6 6

6 5 6 6 6 7 7

7 4 6 4 b6 4 7

4 7 7 7 6 4 x3

*Volti Subito.*

66 Surabanda

*Largo*

*Allegro*

*fine*

# Sonata

## XI

*Vivace*

*p.* *f.*

70 Gavotta

Gratoso.

6 6 7 6 7 6 7

6 46 7

da capo

Giga  
Allegro

2 5 5 7

6 5 7 6 6 3 2 5

piano

forte

p.

7 7 7 6 9 6 4 6

p.

volti

9 5 9 6 5 4 7 7 7 7 466 443 6

Four empty musical staves, each consisting of a treble clef staff and a bass clef staff, positioned below the main score.

76 Allegro

Ma non troppo

Arpeggio.

*Allegro ma non troppo*

The second system continues the piece with similar rhythmic complexity. It includes various guitar techniques such as natural harmonics (marked with asterisks) and fretted notes. Fret numbers like 7, 6, 2, 5, 6, 9, 7, 9, 7, 9, 5, 6, 7, 5 are visible. The system ends with a double bar line and a repeat sign.

The fourth system continues with intricate guitar techniques. It features a variety of notations including asterisks, fret numbers, and specific guitar symbols. Fret numbers like 7, 6, 7, 3, 4, 3, 4x3, 8, 4, 3, 4x3, 6, x4, 6, 7, 5, 7 are visible. The system ends with a double bar line and a repeat sign.

The fifth system features complex rhythmic patterns and guitar techniques. Fret numbers such as 5, 6, 7, 6, 7, 6, 5, 3, 7, 7, 5, 6, x6, 6, 4x3, 7, x6 are present. The system concludes with a double bar line and a repeat sign.

The sixth system continues with a variety of guitar techniques and notations. Fret numbers like x7, x6, 7, 6, 7, 6, x4, x5, 6, 5, 5 are visible. The system ends with a double bar line and a repeat sign.

*Sempre.*

4 3 4x3 — 6 6 7 — 6 7 6 \* \* \*

7 4 7 7 x6 5 x6 \* 7 6 5 7

6 5 \* 5 4 b 3 6 b6 b7 6 7 6 \* 6 b6 5 2 5 2 3 6x4 6 5x4 7 b2 6 5

6 5 6 b6 5 6 7 x4 7 5 6 4x3 7 \* 7 \*

5 7 7x6 7 6 5 6 4

7 x4 3x5 6 6 7 \* 5 \* 6 6 6 6 4 5 6x6 6 5 \* 6 6 4x4 6 5 \* 6 6 5 4x3

*mp.* *f.*

# Privilege General

Louis par la grace de Dieu Roy de France et de Navarre, a nos amez et feaux  
con.<sup>er</sup> les gens ten.<sup>s</sup> nos Cours de parlem.<sup>t</sup> M.<sup>s</sup> des Reg.<sup>is</sup> ordinaire de nôtre hôtel grand Con.<sup>seil</sup> prevost de paris Baillifs  
Seneschaux leurs lieuten.<sup>ts</sup> Civils et autres nos just.<sup>es</sup> qu'il appar.<sup>ra</sup> Salut nôtre bien amé. Le S.<sup>r</sup> Jean Marie Le Clair  
Nous ayant fait remontrer qu'il desireroit faire graver, Imprimer et donner au public Plusieurs Sonates de sa  
composition sil nous plaisoit luy accorder nos Lettres de Privilege sur ce necessaires a Ces Causes voulant  
favorablem.<sup>t</sup> traiter led.<sup>t</sup> S.<sup>r</sup> Exposant; Nous luy auens permis et permettons par ces presentes de faire imprimer  
et graver les dites Sonates en tels vollumes forme marge caractere conjointem.<sup>t</sup> ou separem.<sup>t</sup> et autant de fois  
que bon luy Semblera et de les vendre faire vendre et debiter par tout nôtre Royaume pendant le temps  
huit années consecutives a Compter du jour de la date des dites presentes; faisons defenses a toutes Sortes  
personnes de quelque qualite et condition quelles Soient d'en jntroduire d'impression ou graveure etrangere  
dans aucun lieu de nôtre obeissance; Côme aussy a tous jnprimeurs graveurs marchands jnprimeurs  
autres de graver faire graver jnprimer vendre faire vendre debiter ny contrefaire les dites Sonates  
dessus explique en tout ny en partie ny d'en faire aucuns extraits sous quelque pretexte que ce soit de  
correction changement de titre même de graveure et jmpresion estrangere ou autrement sans la permission  
expresse et par écrit du dit S.<sup>r</sup> exposant ou de ceux qui auront droit de luy; a peine de Confiscation  
Exemplaires contrefaits de trois mil livres damande, contre chacun des Contreuenans dont un tiers a  
un tiers a lhôtel Dieu de Paris, l'autre tiers audit S.<sup>r</sup> exposant et de tout depens dommages et interest  
la Charge que ces presentes seront enregistrees tout aulong sur le registre de la communauté des  
et jnprimeurs de paris et ce dans trois mois de la date d'elles; que la graveure et jmpresion  
Sonates sera faite dans nôtre Royaume et non ailleurs en bon papier et en beaux caracteres conformes  
aux Reglemens de la Librairie; Et qu'auant que de les Exposer en vente les Manuscrits gravez ou jmpr.  
seront remis es mains de nôtre tres cher et seal Chevalier Garde des Sceaux de France le S.<sup>r</sup> fleuriau  
=nonuille, et qu'il en sera en suite remis deux Exemplaires de chacune dans nôtre Bibliotheque Publice  
celle de nôtre Chateau du Louvre, et une dans celle de nôtre dit tres cher et seal chevalier Garde des Sceaux  
France le S.<sup>r</sup> fleuriau Darmenouille; le tout a peine de nullité des presentes du Contenu des quelles vous  
Mandons Et Enjoignons de faire jouir Led.<sup>t</sup> S.<sup>r</sup> Exposant ou ses ayans cause plainem.<sup>t</sup> et paisiblem.<sup>t</sup> sans  
qu'il leur soit fait aucun trouble ou Impechem.<sup>t</sup> Voulons que la Copie des dites presentes qui sera jmprimee  
gravez au comencem.<sup>t</sup> ou a la fin des dites Sonates soit tenu pour dueument Signiffice et qu'aucune Copie collationnee  
d'un de nos amez et feaux Conseillers et Secretaire foy soit ajoutée comme a l'original; Commandons au premier  
hu.<sup>issier</sup> ou Sergent de faire pour l'exécution d'elles tous actes requis et necessaires sans demander autre permission  
et nonobstant Clameur de haro charte Normande et Lettres a ce contraires; Car tel est nôtre plaisir  
A Paris le Septième jour du mois d'octobre L'an de grace Mil sept cent vingt trois Et de nôtre Règne  
Neufième /

Par le Roy en son Conseil  
Carpot

En registré sur le Registre 5. de la Communauté des Libraires et jnprimeurs de paris page 370. n.<sup>o</sup> 663. Conform  
aux Reglemens et Notamment a l'arrest du Conseil du 13. Aoust 1703. a Paris le 12. Octobre 1723.

Les Exemplaires ont été fournis

Balla  
Syndic.