

TROIS
QUATUORS

a

Deux Violons, Taille & Basse,

Composés & Dediés

*A Son Altesse Sérénissime
Monseigneur*

LE DUC DE SAXE WEIMAR

et Eisenach &c. &c.

PAR

E. W. WOLF.

OEUVRE PREMIER.

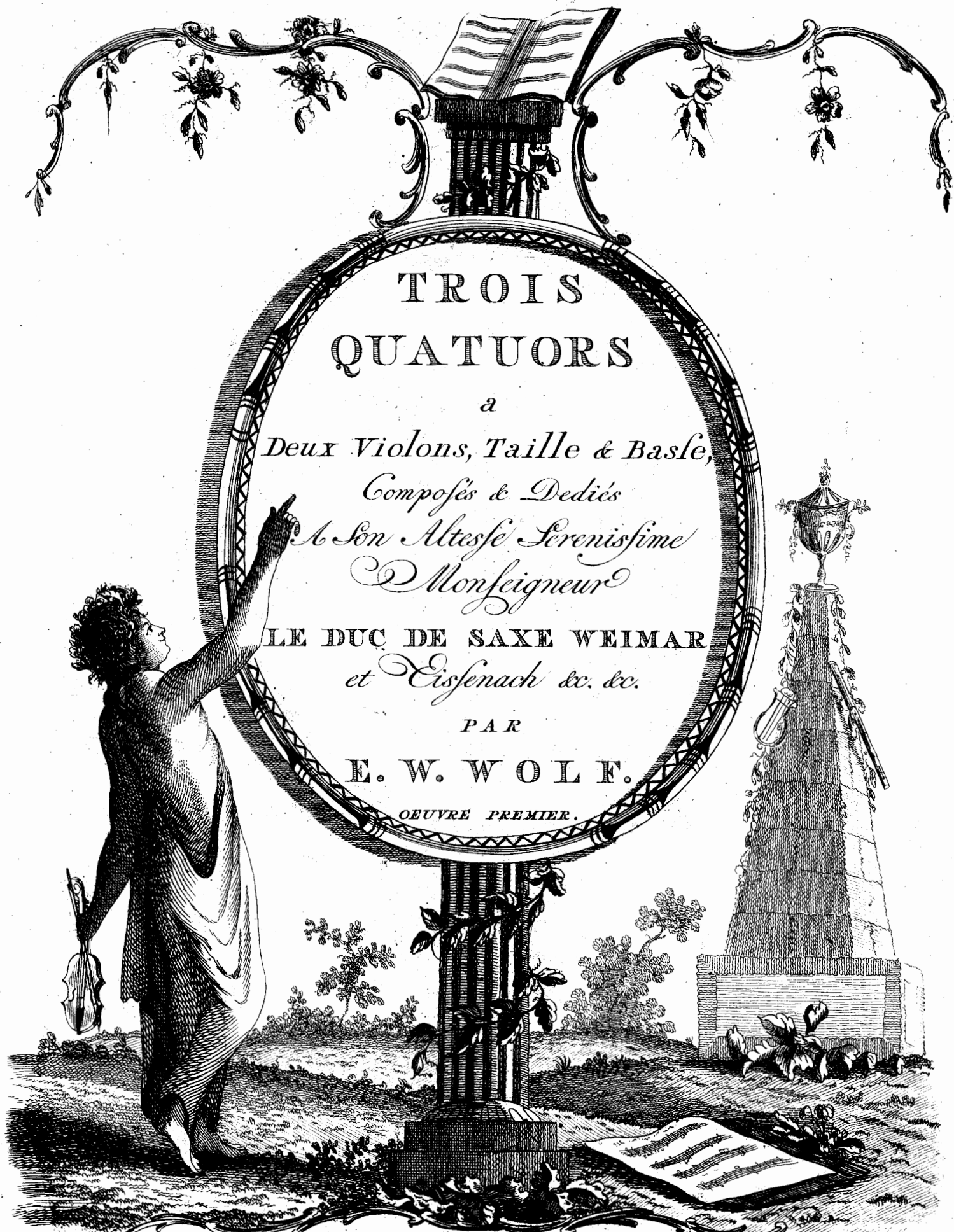

N^o 177.

Chés J. J. HUMMEL, à Berlin avec Privilège du Roi, à Amsterdam
au Grand Magasin de Musique et aux Adresses ordinaires.

Pris 7/3-

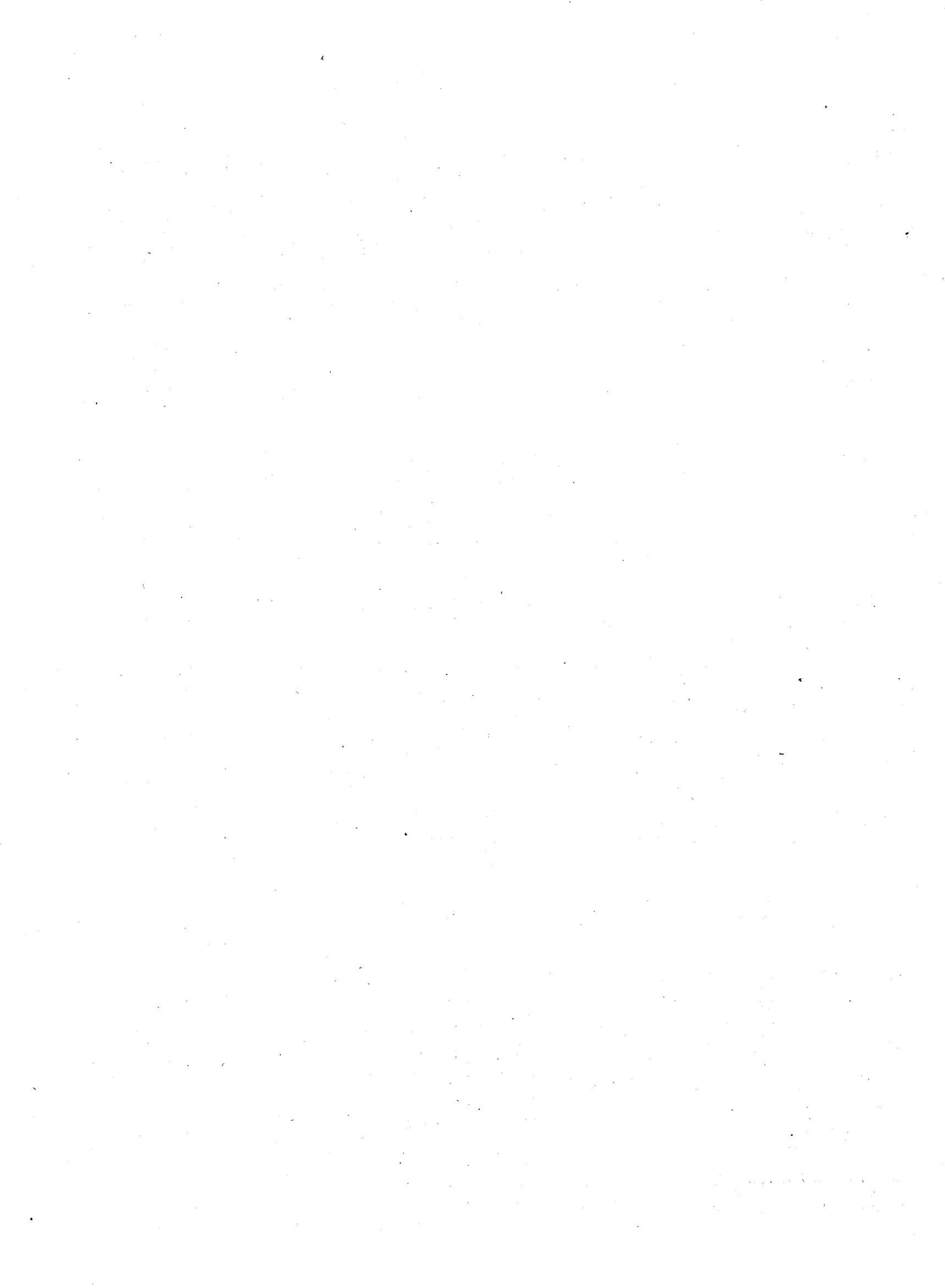

Dault

M. 452
N. 749.1

567358

VIOLINO PRIMO

2413

QUARTETTO I

12

Allegro

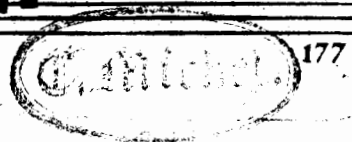

VIOLINO PRIMO

Adagio

Allegro ma non Presto

ff

177

VIOLINO PRIMO

5

VIOLINO PRIMO

QUARTETTO II

16 *tr*

 Adagio

26 *tr*

 Allegro

VIOLINO PRIMO

177

VIOLINO PRIMO

8
Allegro di molto
mf
f
2
f
mf
f
sf sf sf
ff
p pp ff
ff p ff
w
w
w
w
w
p ff pf
p ff

P 177

VIOLINO PRIMO

QUARTETTO III

Andante

VIOLINO PRIMO

VIOLINO PRIMO

Mezzo Adagio
Allegro Affai

P *ff* *P* *f* *3* *w*

8 *1* *r*

P *cres* *f* *P*

cres *f* *pp* *ff* *p*

f *1* *r* *pp* *f* *5*

P *f* *w*

r *f* *w*

P *3* *cres: f* *P* *Cres:*

f *f* *r* *5*

r *Fin*