

STRING QUARTET

in G major

Violoncello

Allegro non troppo

I

5

10

1 4 1

f dim. *f dim.*

20

cresc. poco *p*

30

1 1

f *f* *p* *cresc. f* *dim.*

40

p *cresc. f* *dim.* *p*

50

dolce

60

p

tenuto assai

cresc. *f*

70

80

p 2

Violoncello

90

f dim. 1 1 *f dim.*

p

100

f

110

p *cresc.*

f *p* *cresc.*

120

p

130

4 6

140

p *pp*

1 *p cresc.* *f*

Violoncello

150

dim. *p* *cresc.*

dim. *p*

160

p

p

170

p

p

180

p

p

cresc.

190

p

p

200

p

2

Violoncello

210

p *pp*

220

f *ff*

230

p cresc. *dim.* *p cresc.*

240

tr *tr* *tr* *tr*

250

tr *tr* *tr* *tr* *pp*

II

Violoncello

Tema

Largo

pp *simile*

10

Var. I

pp *simile*

20

30

Violoncello

Var. II

f

tr

tr

tr

tr

3

3

40

3

3

3

3

Var. III

p

3

3

3

3

3

3

50

Violoncello

Var. IV

Var. V

Violoncello

Var. VI

100

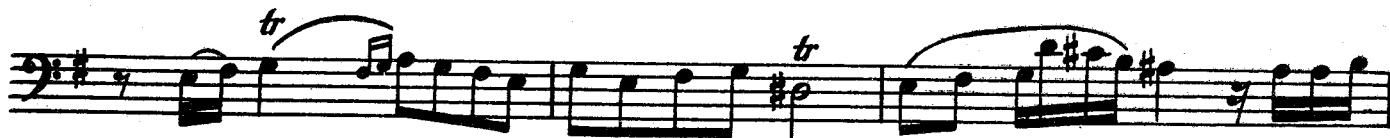

110

120

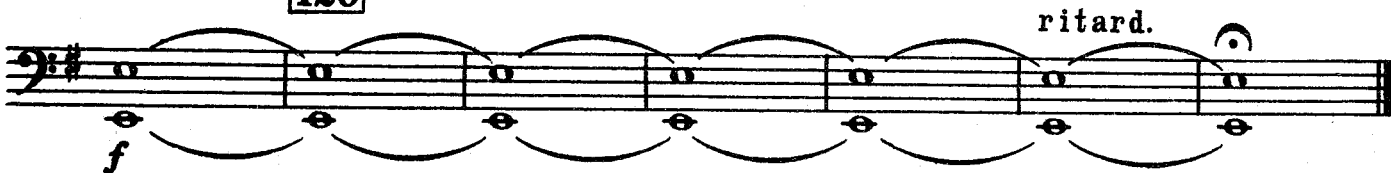

III

Violoncello

Molto moderato (alla polacca)

3

f

1

10

20

30

simile

40

Violoncello

TRIO

50

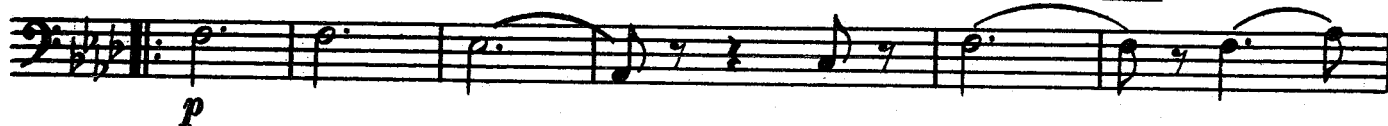

60

*Alla polacca da capo al segno e poi Coda*

CODA

70

80

IV

Violoncello

Allegretto

Violoncello

110

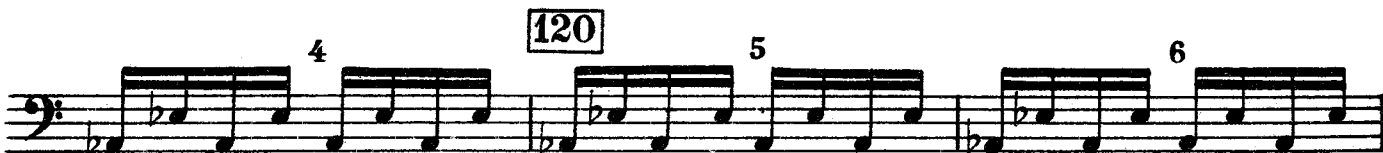

130

140

150

Violoncello

160 *p* *f*

170

180 *pizz.* *p* 1

190

200 *p* *arco* *cresc.*

210 *ff*

220

Violoncello

