

# Trio sonata for violin and viola da gamba (1694)

(originally in E Minor)

Philipp Heinrich Erlebach (1657-1714)

**Adagio**

**3**

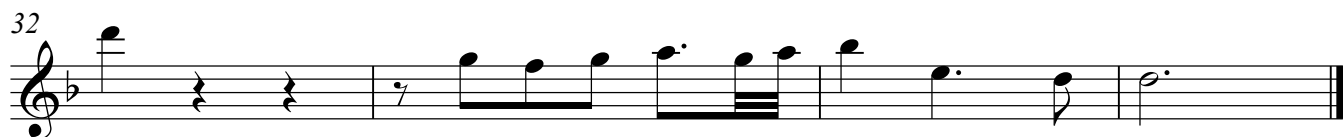
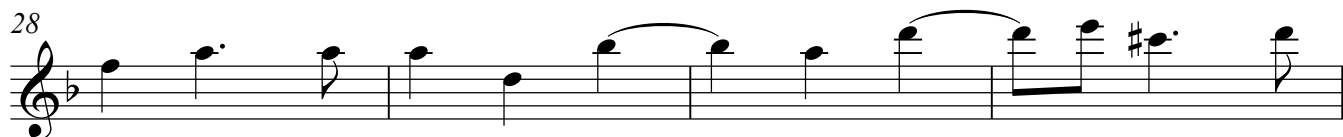
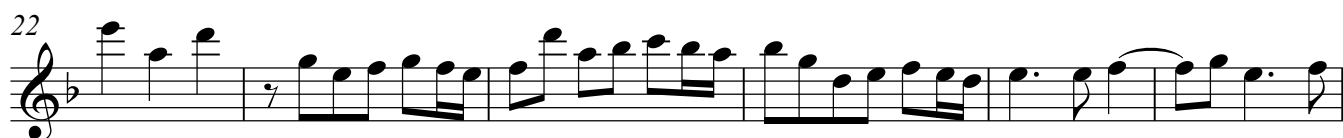

**Allegro**

**3**

Treble Recorder

13

16

19

22

25

27

29

**Adagio**

6

9

**Allemande**

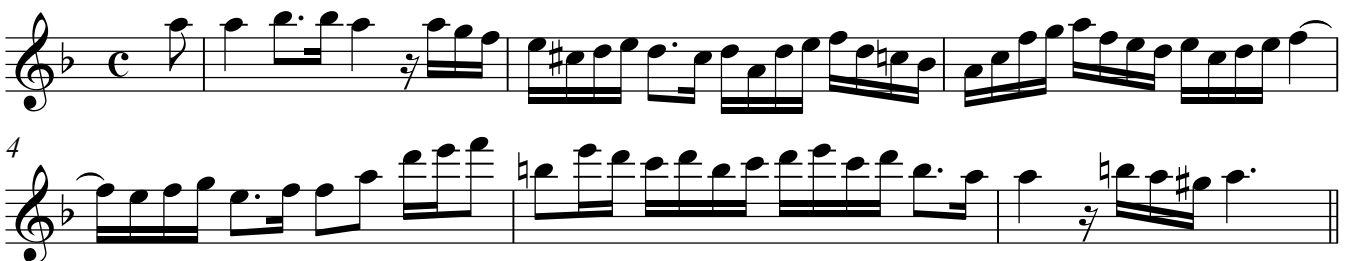

4

10

**Courante**

7

19

**Sarabande**

8

**Variatio**

14

19

Treble Recorder

23

27

30

Gigue

3

8

15

21

27

33

37

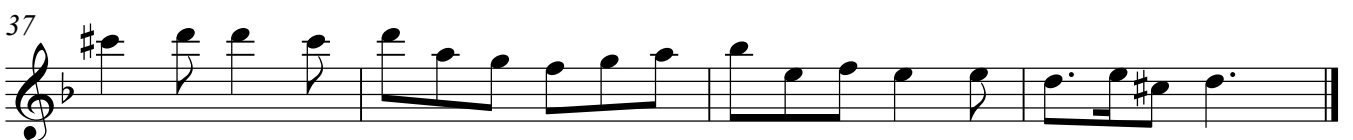

# Trio sonata for violin and viola da gamba (1694)

(originally in E Minor)

**Adagio**

Philipp Heinrich Erlebach (1657-1714)

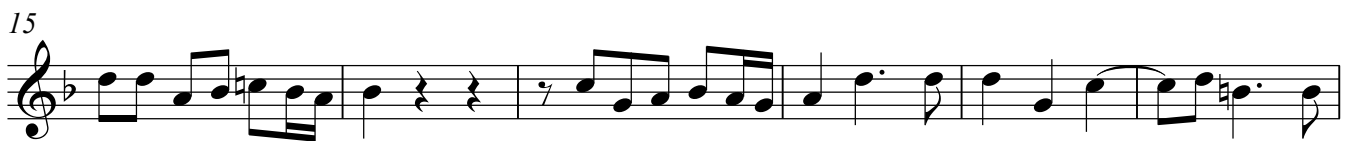

**Allegro**

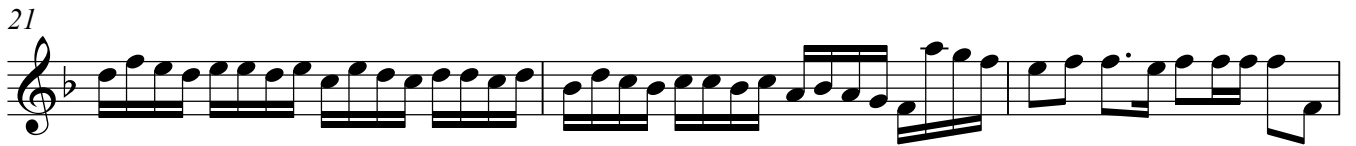
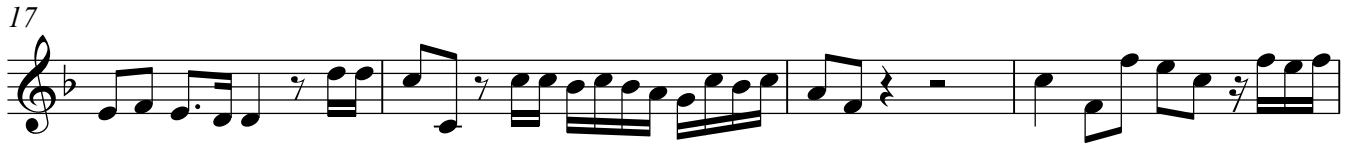

**Adagio**

Variatio

14

19

24

29

Gigue

6

12

17

21

27

33

37

# Trio sonata for violin and viola da gamba (1694)

(originally in E Minor)

**Adagio**

Philipp Heinrich Erlebach (1657-1714)

10

21

29

**Allegro**

7

13

18

24

28

**Adagio**

7

**Allemande**

6

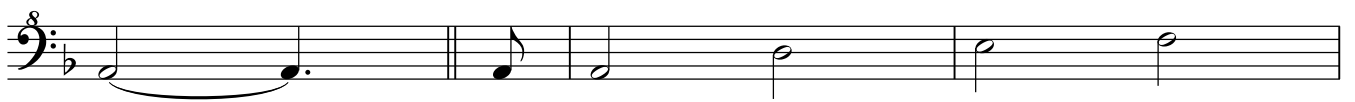

9

**Courante**

9

17

**Sarabande**

8

16 **Variatio**

24

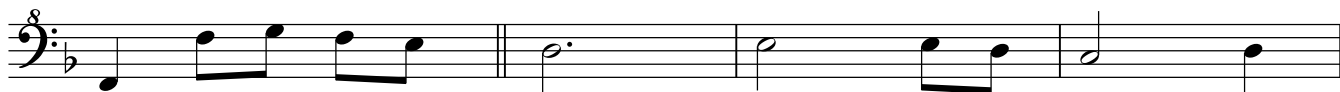

28

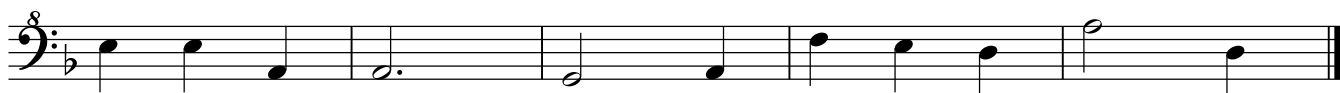

**Gigue**

8

15

21

28

35

