

No. III 21. Allegro

No. 21. *Sinfonia* 

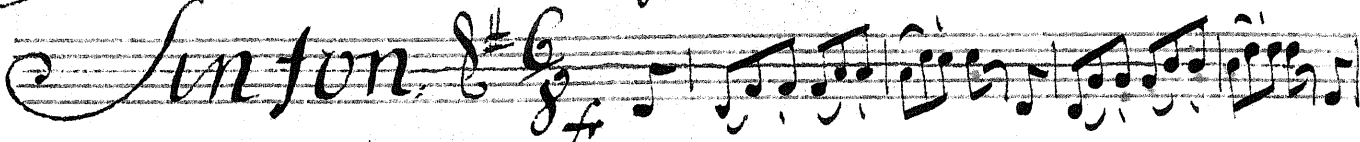
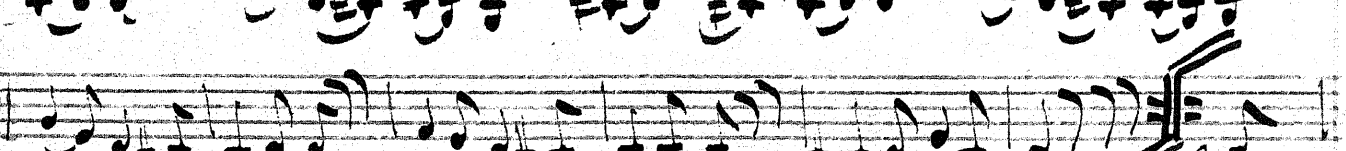
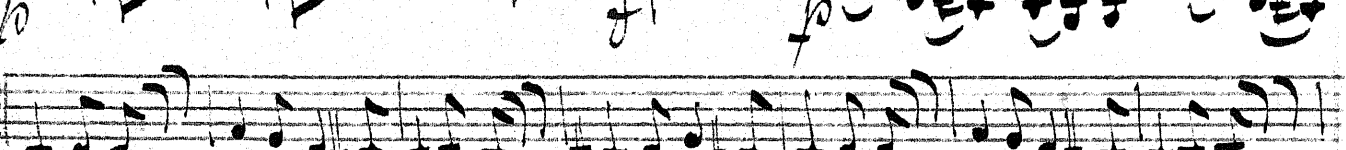
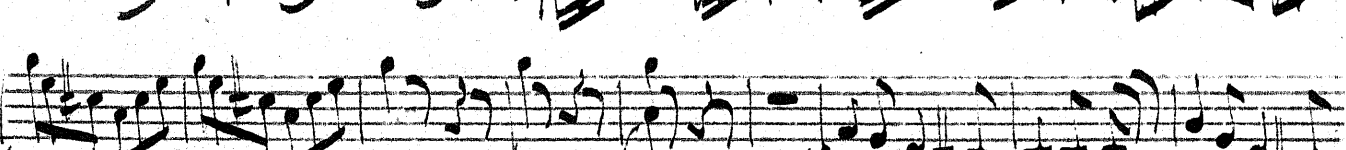
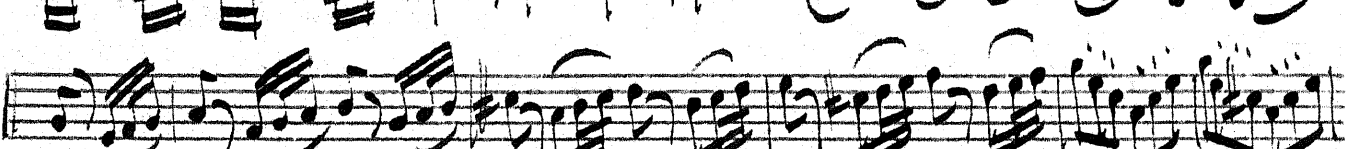
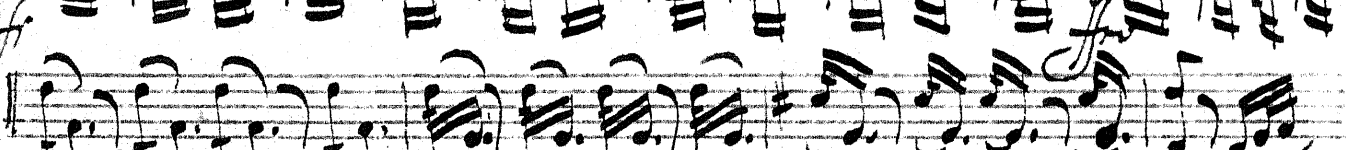
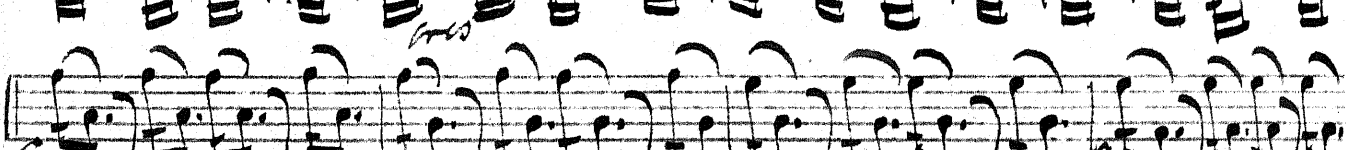
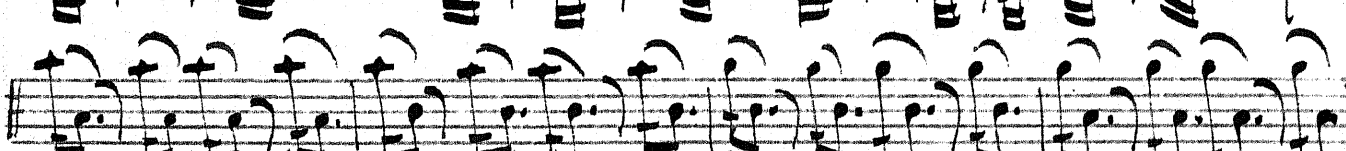
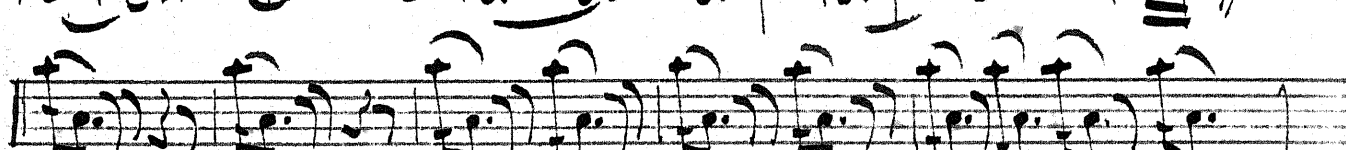
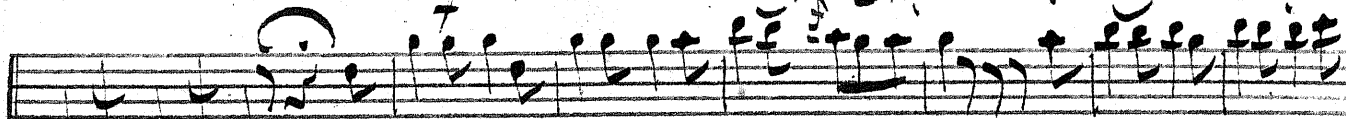
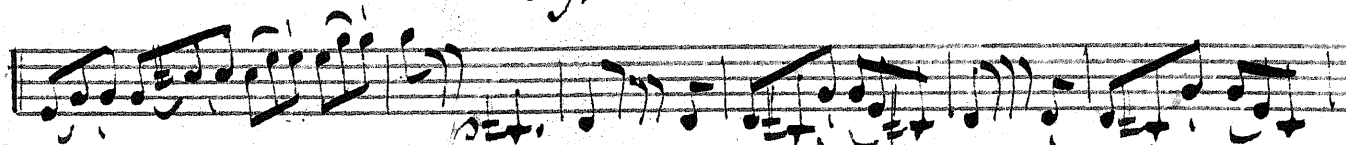

Adagio piú tosto Andantino

Foraniss^o Con Sordini

colle e' con Espressione

colle e len. espressiono

Tempo di Allon.

Allegro

Tempo di All. alla fine

Vince

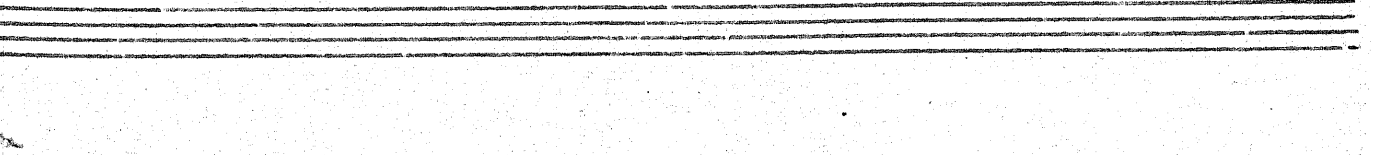
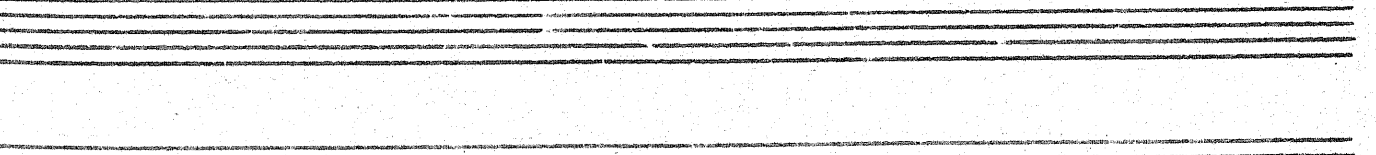
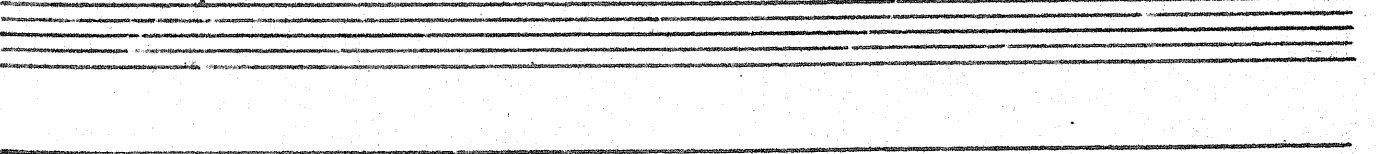
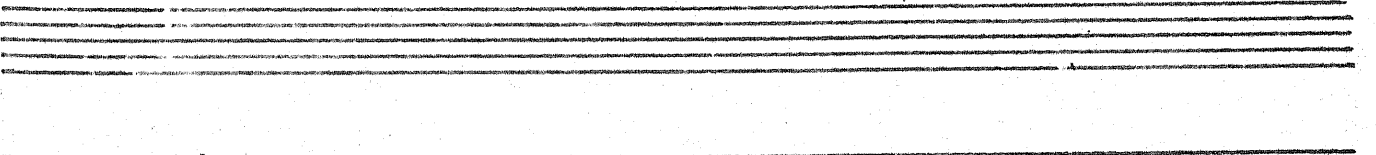
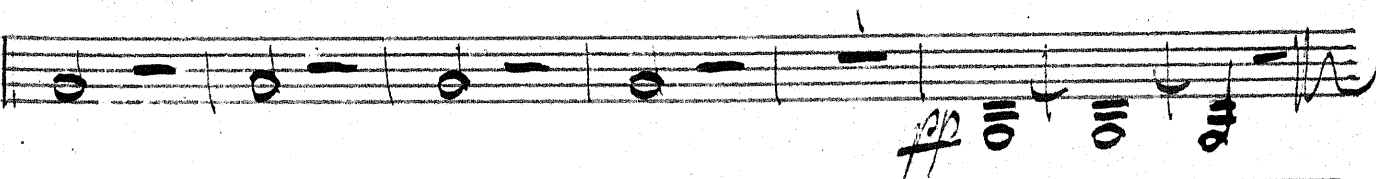
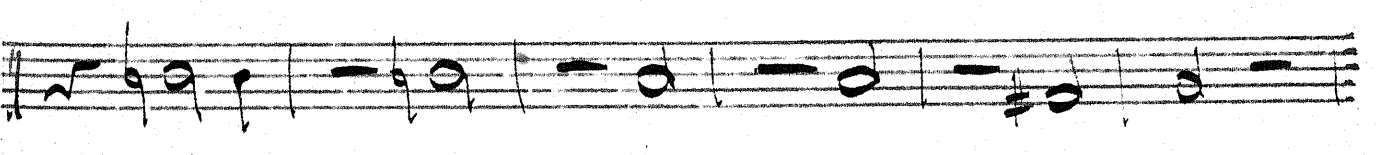
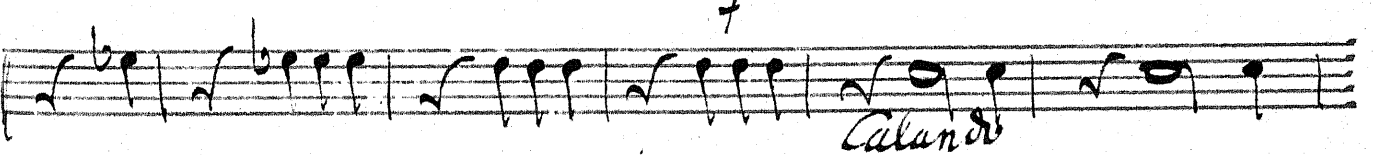
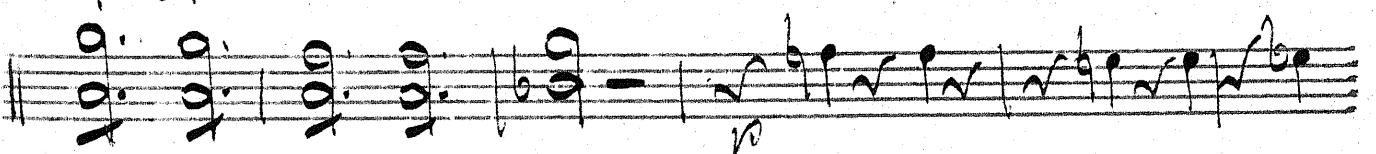
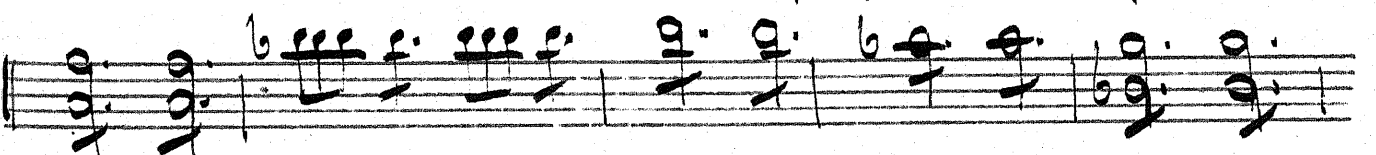
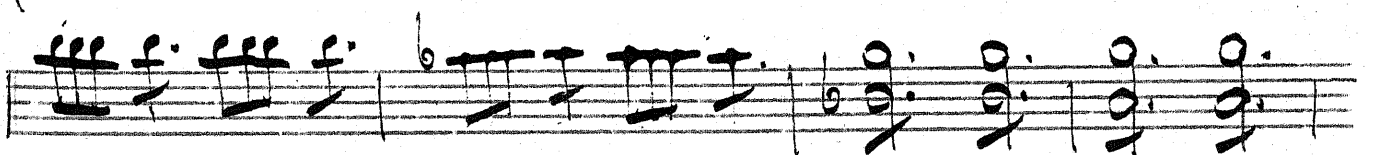

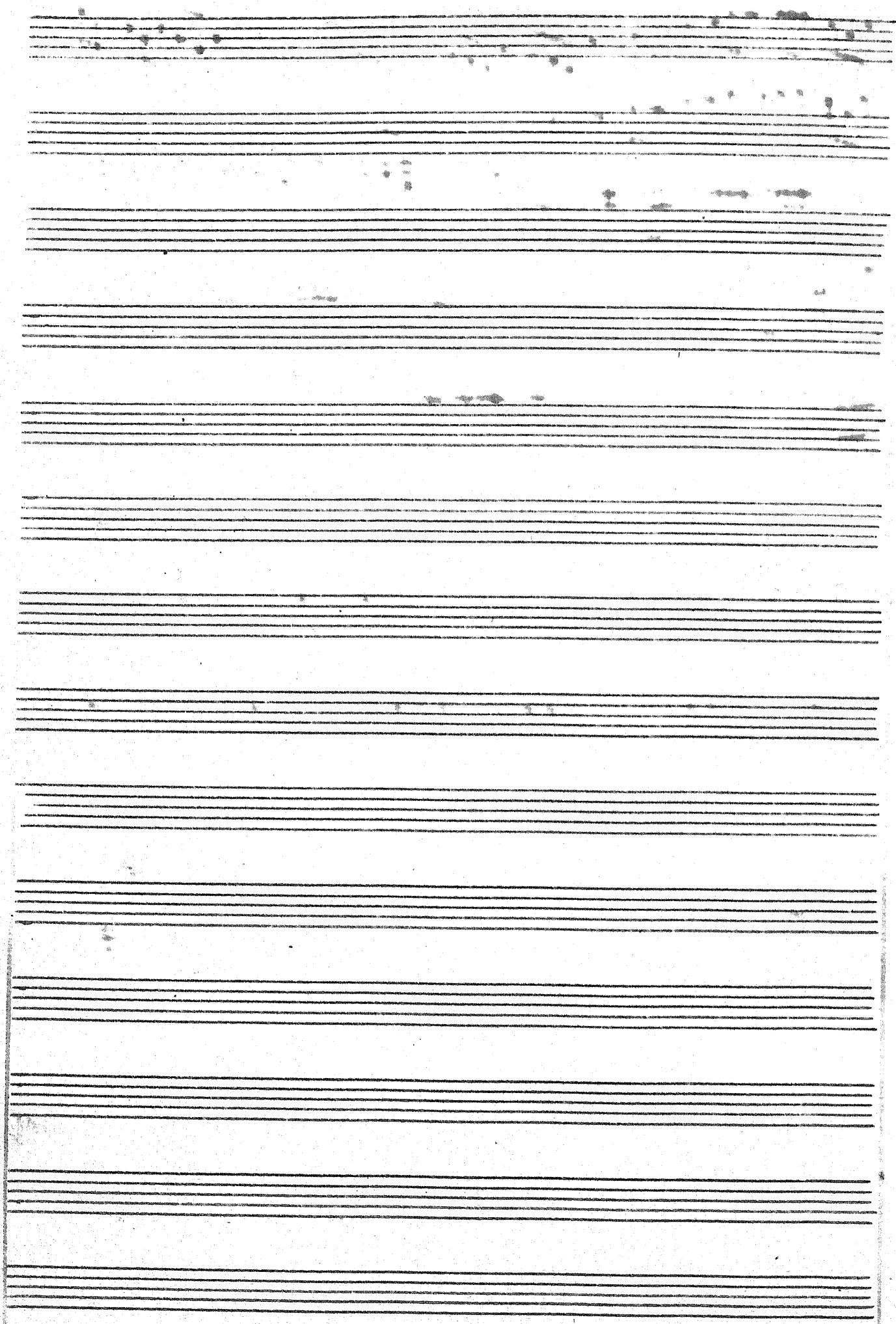

Violino Primo

No. 24
Sinfonia III

Violino Primo

Allegro

10

10:

V. C.

*Adagio piu tosto
Andantino*

Con Sordini pianiss.

*Dolce
con espressione*

Dolce con espressione

*Tempo Di
Nonuello*

Alternativo

Menuetto da Capriccio

3.

Vivace

p

cresc.

6 Days

6

6

calando

Fine

1790

The document contains several lines of text, which are mostly illegible due to extreme blurring and noise. The text appears to be organized into paragraphs, but the individual words and sentences cannot be discerned. There are some faint markings and what might be the start of a list or table, but they are completely unreadable.

... per devia lustra vagantes
Participes operum compellat: Hyantius,
ore. lib. III. fab. II v. 146. et 147.

Violino Secondo.

I^{ter} Theil

N^o 21. Sinfonia III.

f Allegro.

p *f* *cres* *f* *p* *f* *f*

T.R.

Violino Secondo.

I^{ter} Theil

12. *Hic Dea Sylviarum venatu fessa
solebat Virgineos artus liquido perfundere
rore. lib. III. fab. II. v. 163 et 164.*

Adagio.

*Violino Secondo. 1^{er} Thett
Con Sordini.*

*p
piu tosto Andantino*

T. R.

Eccè Nepos Caddami
lib. III. fab. II. v. 174.
Tempo di Menuetto.

Violino Secondo.

I^{ter}. Theil

Alternativo.

Dilacerant falsi Dominum
sub imagine cervi. lib. III. fab. II. v. 250
Vivace.

Tempo di
Minuetto
da Capo

Violino Secondo.

I^{er} Theil

The main body of the score consists of 11 staves of handwritten musical notation. The notation includes various rhythmic values such as eighth, sixteenth, and thirty-second notes, as well as rests and accidentals (sharps and naturals). The music is written in a single system across the staves.

calando

p

pp

Fine

Viola.

I^{ter} Theil

Sinfonia III Allegro.

T. R.

Viola.

I^{ter} Teil

Viola.

I^{ter} = Theil

Adagio
piu tosto Andantino.

2 pp

2

Viola.

I^{ter} Theil

Tempo di Menuetto.

Alternativo.

Vivace.

T.R.

V.S.

Viola.

I^{ter} = Theil

calando

pp

T. R.

Sinfonia III

Allegro

Bassi

Violoncello

Contra Bass cres

Continuation of the musical score for Basses. This section consists of five staves. The first staff begins with a treble clef, a key signature of one sharp (F#), and a 6/8 time signature. The music features a melodic line with eighth and sixteenth notes, and some triplet markings. Dynamics include 'f' (forte) and 'p' (piano). The second and third staves continue the melodic line with similar rhythmic patterns. The fourth and fifth staves provide harmonic support with sustained notes and some rhythmic patterns.

Bassi.

I^{ter} Theil ii

Bassi.

I^{ter} Theil

Adagio piu
tosto Andantino.

Tempo di
Minuetto.

Alternat:

Vivace.

Bassi.

1^{ter} = Theil

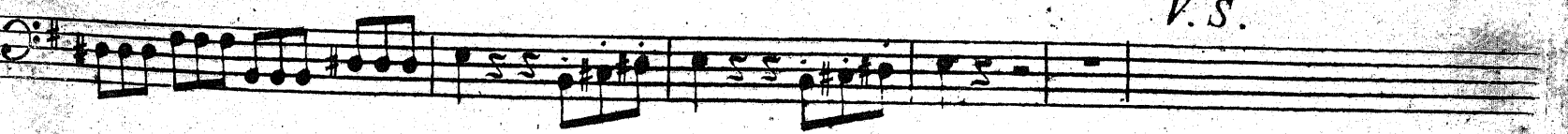
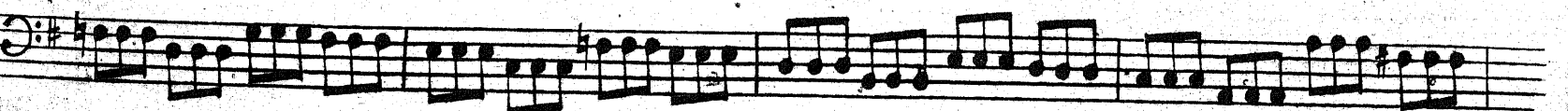
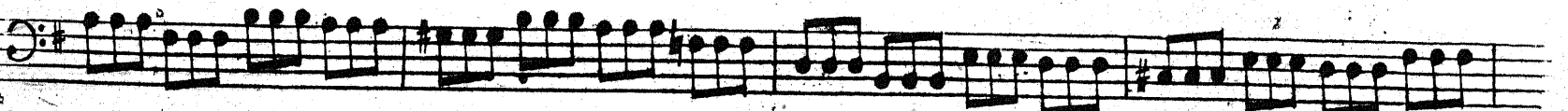
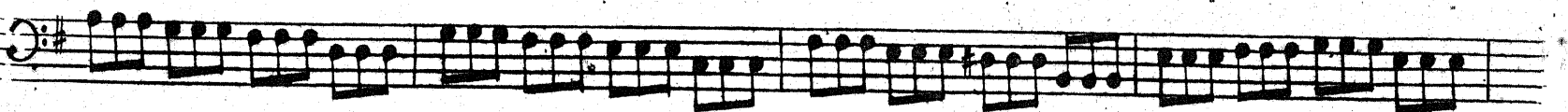
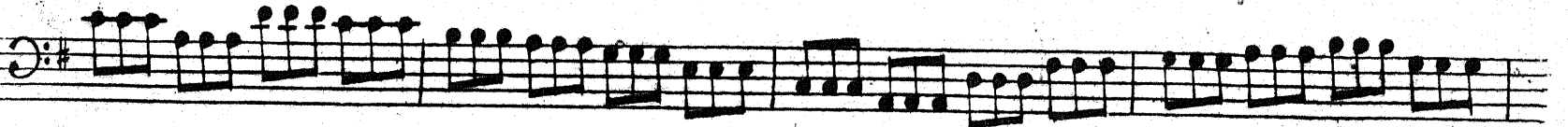
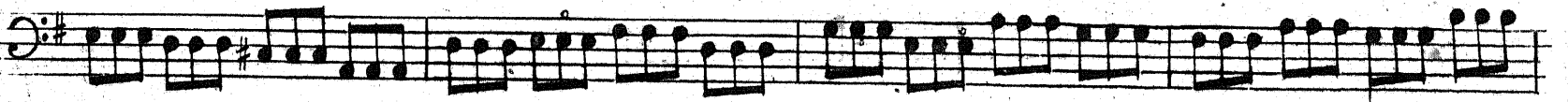
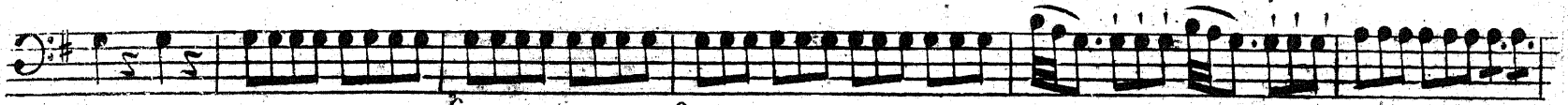
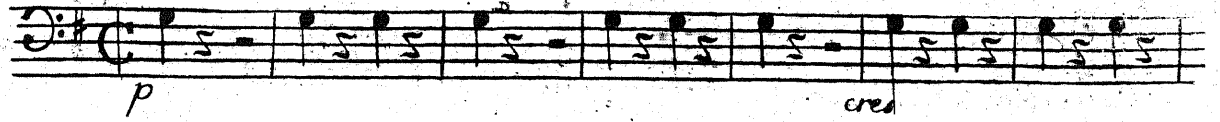

V. S.

TR

Bassi.

I^{ter} = Theil

p *calando*

pp *Fine*

Vivace, ma non troppo presto

24

14

pp

all^o tacet.

ma. 6407. 2655
N. 21.
 piuttosto *Andantino*
Sinfonia III
Adag.

Solo

pp

dol. e cantabile

T.R.

4
No. 2 Allegro
Sinfonia III

Oboe I.

T. R.

Andantino Tacet

Oboe. I.

Tempo di Men.

alternativo.

Vivace

T. R.

mm. 6402, 2633

No. 2.

Oboe II

all^o
Sinfonia III.

13

p

cres *f*

p

f *p* *dimississ*

f

8

13

f

4

1

cres *f*

p *f* *p*

p *f*

T.R.

adag: tacet

Oboe II

Tempo di Menu:

Alter. tacet.

M. d. C.

Vivace

T.R.

Corno. II.

Tempo di Menuetto.

Alt: tacet M: d. c.

Coda.

Vivace ma non troppo Presto.

f *p*

f *p* *f* *p* *f* *p* *f* *p* *f* *p* *f* *p* *f* *p* *f* *p*

Andantino

no 21. alle in 3
Sinfonia III.

Cres

f

T R

Corno II.

8 2

14 3

4 3

9 16

p *f*

in D.

Adagio
piuttosto
Andantino pp

1 8 1

5 8

in G.

Tempo di
Menuetto

4 4 17 8

7 5

p *f*

alt: tacet M.d.C

Vivace

4

p *f* *ff*

1 1

2 21

2 1

p *cal.*

5 1

pp *T.R.*