

Double Bass

# Adagio & Fugue

For String Orchestra

Daniel Léo Simpson  
November 1, 2001  
San Carlos, CA USA

Adagio (♩ = 70)

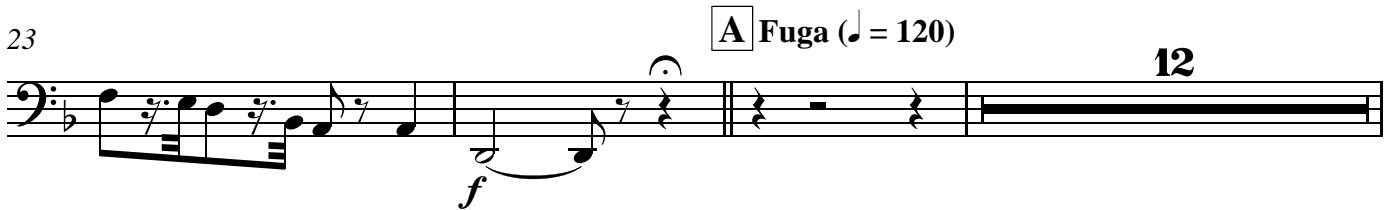
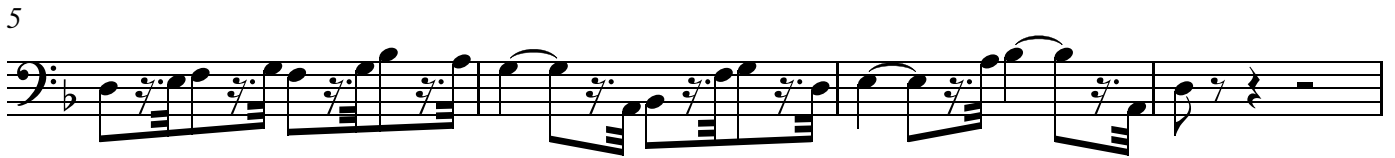

38

42

47

52

56

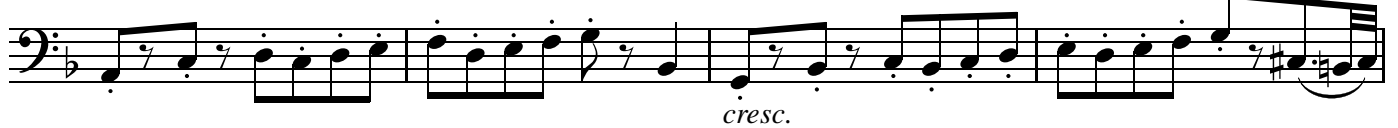

60

70

74

78

83

88

92

96

101

105

112

116

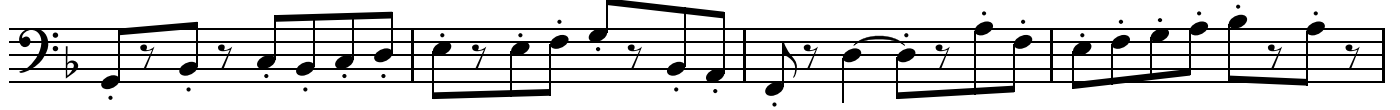

120

124

V.S.

Double Bass

128 **B**

Adagio  $\text{♩} = 60$

132

135

140

144

**C**

148

152

155 Adagio  $\text{♩} = 60$

rit. . . . .
