

V m  
Aug 1858

Musicalisches Tafel-Confect;

Bestehend in VII. Partyen/

Balletten, Allemanden, Couranten, Sarabanden, &c.

Denen Liebhabern zur Belustigung aufgesetzt

VON

Georg Wolfgang Druckenmüllern / Organ.

CONTIN.

*Brößlart.*

Gedruckt zu Schw. Hall/ bei Hans Reinhard Laidtgen / Anno 1668.

und bei ihme/ wie auch dem Autore, zu befinden. N<sup>o</sup> III.

Vm<sup>7</sup>. 1480

201 0 11

## Erinnerung.

G. M. S.

**D**iese/ und dergleichen Materien mehr / hab ich / Zeit meines allhiefigen Organisten-  
Dienstes/ theils für meine Brüder/ als Musicanten: theils aber für meine discipulos  
gelesen/ doch nicht zu dem End/ daß selbige in Druck kommen solten: Nach dem sie aber  
so wol bei Aufwartungen/ als Privat-Exercitungen/ fast bekandt und bellebet worden/ und dar-  
durch/ ohne mein Wissen/ in andere Hände gerathen/ dahero unterschiedliche gute Freund und  
Music-Liebhaber angehalten/ daß ich solche zu ihrer Belustigung wieder durchsehen/ und correct  
(wollen daran Mangel erscheinen wollen) in Druck geben möchte/ auch ein stümlichen Vetschuß  
darzu gethan: So habe solchem ihrem Begehren nicht absenn / darbei aber folgendes erinnern  
wollen:

1. Daß alle Stimmen der gestalt eingerichtet / daß die Exercirende in jeder ihre Belustigung finden mögen.

2. Soll ein jegliche Partte/ohne weiteres Reperiren / ausser wo das signum repetitionis gesetzt/gespielt werden.

3. Wo keine Violon di gam. vorhanden/oder nicht beliebig/oder zu Tanz/kan man die II. Partte eine Octav höher/mit Violinen versuchen.

4. VIOLIN. I. sind in der VII. Partte Ersten Allemand/die drei geschwänsten Noten oder 3 ztbell/in Ermanglung/mit der Ziffer 3 bemercket worden.

5. Dafern auch diese meine geringfügige Arbeit mehreren annehmlich seyn/ und abgehen würde/soll dergleichen ins künfftig/geliebts Gott mehr/und zugleich ein ganze Tafel Music/mit lustigen Texten/wie auch ein Sonaten. Wercklein/auf blasende Instrumenten folgen; Nichte weniger eine nützliche Manier und leichte Ordnung/ im Singen zu informiren. Underdessen gehabet Euch wohl!

G. W. Druckenmüller/ Organist  
zu Schwäbischen Hall.

# CONTINUUS.

I.

6 5 ✕ 6 7 ✕

I. Ballet.

5 6 6 ✕ 5 7

A 5

3.

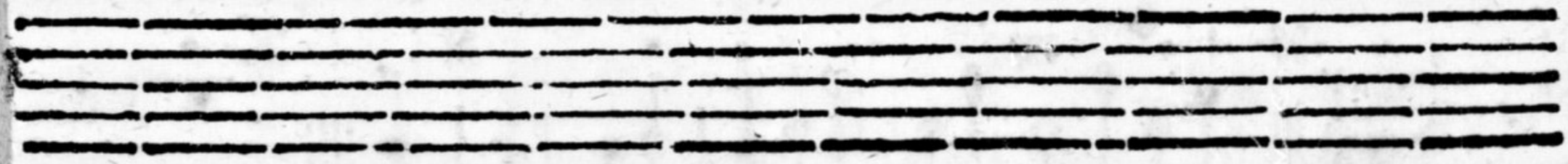

A 4

✱ ✱   ✱ ✱   ✱ ✱   ✱ ✱ ✱   ✱ ✱   ✱ ✱

f. ✱ Lam.   *subm.*   f.   f.   *subm.*

f.   *subm.*

6 67   ✱   6   6   7

6. ✱ Viv.   A 5

7. Masc.

*subm.*

8. Aria.

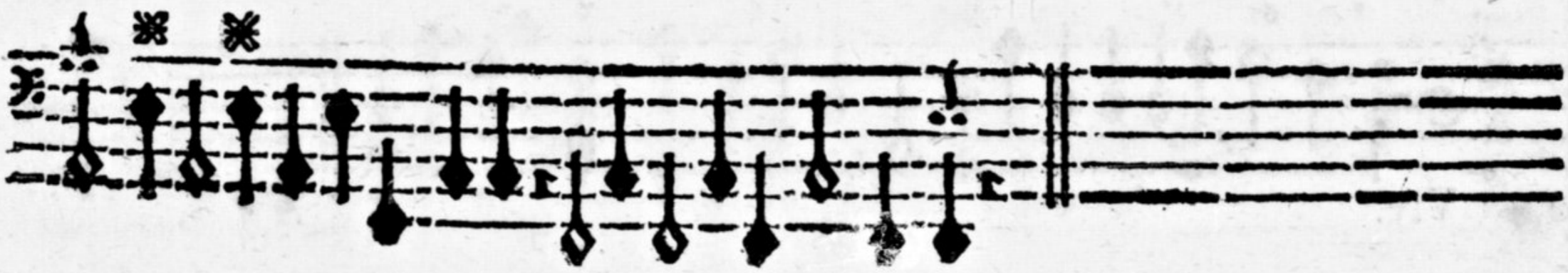

9. Courant.

10. Sarab.

II.

1. X Brandle.

6 br 767 X 0 7 X

43 6 X 6 7 4 X

2. ✕ Gay.

3. Amener.

4. ✱ Montir.

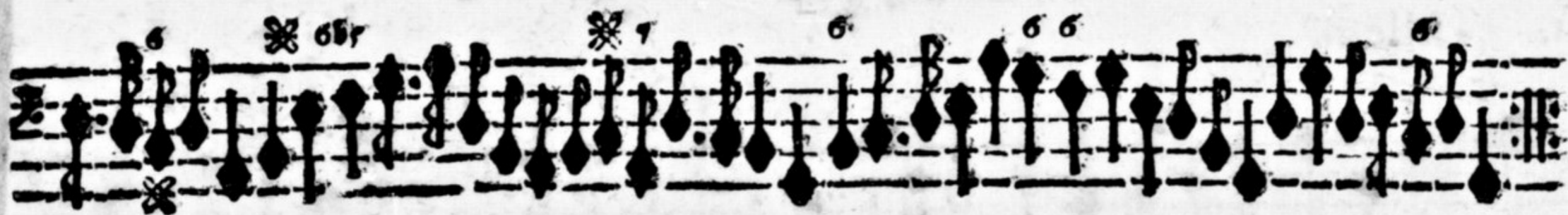

5. ✱ Gavot.

III.

25.

1. Alleg.

2. Courant.

B

3. ✱ Ballo.

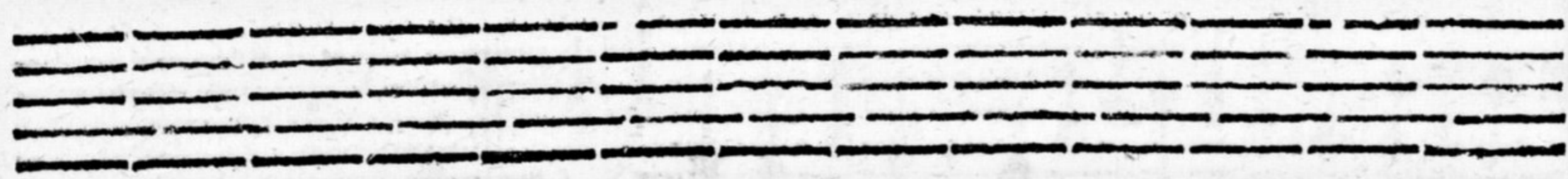

3/4

4. Sarab.

6

4. Chique.

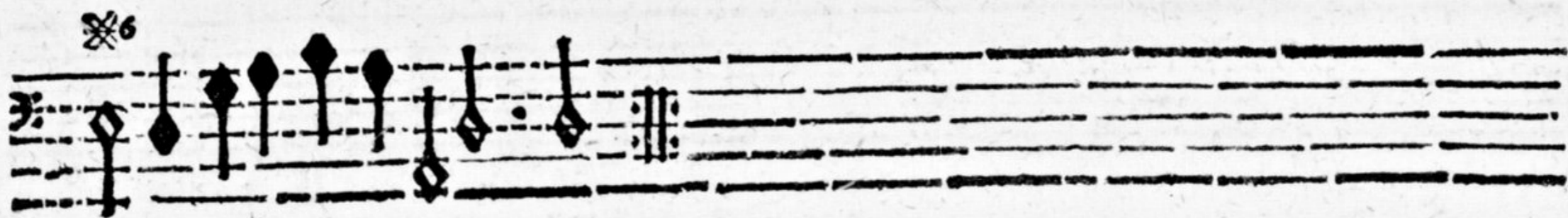

1V.

d 3.

I. X Brandle.

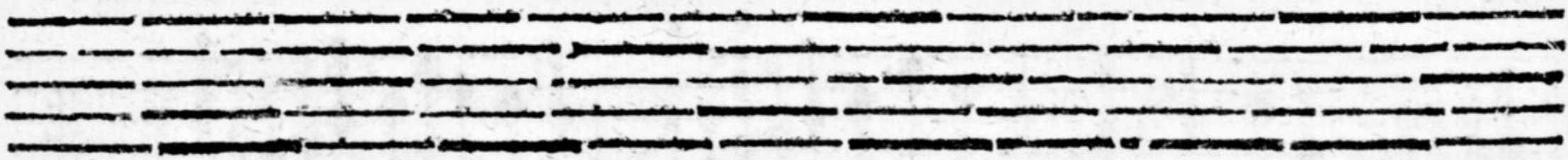

7  
6 \* 6

6 6 \* br 7  
6 \*

3. \* Amencr.

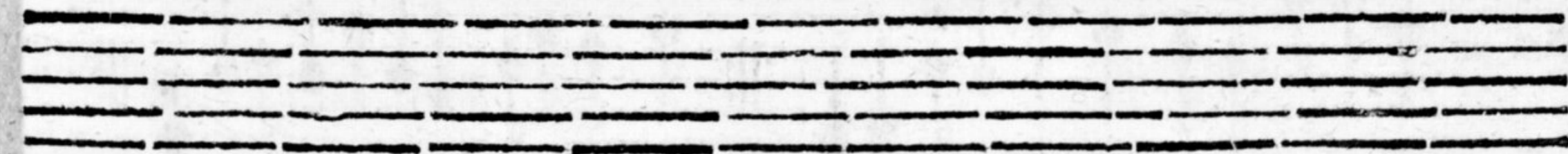

B 4

4.  Montir.

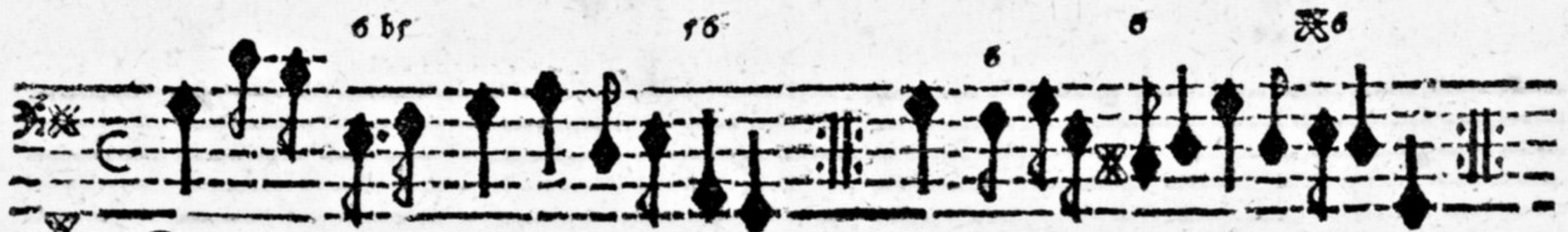
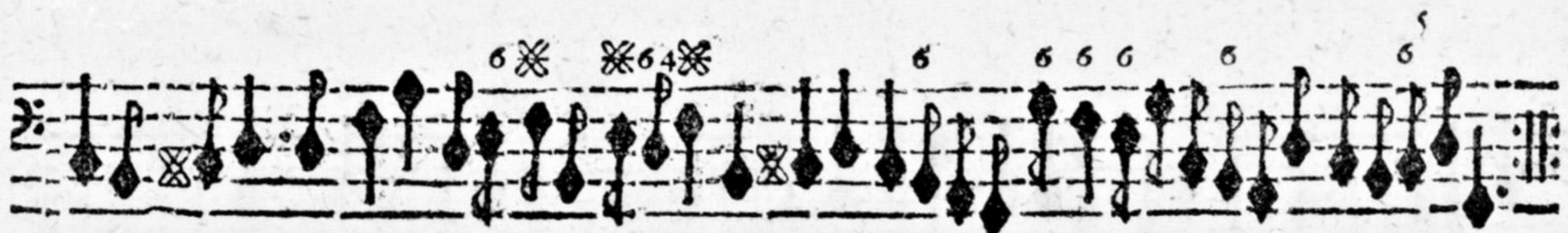

 Gavot.

V.

à 4.

✱

6

76

43

6

6

✱

b6

6

1. Allem.

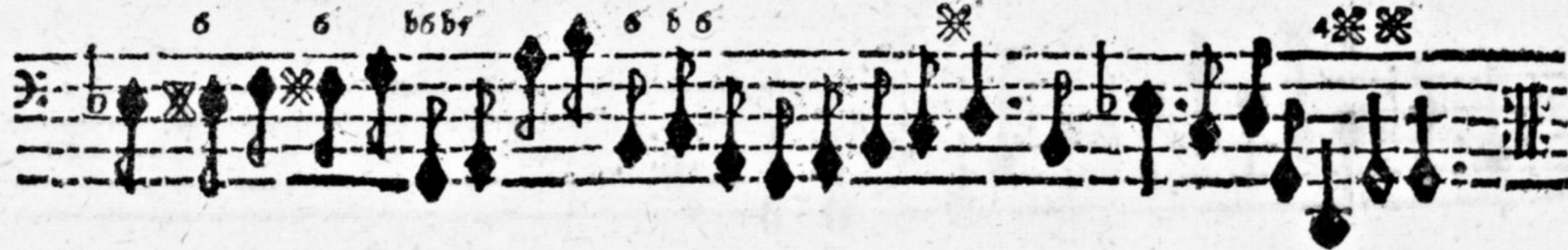

2. Cour.

3. Sarab.

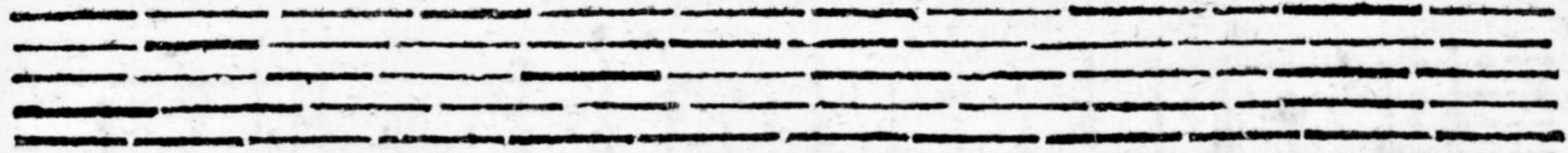

4. Chique.

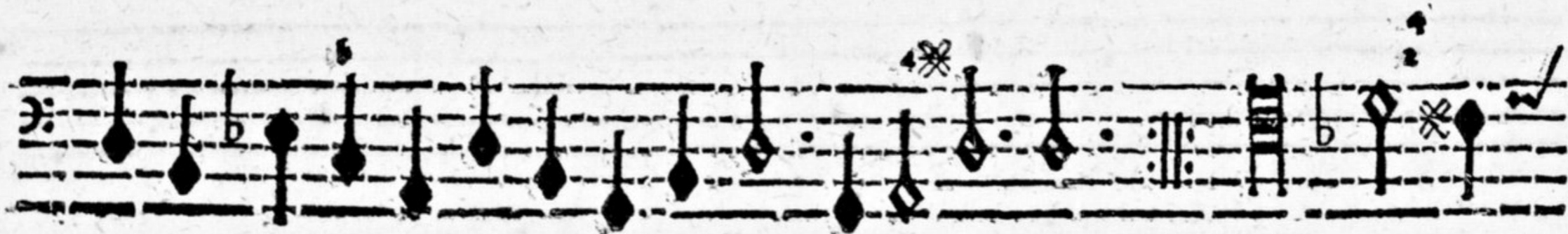
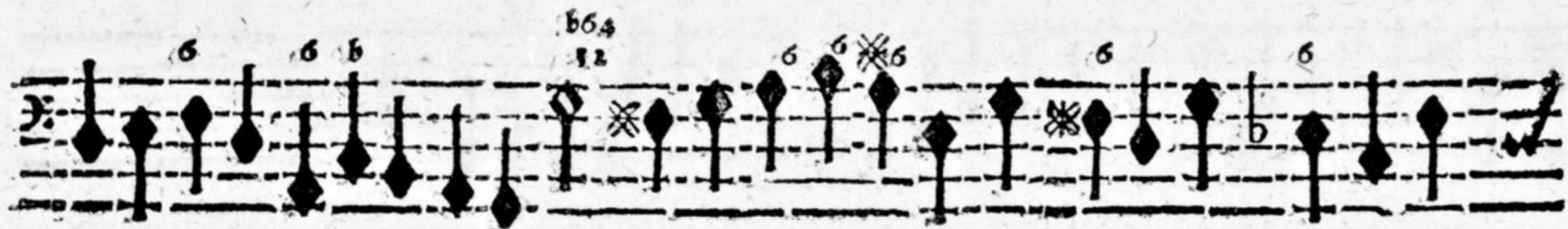

4  
2

6 6 ✕ ✕ 6r

6 6 ✕

6 6 7 ✕ 4 ✕

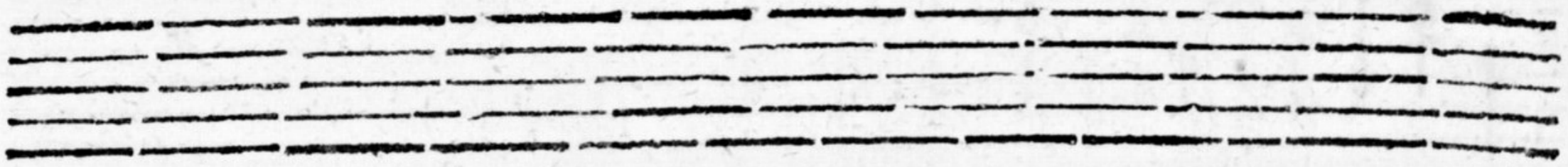

VI.

as.

I. Brandle.

♩ 3 1 6 7 ✕ ✕ 6

2. ✕ Gay.

✕ 6 ✕ ✕

6

3  
Amener.

4. **MONTIS.**

Four empty five-line musical staves stacked vertically.

C

5. Double.

VII.

a 4.

6 4✱ 16 6 br 6 6 16

1. Allem.

6 43 br 76 ✱ ✱ ✱

6 4✱ 6 ✱ ✱ ✱ 4✱

C<sub>2</sub>

6 <sup>b3</sup> 4 ✱ 76 6r 6r b ✱ 6 6 6

2. Courant.

6 6 6 7 ✱ 6 76 ✱ 6

6 6 ✱ 6 ✱ 6 ✱ 6 r ✱

3. Sarab.

C 3

4. Chique.

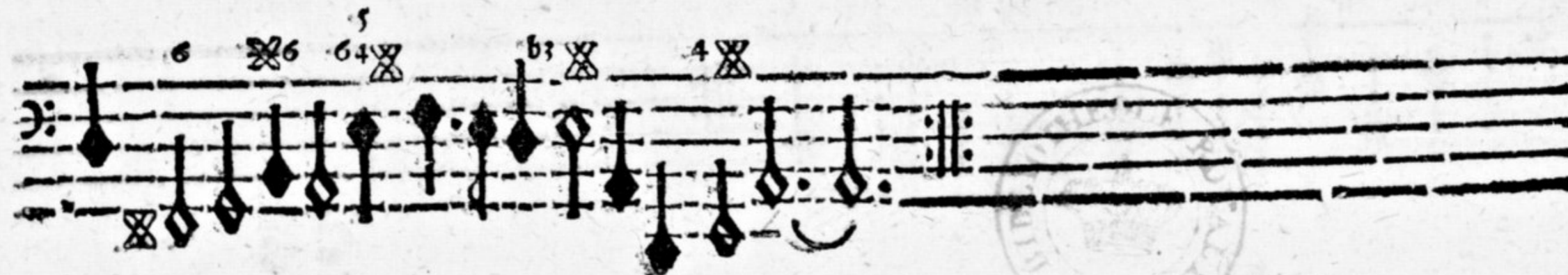

1000

1250

752

7360

6000

8763

240

8603