

337027

SEI SONATE

a

Quattro Stromenti

A VIOLINO PRIMO. SECONDO. ALTO VIOLA.
CEMBALO O VIOLONCELLO.

Dedicata

A. S. E. FRANCESCO GREVILE
BARON DI BROOKE

DA

GASPARO FRITZ

di Genevra.

OPERA PRIMA.

London. Printed for the Author. M DCC XLII.
Price One Guinea.

ALTO

SONATA I

ALTO

3

Allegro

SONATA II

Allegro

Volti

ALTO

Andante

Presto

SONATA III

Allegro

ALTO

5

Largo

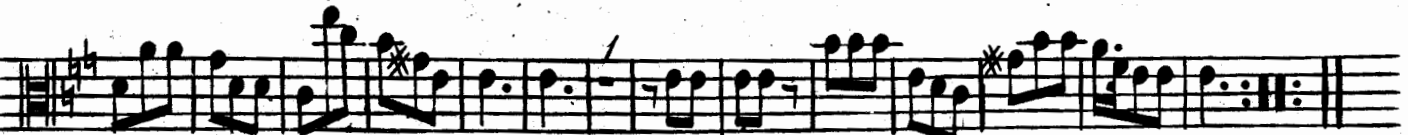

Presto

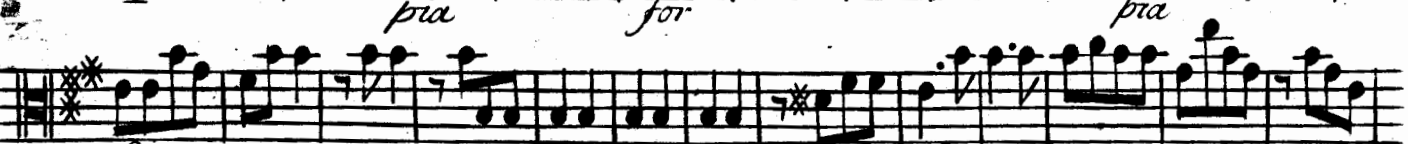

pia for

ALTO

SONATA IV

Allegro

Andante

Vivace

This musical score is for the Alto part of Sonata IV. It consists of three movements. The first movement, *Allegro*, is in 3/4 time and features a complex, rhythmic melody with many sixteenth and thirty-second notes. The second movement, *Andante*, is in 6/8 time and has a more melodic and slower character. The third movement, *Vivace*, is in 3/4 time and is characterized by a fast, energetic tempo with a driving rhythm. The score includes various musical notations such as clefs, time signatures, dynamics (e.g., *ff*), and articulation marks (e.g., asterisks).

ALTO

SONATA V

allegro

Volta

ALTO

Allegro

SONATA VI

Allegro

ALTO

9

Andante

Allegro

Fine