

# Offertorium

(Timebunt gentes nomen tuum Domine)

für 8 Singstimmen,  
2 Violinen, Viola, Violoncello und Contrabaß,  
2 Clarinetten, 2 Fagotte, 2 Hörner, 2 Trompeten,  
Pauken und Orgel.

von

**JOS. EYBLER,**

k. k. erstem Hofkapellmeister.

Op. 6.

N<sup>o</sup>. 5564.

Eigenthum des Verlegers.

Preis  $\frac{2.30 \text{ r. C. M.}}{\text{fl. 16 gr.}}$

Wien bei Tobias Haslinger,  
Musikverleger.

im Hause der ersten österr. Sparkasse.

am Graben N<sup>o</sup>. 512.

Andante con moto.

OFFERTORIUM.

VIOLONCELLO.

Violoncello and Organ Solo staves. The Violoncello staff starts with a *p* dynamic and includes a crescendo leading to *f*. The Organ Solo staff includes fingering numbers (6, 4, 7, 5, 6) and dynamic markings (*p*, *cres:*, *in*, *f*).

Violoncello and Organ Solo staves. The Violoncello staff includes a *p* dynamic and a crescendo. The Organ Solo staff includes a *p* dynamic and a crescendo.

Violoncello and Organ Solo staves. The Violoncello staff starts with a *f* dynamic. The Organ Solo staff includes a *f* dynamic and fingering numbers (7, b, 6, 5, b, 6, 5).

(5564.)

ORGANO.

7 6 6 6 6 5 4 6 d b b 5 4 6 d

b 4 5 4 6 d 5 4 6 6 9 7 8 5 9-8 7 7-6 5

4 6 d ob b7-6 5 ob 6 b 7 b

b9 7 6 b 6 5 6 4 4 6 2 2 6

5 6 5 3 6 4 4 6 5 6 5 3 6 6 4 d b

5 6 b 6 4 6 d t: s: ff 3

accom: 3 3

Solo.

pizz:

T: 6 6 5 6 5 5 7 ff col'arco. ff

Andante con moto.

OFFERTORIUM. *p.* *cres:*

Ti = mebunt gentes nomen tuum

*f* Do = mi = ne et omnes reges terrae

glo = = = riam glo = riam tu = am ti = mebunt omnes

gentes et omnes reges terrae Do = mine Do = mine

glo = = = ri = am tu = = = am ti = mebunt

*cres:* in *f* gen = tes no = men tu = um Do = mi = ne

et omnes reges terrae glo = = = riam

glo = riam tu = am ti = me = = = bunt ti = mebunt omnes

gentes ti = me = = = bunt et omnes reges terrae

SOPRANO I<sup>o</sup>

Do = = = mi = ne Do = mi = ne glo = ri = am tu = am

Do = mi = ne Quoni = am ae = di = fi = ca = = vit -si = on

ae = di = fi = ca = = vit Do = minus si = = on

ae = di = fi = ca = vit Do = minus si = on ac =

= di = fi = ca = vit si = on et vi = de = = bi =

= tur in Majes = ta = te su = = = = a

*p* Al = le = lu = ja al = le = lu = ja al = = le =

= lu = = ja al = = le = = lu = = ja al = = le = lu = ja al =

= le = = lu = ja al = = le = lu = ja al = le = lu = ja .

Andante con moto.

## OFFERTORIUM.

Ti = me bunt gentes nomen tuum Do = mi = ne  
 et omnes reges terrae gloriam tu = am gloriam tu = am time =  
 = bunt nomen tu = um ti = me bunt Do = mi = ne Do = mi = ne glo = = ri = am tu =  
 = am ti = me bunt gentes nomen tu = um Do = mi = ne et  
 omnes reges terrae glo = ri = am glo = ri = am tu = am ti = me bunt omnes  
 gentes ti = me = = bunt et omnes reges terrae ti = me = = bunt Do = = mine  
 Do = mine glo = ri = am glo = ri = am tu = am Do = mi = ne quo = = niam ae =  
 = di = fi = cavit Dominus si = on ae = di = fi = ca = vit Do = mi = nus si = =  
 on ac = di = fi = cavit Dominus si = on ac = di = fi = cavit sion  
 et vi = de = bi = tur in Ma = je = sta = te su = = = a  
 Al = le = lu = ja al = le = lu = ja al = = le = lu = = ja  
 al = le = lu = ja al = le = lu = ja al = le = lu = ja al = le = lu = ja .

(5564.)

Andante con moto.

OFFERTORIUM.

Ti = mebunt gentes nomen tu = um

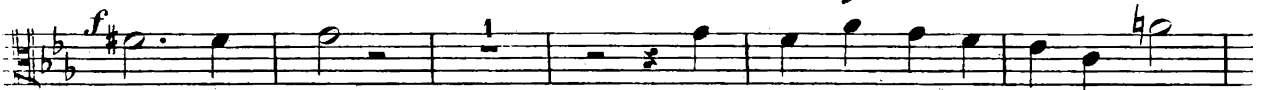

Do = mi = ne et omnes reges terrae om =

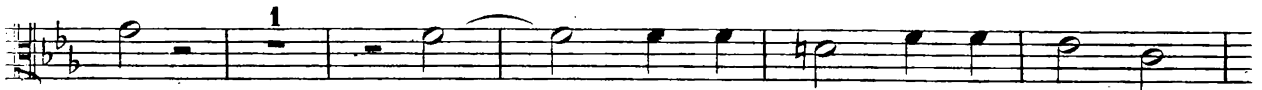

= nes glo = = = riam glo = riam tu = = ,

= am ti = mebunt omnes gentes et omnes reges ter = rae

Do = mi = ne Do = mine glo = ri = am tu = = =

= am ti = mebunt gentes no = men tu = um Do = mi =

= ne et omnes reges terrae om = nes

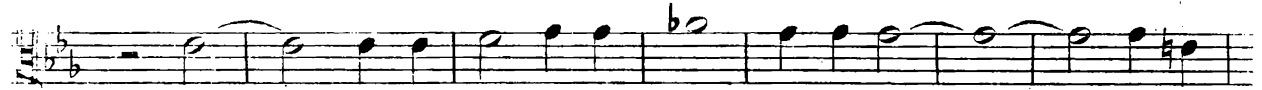

glo = = = riam glo = riam tu = am ti = me = = = bunt ti =

= mebunt omnes gentes ti = me = = bunt et omnes reges terrae

A L T O 1<sup>o</sup>

Do = = = mine Do = mi = ne glo = = = ri = am tu = am

Do = mi = ne Quo = niam ae = di = fi = cavit si =

= on Do = mi = nus si = = = on ac = di = fi =

= ca = vit Do = minus si = on ac = di = fi = ca = =

= vit ae = di = fi = ca = vit si = on et vi = de =

= = bi = tur in Ma = jes = ta = te su = = =

= a Al = le = lu = ja al = le = lu = ja al = le =

lu = ja al = le = lu = ja al = le = lu = ja al = le = lu =

= ja al = = = le = lu = ja al = le = lu = ja.

Andante con moto.

OFFERTORIUM.

Ti-mebunt gentes nomen tuum Do-mi-ne  
 et omnes reges terrae omnes glo-riam tu-am glo-riam  
 tu-am ti-me = bunt nomen tu-um ti = mebunt Do-mine Do-mine  
 glo = riam tu = = am Ti-mebunt gentes nomen tuum  
 Do-mi = ne et omnes reges terrae om-nes glo-riam  
 glo-riam tu-am ti-mebunt omnes gentes ti = me = = bunt et omnes reges  
 terrae ti = me = bunt Do-mine Do-mine glo = riam glo-riam  
 tu-am Do-mi-ne quo-niam ae-di-fi = cavit si = on Do = mi = nus  
 si = = on ae-di-fi = cavit Do-minus si = on ae = di = fi =  
 = ca = = vit ae = di = fi = cavit sion et vi = de = bi = tur in  
 Ma-jes = ta = te su = = a Al = le-lu = ja al = le-lu = ja al = le =  
 = lu = ja al = le-lu = ja al = le-lu = ja al = le-lu = ja al = le-lu = ja.

Andante con moto.

OFFERTORIUM.

Ti = me bunt gen = tes no = men tu = um Do = mi =  
 = ne et om = nes re = ges ter = rac om = nes re = ges ter = rac  
 glo = = = riam glo = riam tu = = = am ti =  
 = me bunt om = nes gen = tes et om = nes re = ges ter = rac Do = mi = ne  
 Do = mi = ne glo = = = riam tu = = = am Ti = me bunt  
 gen = tes no = men tu = um Do = mi = ne et  
 om = nes re = ges ter = rac om = nes re = ges ter = rac glo = = = riam  
 glo = ri = am tu = = = am ti = me = = = bunt ti = me bunt om = nes  
 gen = tes ti = me = = = bunt et om = nes re = ges ter = rac

TENORE I<sup>o</sup>

Do = = = mi = ue Do = mine glo = ri = am tu = am

Do = mi = ne quo = ni = am ae = di = fi = ca = vit

ae = di = fi = ca = vit Do = minus si = on ac =

= di = fi = ca = = vit Do = mi = nus si = = = on ae =

= di = fi = ca = vit si = = on et vi = de = = = bi =

= tur in Ma = jes = ta = te su = = = = a

Al = le = lu = ja al = le = lu = ja al = le =

= lu = = ja al = le = lu = = ja al = = = le = lu = ja al =

= le = lu = ja al = le = lu = ja al = le = lu = ja.

Andante con moto.

OFFERTORIUM.

Ti = me bunt gentes nomen tuum Do = mi = ne  
 et omnes reges terrae omnes reges terrae gloriam tuam gloriam  
 tu = am ti = me = = bunt nomen tu = um ti = me bunt Do = mine Do = mine glo = =  
 = riam tu = = am Ti = me bunt gentes nomen tuum Do = mi = ne  
 et omnes reges terrae omnes reges terrae gloriam glo = riam tu =  
 = am ti = me bunt omnes gentes ti = me = = bunt et omnes reges terrae ti = me =  
 = bunt Do = = mine Domine glo = riam glo = riam tu = am Do = mi =  
 = ne quo = = niam ae = di = fi = ca = vit si = on = ae = di = fi = ca = vit  
 Do = minus si = on = ae = di = fi = ca = vit Do = minus si = = on ae =  
 = di = fi = ca = vit si = on et vi = de = bi = tur in Ma = je = sta = te su = =  
 = a Al = le = lu = ja al = le = lu = ja al = = le = lu = ja  
 al = le = lu = ja al = le = lu = ja al = le = lu = ja al = le = lu = ja.

(5564.)

Andante con moto.

OFFERTORIUM. 

Ti = me bunt gen = tes no = men tu = um

Do = mi = ne et omnes reges terrae et om = nes

re = ges terrae glo = = riam glo = riam

tu = am ti = me bunt omnes gentes et omnes reges terrae

Do = mi = ne Do = mine glo = = ri = am tu = = am.

Ti = me bunt gentes nomen tu = um Do = mi = ne et

omnes reges terrae et om = nes re = ges terrae glo = = riam

glo = riam tu = am ti = me = = = bunt ti = me bunt omnes

gentes ti = me = = bunt et omnes reges terrae

B A S S O 1<sup>o</sup>

Do = mi = ne Do = mi = ne glo = ri = am tu = am Do = mi =

= ne quo = ni = am Do = mi = nus ac = di = fi = ca = vit

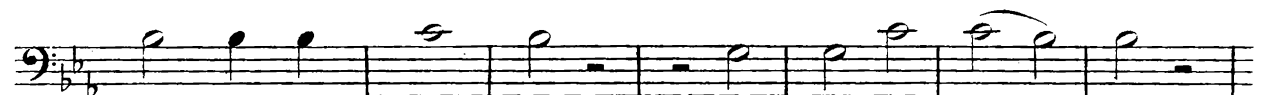

Do = mi = nus si = on ac = di = fi = ca = vit

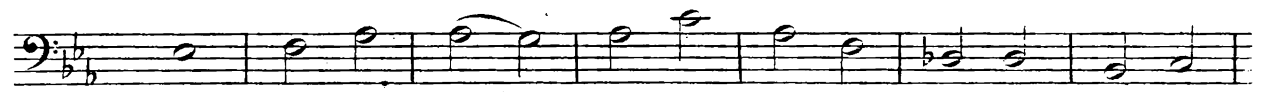

Do = mi = nus si = on ac = di = fi = ca = vit si =

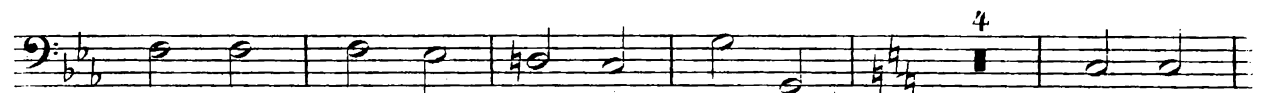

= on ac = di = fi = ca = vit si = on et vi =

= de = bi = tur in Ma = je = sta = te su =

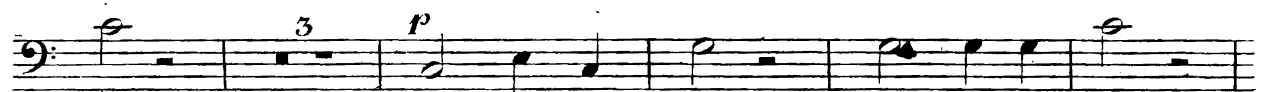

= a Al = le = lu = ja al = le = lu = ja

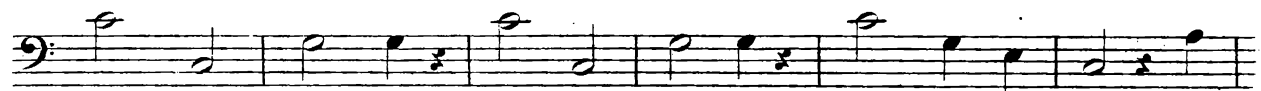

al = le = lu = ja al = le = lu = ja al = le = lu = ja al =

= le = lu = ja al = le = lu = ja al = le = lu = ja .

Andante con moto.

OFFERTORIUM. *cres: f*

Ti = me bunt gentes nomen tuum Do mi = ne et

omnes reges terrae et om = nes reges terrae gloriam tuam gloriam

tu = am ti = me = = bunt nomen tu = um ti = me bunt Do = mi = ne Do = mine

glo = = ri = am tu = = am. *p* Ti = me bunt gentes nomen tu = um *cres:*

Do = mi = ne et omnes reges terrae et omnes re = ges terrae

glo = riam glo = riam tu = am ti = me bunt omnes gentes ti = me = = bunt et

omnes reges terrae ti = me = bunt Do = mine Domine glo = riam

glo = riam tu = am Do mi = ne Quo = = niam Do = mi = nus aedi = fi = cavit

Dominus si = on ae = di = fi = ca = = vit Do = minus si = =

= on ae = di = fi = = cavit si = = on ae = di = fi = cavit si = on *6* et vi =

= de = bi = tur in Ma = je = state su = = a. *4 p* Al = le = lu = ja al = le = lu = ja

al = le = lu = ja al = le = lu = ja *2 f* al = le = lu = ja al = le = lu = ja *ff*

Andante con moto.

OFFERTORIUM.

*p*

*cres:* *in* *f*

*fz*

*fi* *fi* *fi* *fi* *fi*

*p*

*cres:* *in*

*f*

(5564.)

VIOLINO PRIMO.

VIOLINO. PRIMO.

Andante con moto.

OFFERTORIUM.

*p* *cres:* *in* *f* *fz* *fz* *fz* *fz* *fz* *p* *cres* *in* *f*

## VIOLINO SECONDO.

VIOLINO SECONDO.

ff

Pizz:

col'arco.

f

ff

Andante con moto .

OFFERTORIUM

Andante con moto.

OFFERTORIUM.

VIOLONCELLO.

VIOLONE.

VIOLONCELLO e VIOLONE.

Andante con moto.

OFFERTORIUM.

(5564.)

Andante con moto.

OFFERTORIUM.

Andante con moto.

OFFERTORIUM.

Andante con moto.

OFFERTORIUM.

OFFERTORIUM. *Andante con moto.*

Andante con moto.

OFFERTORIUM.

EYBLER, OFFERTORIUM N<sup>o</sup> 6.

CLARINO I<sup>o</sup> in C.

OFFERTORIUM. *Andante con moto.*

85 *ff*

1 *f*

10 *f* *ff*

CLARINO II<sup>o</sup> in C.

OFFERTORIUM. *Andante con moto.*

85 *ff*

1 *f*

10 *f* *ff*

EYBLER, OFFERTORIUM N<sup>o</sup> 6.

T Y M P A N I in C. G.

OFFERTORIUM. *Andante con moto.*

(5564.)

Eigenthum u. Verlag von Tob. Haslinger in Wien.