

The Meadows.

Tempo di Menuetto.

Voice.

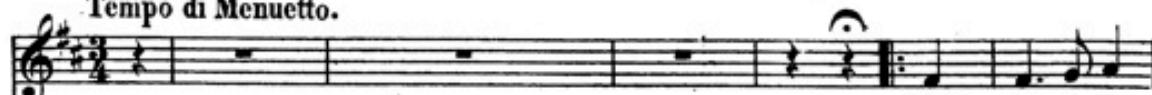

1. Well go to the
2. The lit. tle bee

Pianoforte.

meadows where cows lips do grow and but.ter.cups looking as yel. low as gold; and
humming a . bout them is seen the but.ter.fly mer.ri . ly dan.ces a . long; the

dai.ses and vio.lets be . gin . ning to blow, for it is a most beau.ti. ful sight to be .
grasshop . per chirps in the he . dges of green; and the lin . net is singing his live . li . est

ff

hold for it is a most beautiful sight to be-hold!
 song and the lin-net is singing his live-li-est song!

3rd Verse.

mf

The birds and the insects are hoppy and gay, the beasts of the field they are glad and re-

p *cresc..*

joice and we will be thankful to God every day, and praise His great name in a

ff

lof-ti-er-voice and praise His great name in a lof-ti-er-voice!

Last Verse.

He made the green meadows, He planted the

flowers, He sent his bright sun in the heavens to blaze, He cre. a. ted these wonder. ful

The second system continues the vocal line with the lyrics 'flowers, He sent his bright sun in the heavens to blaze, He cre. a. ted these wonder. ful'. The piano accompaniment continues with similar harmonic support. Dynamics include *cresc.*, *f*, and *mf*.

bo. dies of ours, and as long as we live we will sing of His praise, and as long as we

The third system contains the lyrics 'bo. dies of ours, and as long as we live we will sing of His praise, and as long as we'. The piano accompaniment features a *riten.* marking followed by *ff a Tempo*. Dynamics include *mf*, *f*, and *fff*.

live we will sing of His praise!

The fourth system concludes the vocal line with the lyrics 'live we will sing of His praise!'. The piano accompaniment includes *riten.*, *mf*, *p*, and *poco cresc.* markings. The system ends with a double bar line and repeat signs.