

Mandoline

# **L. VAN BEETHOVEN**

## **A D A G I O**

Mandoline und Klavier

WoO 43b

# A D A G I O

Mandoline und Klavier

Beethoven's Werke.

von

Serie 25. No 296.

## L. VAN BEETHOVEN.

Mandolino. *Adagio.*

1 2 3 4 5

1

2

1 2 3

1 2 3

1 2 3

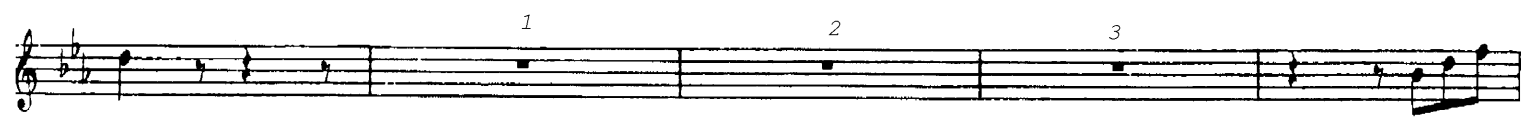

Klavier

# **L. VAN BEETHOVEN**

## **A D A G I O**

Mandoline und Klavier

WoO 43b

# A D A G I O

Mandoline und Klavier

Beethoven's Werke.

Serie 25. N<sup>o</sup> 296.

## L. VAN BEETHOVEN

Adagio.

Mandolino.

Cembalo.

The second system continues the musical piece, showing the vocal line and piano accompaniment. The piano part includes some chords with a fermata, indicating a moment of suspension or emphasis.

The third system shows the vocal line and piano accompaniment. The piano part features a more active accompaniment with moving lines in both hands.

The fourth system continues the musical piece, showing the vocal line and piano accompaniment. The piano part features a more active accompaniment with moving lines in both hands.

The fifth system shows the vocal line and piano accompaniment. The piano part features a more active accompaniment with moving lines in both hands.

System 2: The second system of music. The vocal line continues with a more active melodic line. The piano accompaniment features dense chordal textures and rhythmic patterns.

System 3: The third system of music. The vocal line has a steady melodic flow. The piano accompaniment includes a prominent bass line with dotted rhythms and chordal accompaniment.

System 4: The fourth system of music, which concludes the page. The vocal line ends with a final melodic phrase. The piano accompaniment features a series of chords and a concluding bass line.