Canzon post il Comune
(Fiori Musicali)

Intavolierung - Anton Höger

Girolamo Frescobaldi

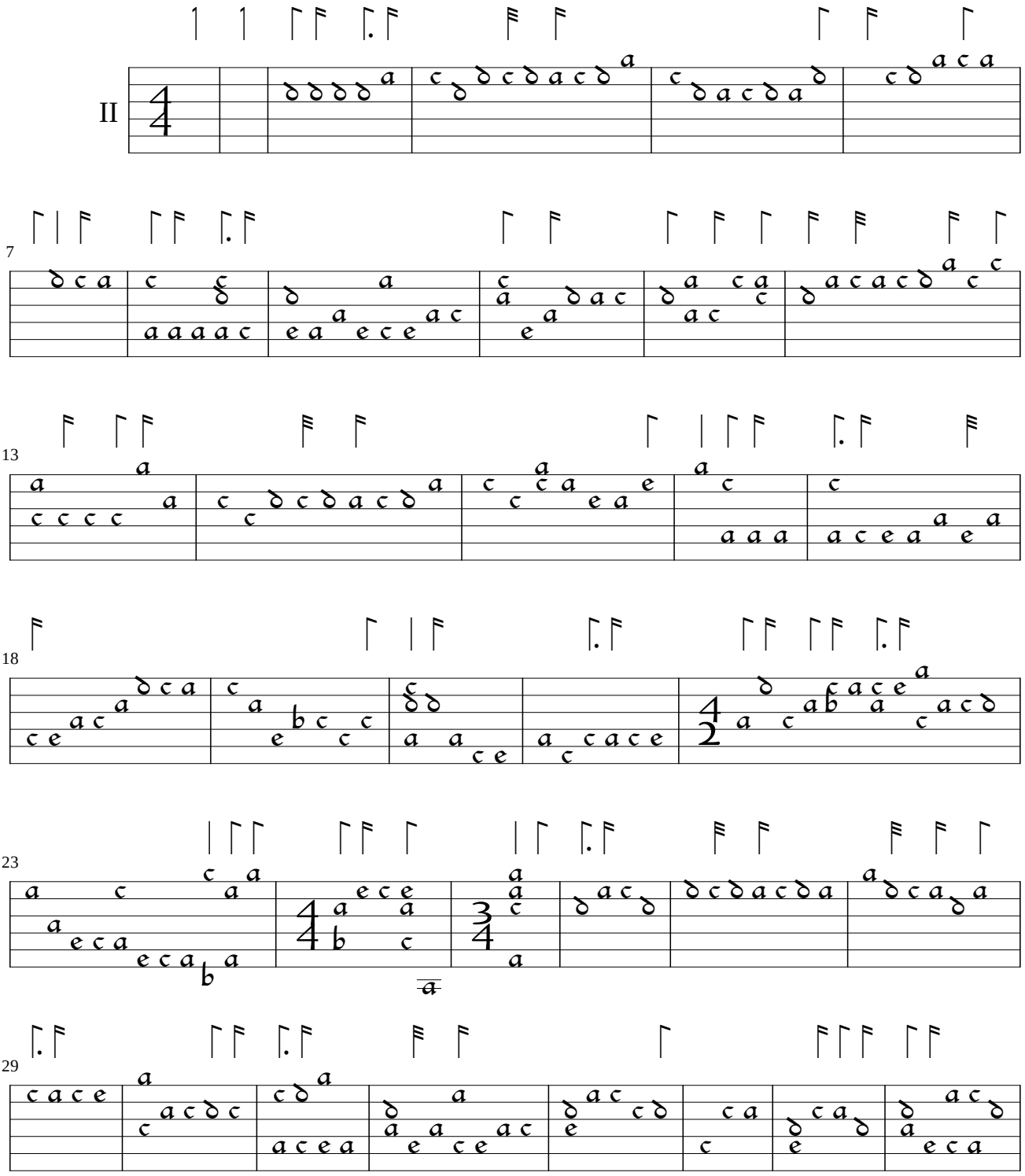

© by Anton Höger 2011

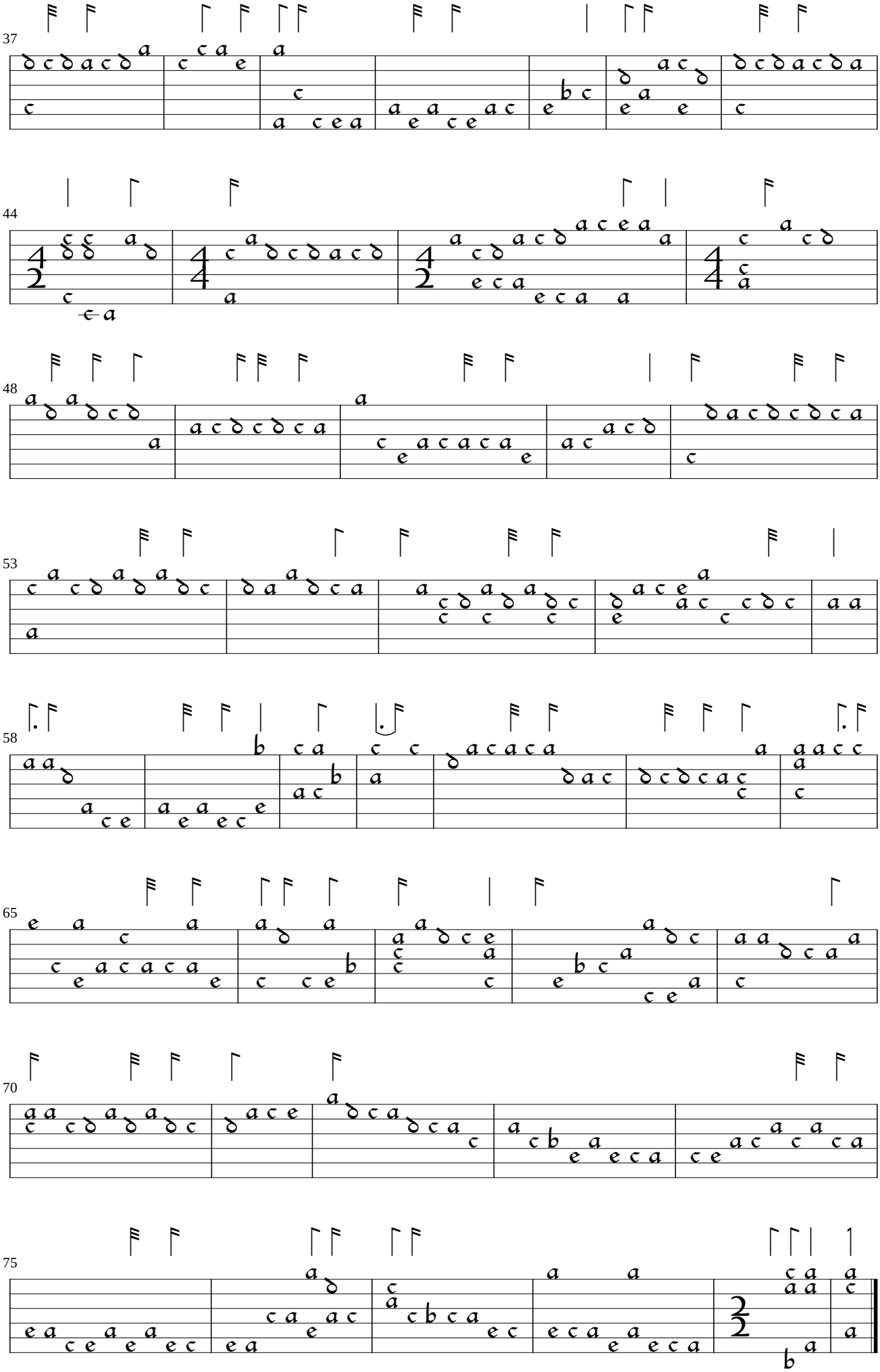
37
44
48
53
58
65
70
75