

RIMEMBRANZE TEATRALI

FANTASIA DRAMMATICA

PER

Piano forte

*Nella quale sono introdotti i motivi  
delle Arie più gradite di diverse Opere*

Composta da

**I. MOSCHELES**

Prop. dell'Editore  
N. 565

Dep. all'I. R. Bibl.<sup>a</sup>  
fr. 2. 40.

Libro

Milano presso Gio. Ricordi, ed in Firenze presso Ricordi e C<sup>o</sup>

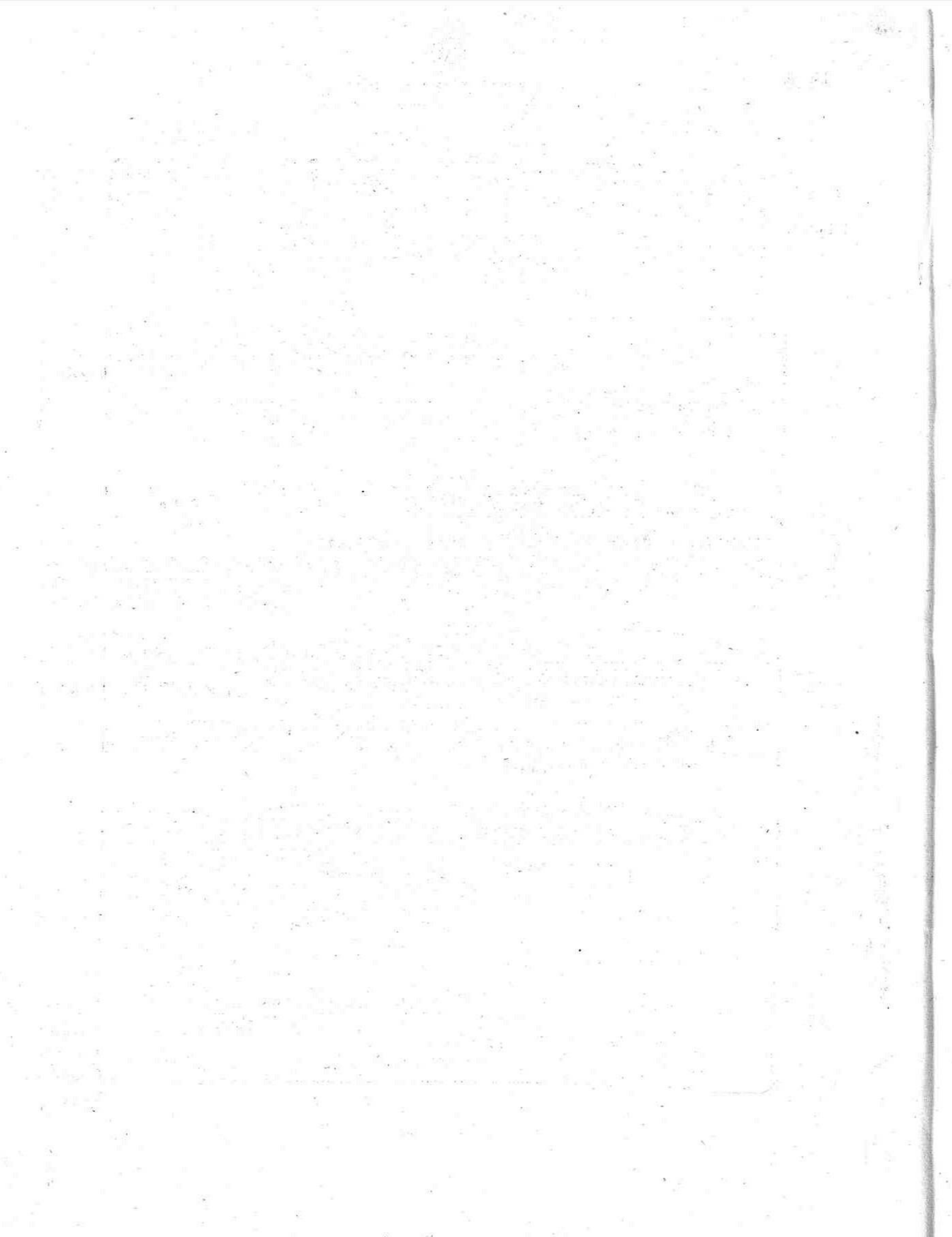

INTRODUCTION

I. MOSCHELES

Allegro  
Spiritoso

NON PIÙ DI FIORI

Mozart

*p* *p* **Tempo 4<sup>mo</sup>** *Dolce*

*ritenuto* *p* *cres*

*F* *8va* *loco* *F* *p*

*sf* *leggero* *sf*

*cres* *sf* *leggero* *8va*

BAJELITO, ARIA SPAGNOLA

García

Allegretto  
Grazioso

LE FACCIO UN INCHINO

«Cimarosa»

ANDANTINO  
QUASI  
ALLEGRETTO

Allegro non troppo

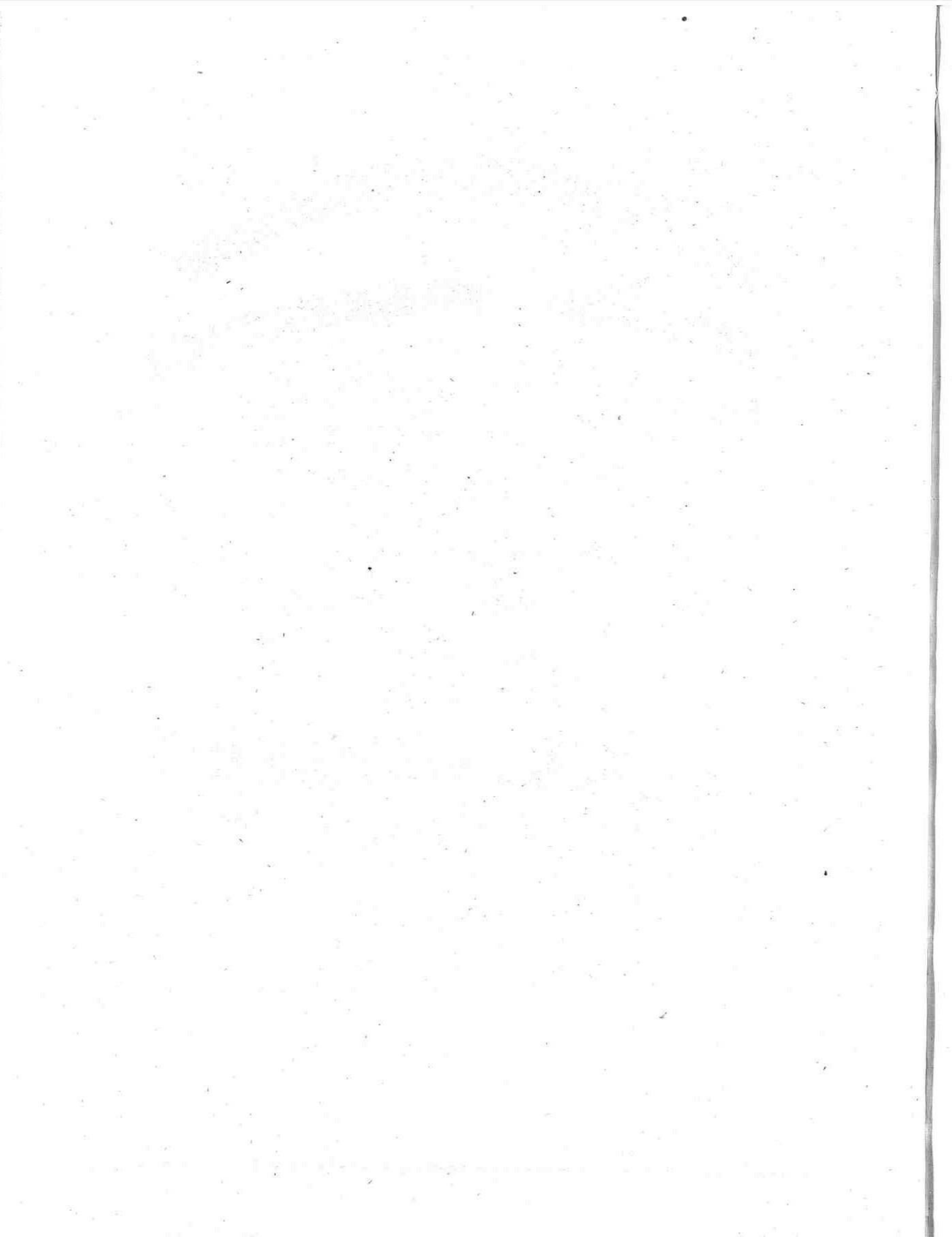

MEMORIE TEATRALI  
FANTASIA DRAMMATICA

PER  
Piano forte

*Nella quale sono introdotti i motivi  
delle Arie più gradite di diverse Opere*

Composta da  
**I. MOSCHELES**

Prop. dell'Editore  
N. 565

Dep. all'I. R. Bibl.<sup>a</sup>  
fr 2. 40.

Libro

Milano presso Gio. Ricordi, ed in Firenze presso Ricordi e C<sup>o</sup>

1914

1914

1914

1914

1914

1914

1914

1914

1914

1914

# SOUVENIR DE L'OPERA

Liv. II

## FANTASIA

## I. MOSCHELES

Allegro Agitato

"EBBEN PER MIA MEMORIA"

(La Gazza Ladra)

ANDANTE  
ESPRESSIVO

*espressivo* *lusingando*

*sostenuto*

*p*

Ped.

*cre. scen. do dim.*

Ped.

*ten ten*

*pp sf p sf*

*leggero* *ten* *ten*

*sf p*

All<sup>o</sup> *agitato*

*p* *pp* *cres*

8<sup>va</sup>

8<sup>va</sup> *loco*

*sf* *f*

# "CHAGRIN D'AMOUR"

Tyrolienne

Composée par Mad.<sup>e</sup> Malibran.

ALLEGRETTO  
PASTORALE

*p* dolce *Ped.*

*p*

*sf*

*p*

*dolce* *grazioso* *Ped.*

*cres.* *sf*

7/8

*p*

*p*

*p*

decre.

*pp*

Ped

*p*

*dolce*

*p*

8<sup>va</sup>

loco

*f*

*p*

ral... len... tan... do

*f*

*p*

"O VOCE SOAVE"

Andantino  
cantabile

calando

rall. adagio attacca.

"QUANTO È BARBARO IL MIO FATO."

ALLEGRO  
CON SPIRITO

eres sf dolce. eres

p sf

p mf

8<sup>va</sup> ..... loco

*f sf p p*

cres. *f p* cres *f p* cre ..... seen ..... do

*cres. f p cres f p cre ... seen ... do*

*ff sf sf sf ff*

*ff sf sf sf ff*

8<sup>va</sup> ..... loco

*pp* 4 3 2 1 5 3 2 1 *pp*

*pp* 4 3 2 1 5 3 2 1 *pp*

*p pp sf p*

*p pp sf p*

*p*  
Ped

*sf rit pp p*

*sf cres FF*  
8  
1 2 3 1

loco 8<sup>va</sup>  
Più Allegro cre... scen... do

loco 8<sup>va</sup>  
*sf*

*sf FF sf sf*

accelerando

Presto

ff f

8 8<sup>va</sup> sf sf

8 8<sup>va</sup> loco f ff sf

8 sf sf sf sf

8<sup>va</sup> loco sf sf

