Sonate V.

Adagio.

Alegro

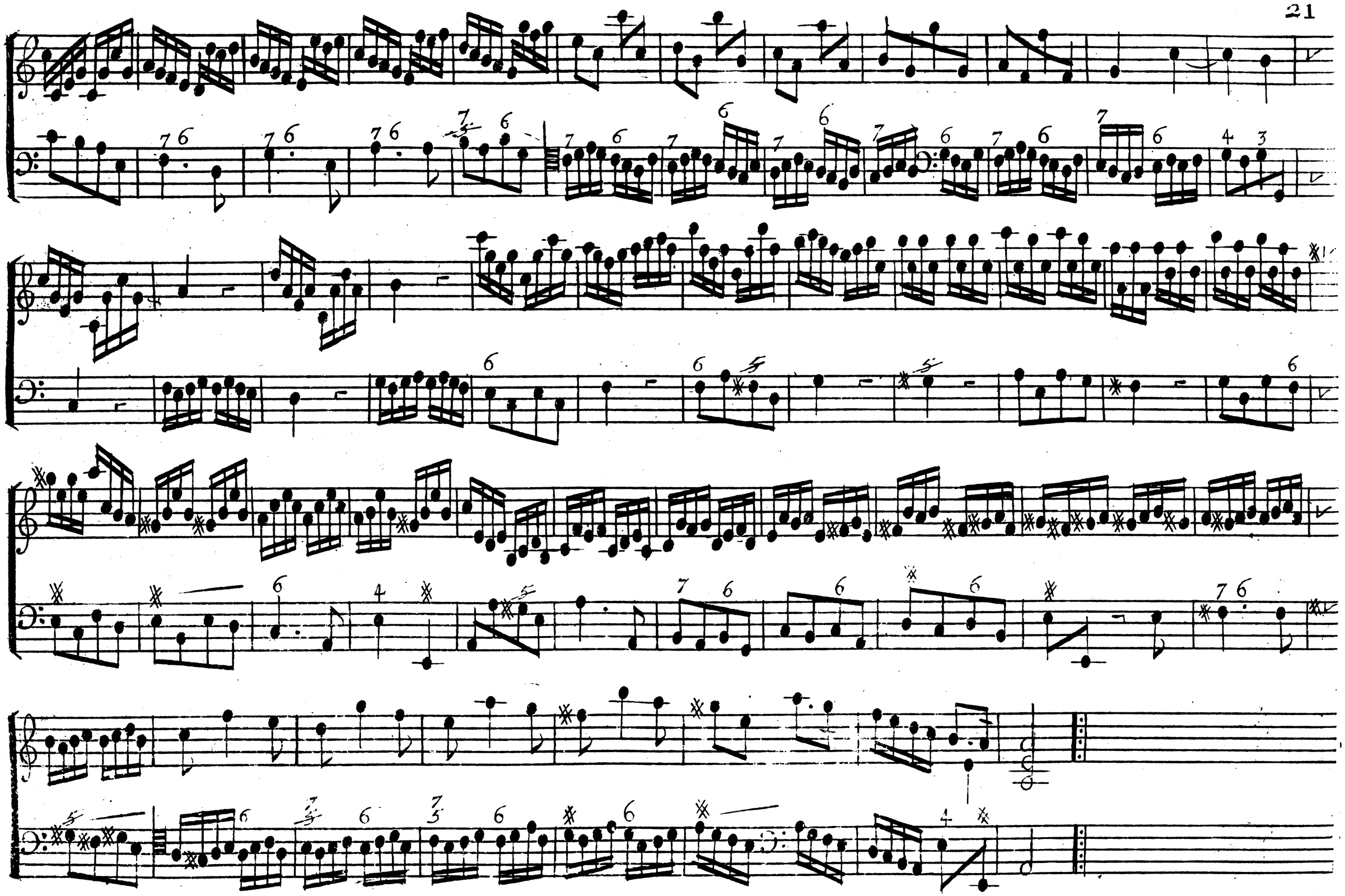

Aria affectuozo

fin

Sarabanda
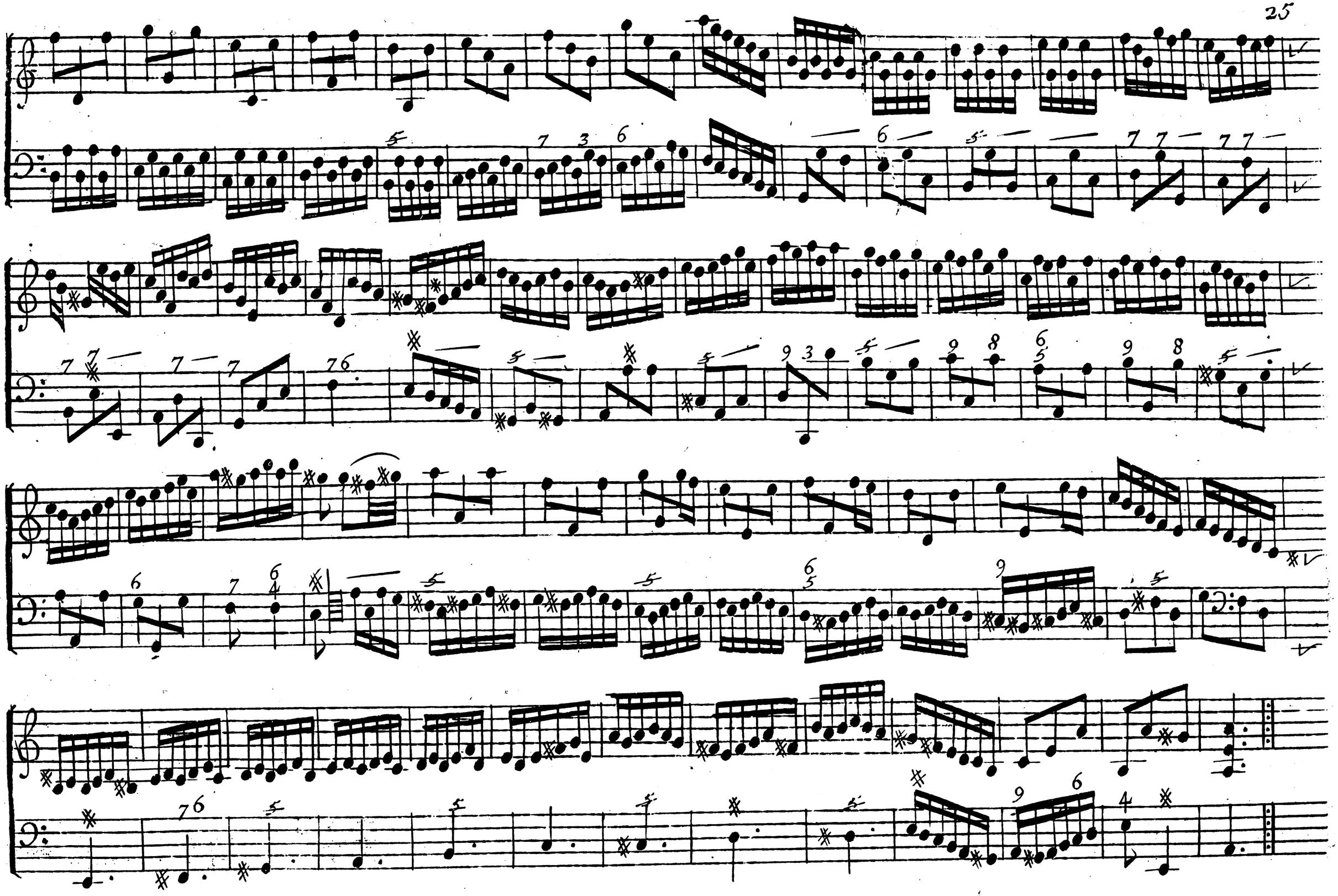
Presto