

1825
25

TROIS RONDEAUX

pour le

Violon

avec accompagnement

d'un second Violon, Alte & Basse

composés

par

L. JANSKA

Oeuvre 35.

N^o /

Propriété des Editeurs.

VIENNE,

chez A. Diabelli et C^o

N^o 4631. 32. 33.

Graben N^o 1133.

Pr. / 1. 15 x. Arg. de Conv.

83

254

No 24

4

VIOLINO PRIMO.

Vivace.

RONDO
Nº 1.

Other notable markings include 'saccoloco' (saccoloco) and 'tr' (trill) throughout the piece. The score is written in a clear, professional hand.

VIOLINO PRIMO.

10 2283

22279

VIOLINO PRIMO.

dolce cantabile

tr

tr

tr

tr

tr

tr

tr

tr

tr

tr

tr

dol.

f

VIOLINO PRIMO.

77 5289
25

TROIS RONDEAUX

pour le

Violon

avec accompagnement

d'un second Violon, Alte & Basse

composés

par

L. JANSKA

Ceuvre 35.

N^o 3

Propriété des Editeurs.

VIENNE,

chez A. Diabelli et C^o

N^{os} 4631. 32. 33.

Graben N^o 1133.

Pr. 1. 15 x. Arg. de Conv.

83 x

292
No 25

VIOLINO I^{mo}

Vivace.

RONDO
N^o 3.

Ms 299

VIOLINO I^{mo}

5294

VIOLINO I^{mo}

- Staff 1:** Starts with *dol.* (dolce). Contains trills (*tr.*) and a *gammin loco* section.
- Staff 2:** Continues the melodic line with trills.
- Staff 3:** Continues the melodic line with trills.
- Staff 4:** Marked *Minore. risoluto*. Features *sf.* (sforzando) dynamics.
- Staff 5:** Marked *plice* (pizzicato). Includes *sf.* dynamics and a *gammin loco* section.
- Staff 6:** Marked *espressivo*. Features *sf.* dynamics.
- Staff 7:** Marked *dim.* (diminuendo) and *p* (piano). Includes trills.
- Staff 8:** Marked *dimin.* and *con forza* (con forza).
- Staff 9:** Marked *p* (piano) and *F* (forte).
- Staff 10:** Marked *F* (forte) and *p* (piano).

VIOLINO I^{mo}

- Staff 1:** Ends with *dol.*
- Staff 2:** Starts with *Maggiore.*
- Staff 3:** Contains multiple *tr* (trills) markings.
- Staff 4:** Contains *tr* markings.
- Staff 5:** Contains *tr* markings.
- Staff 6:** Starts with *p* (piano).
- Staff 7:** Starts with *f* (forte).
- Staff 8:** Contains *sannu loco* and *tr* markings.
- Staff 9:** Ends with *dol.*
- Staff 10:** Contains *tr* markings.
- Staff 11:** Contains *f* marking.
- Staff 12:** Contains *sannu loco* marking.

No. 24.

VIOLA.

Vivace.

RONDO
Nº 1.

VIOLA.

VIOLA.

Presto.

No 25. 25.

209

25

VIOLA.

Vivace.

1

RONDO
Nº 3.

Handwritten signature or number in the top right corner.

VIOLA.

VIOLA.

Eleventh staff of music for Viola. It features a series of notes with dynamic markings of *fp*, *fp*, *fp*, *fp*, *fp*, and *f*.

No 29.

VIOLINO 2^{do}

RONDO
N^o 1.

Vivace.

VIOLINO 2^{do}

Handwritten signature or initials

VIOLINO 2^{do}

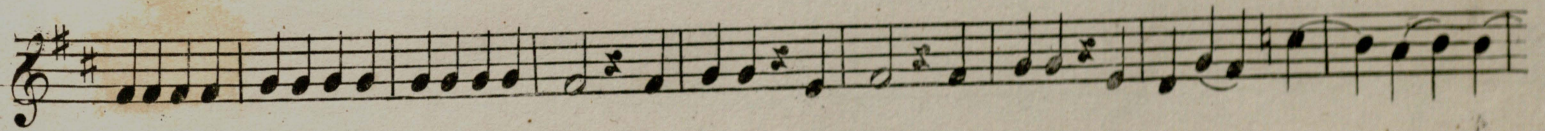
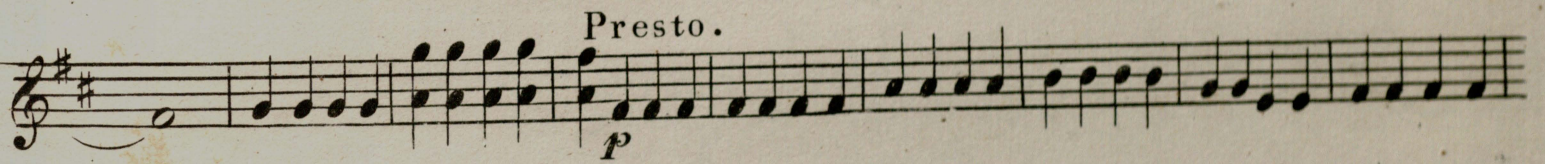
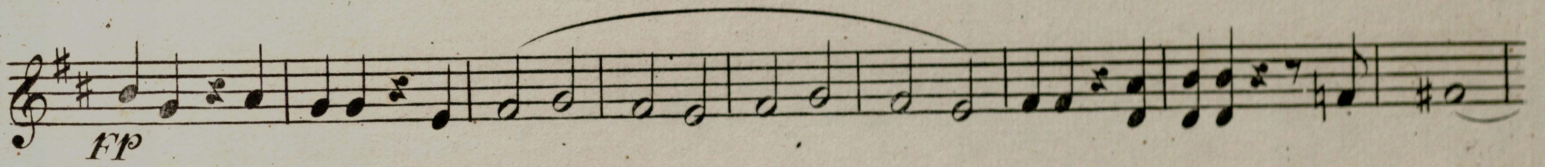
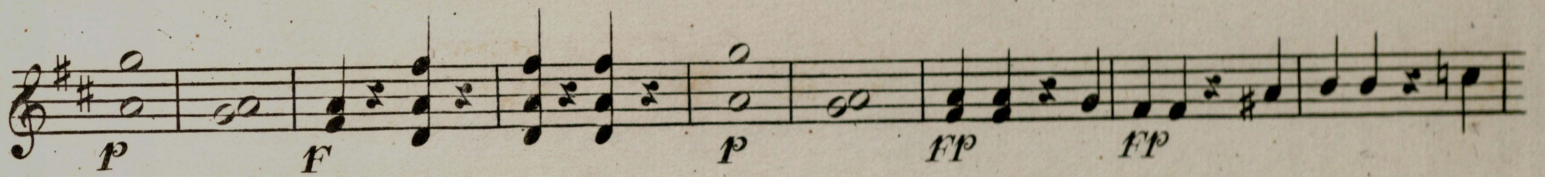
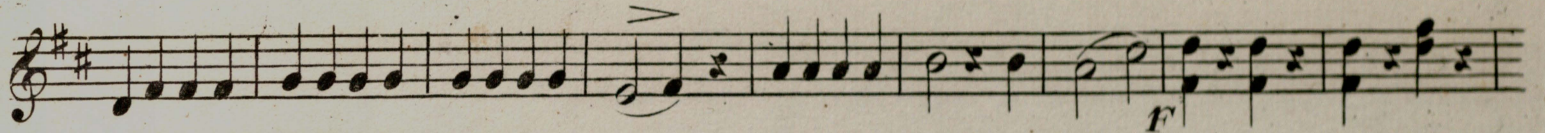
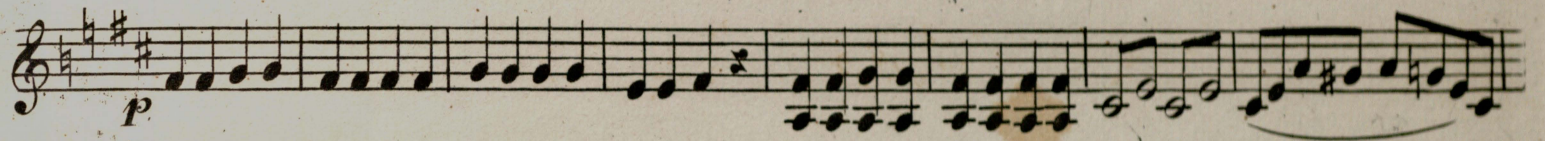
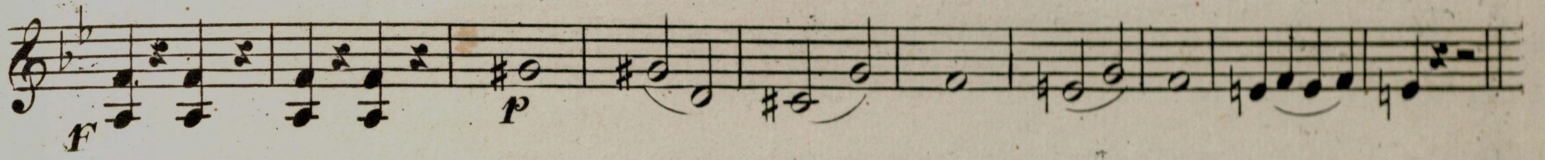

No 30 25

225
25

RONDO
Nº 3.

Vivace.

VIOLINO 2do

1

VIOLINO 2^{da}

fp f p

f p f p f p

fp fp f

Maggiore
p

f

p f p

pp sf sf sf p

fp fp fp fp

fp fp fp

No 24.

BASSO.

RONDO
Nº 1.

Vivace.

715214

Handwritten signature or initials

2

BASSO.

- Staff 1: *fp*, *fp*, *fp*, *fp*, *fp*
- Staff 2: *f*, *p*
- Staff 5: *f*
- Staff 9: *f*, *p*
- Staff 10: *f*, *p*, *f*, *p*
- Staff 11: *f*, *p*

1259

BASSO.

No 5A 25

BASSO.

RONDO
Nº 3.

Vivace.

155

Handwritten scribbles

BASSO.

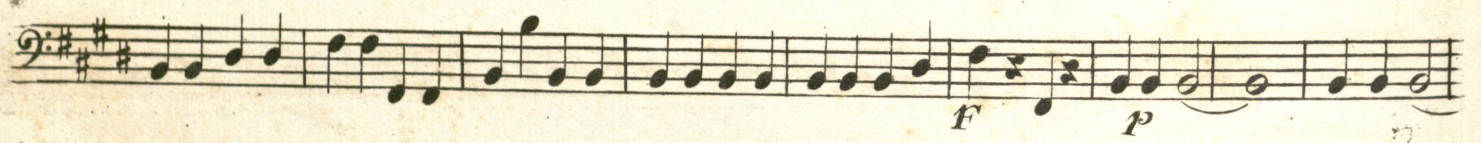
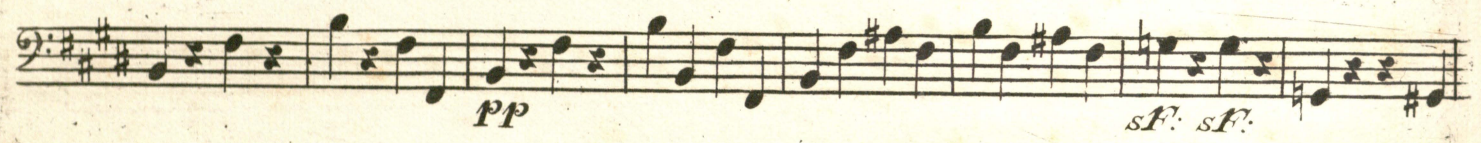
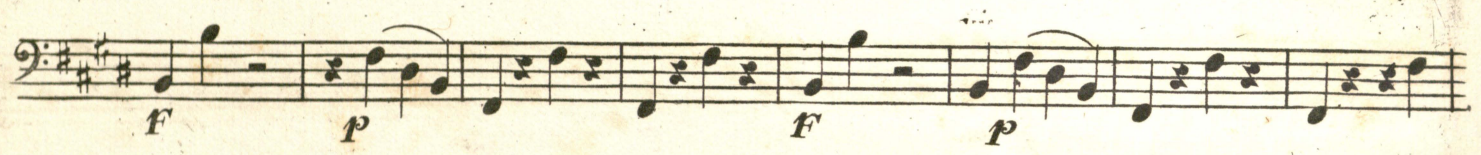

Minore.

BASSO.
