To the

Misses Gay, Bessie and Lilia Scott.

Sonate Brillante

POUR

PIANO

PAR

JOS. COMELLAS.

Op. 21. Pr: $3 00 nett.

NEW-YORK.
G. SCHIRMER, 701 BROADWAY.

SONATE BRILLANTE.

JOSEPH COMELLAS. Op. 21.

All.° risoluto. ♩ = 126.

Piano.

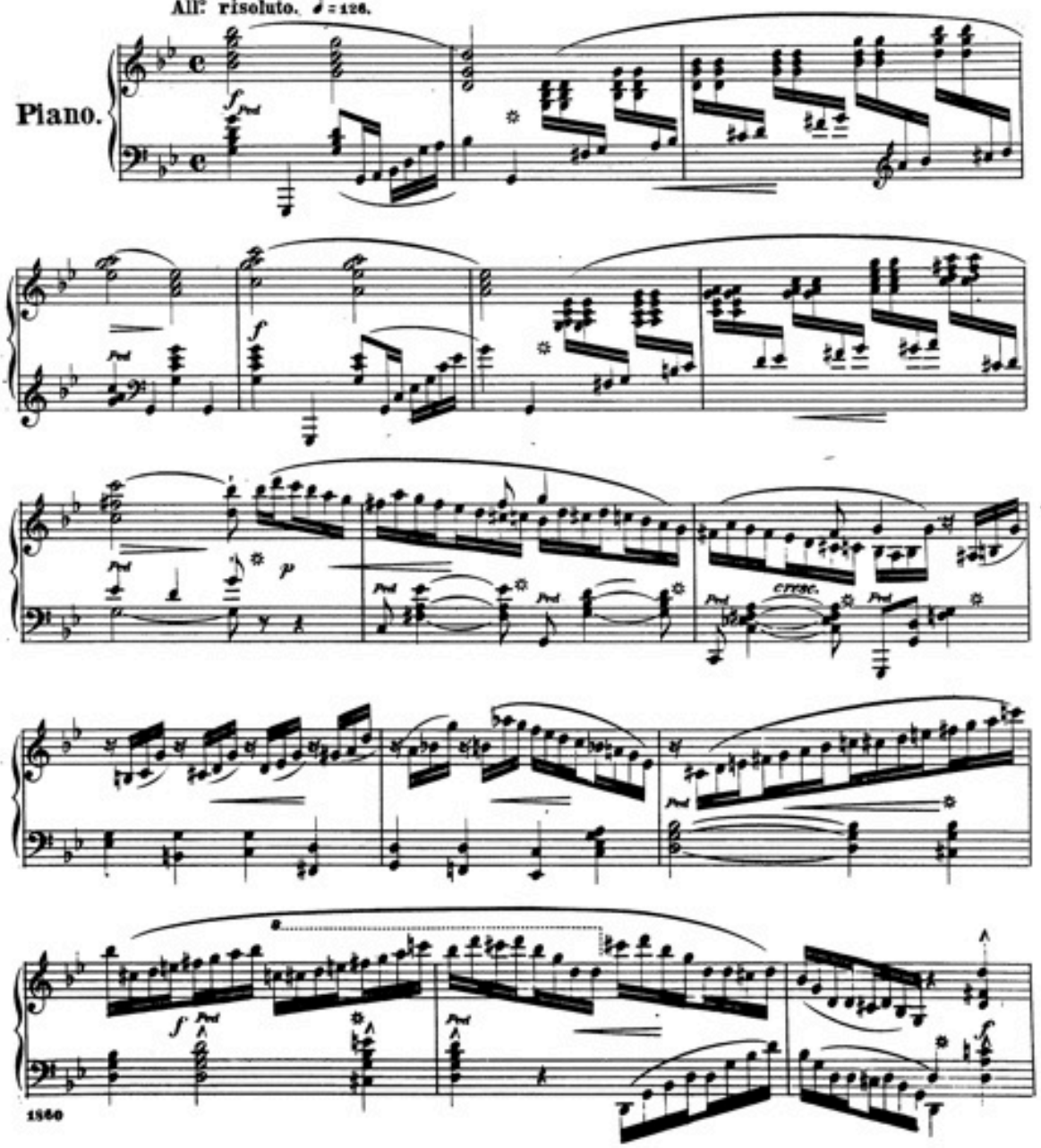

ENTERED ACCORDING TO ACT OF CONGRESS IN THE YEAR 1874 BY G. SCHIRMER IN THE OFFICE OF THE LIBRARIAN OF CONGRESS AT WASHINGTON.

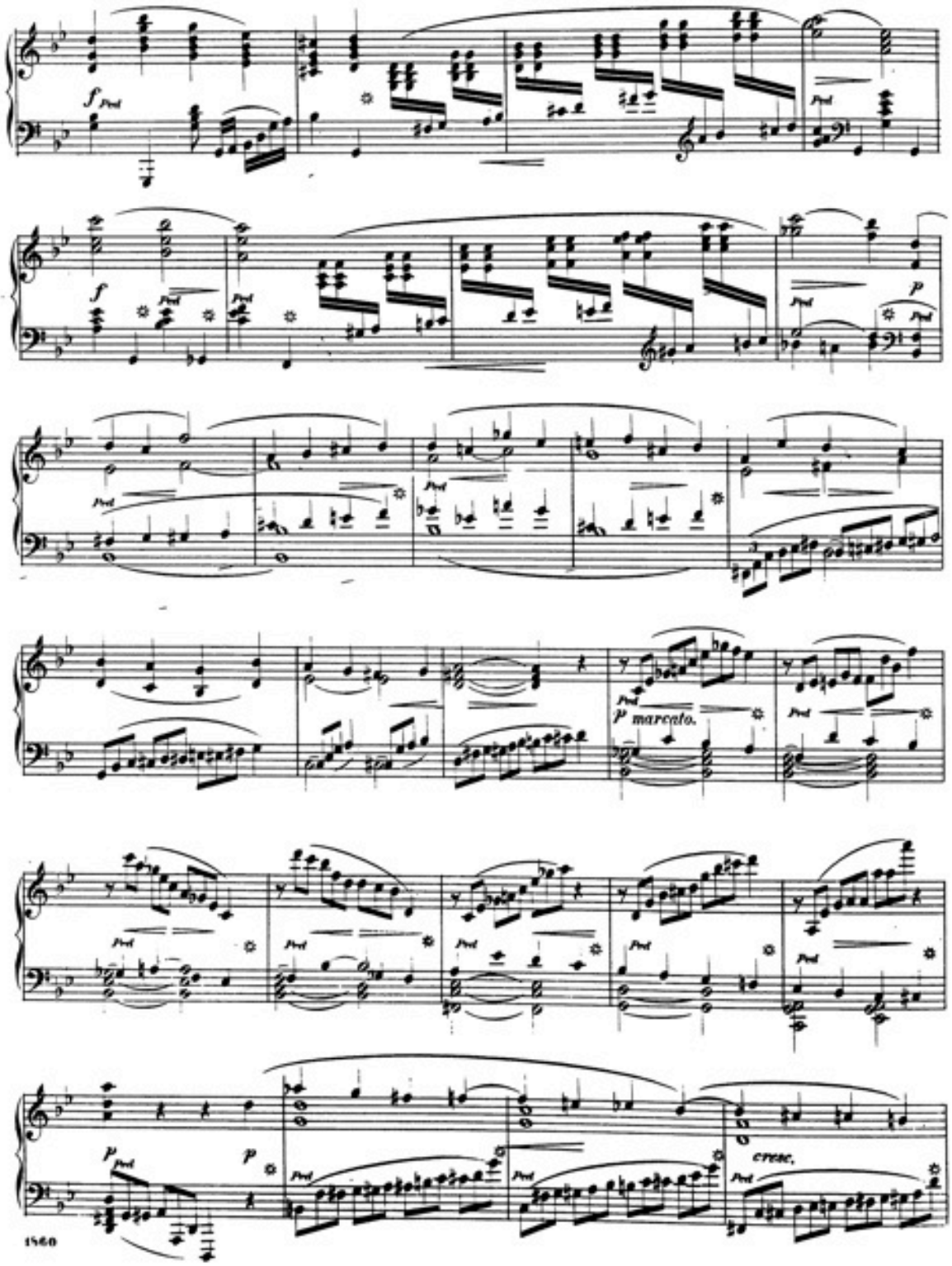
f
Ped
f
Ped
p
Ped
Ped
p marcato.
Ped
Ped
Ped
Ped
Ped
p
Ped
p
Ped
cresc.
Ped

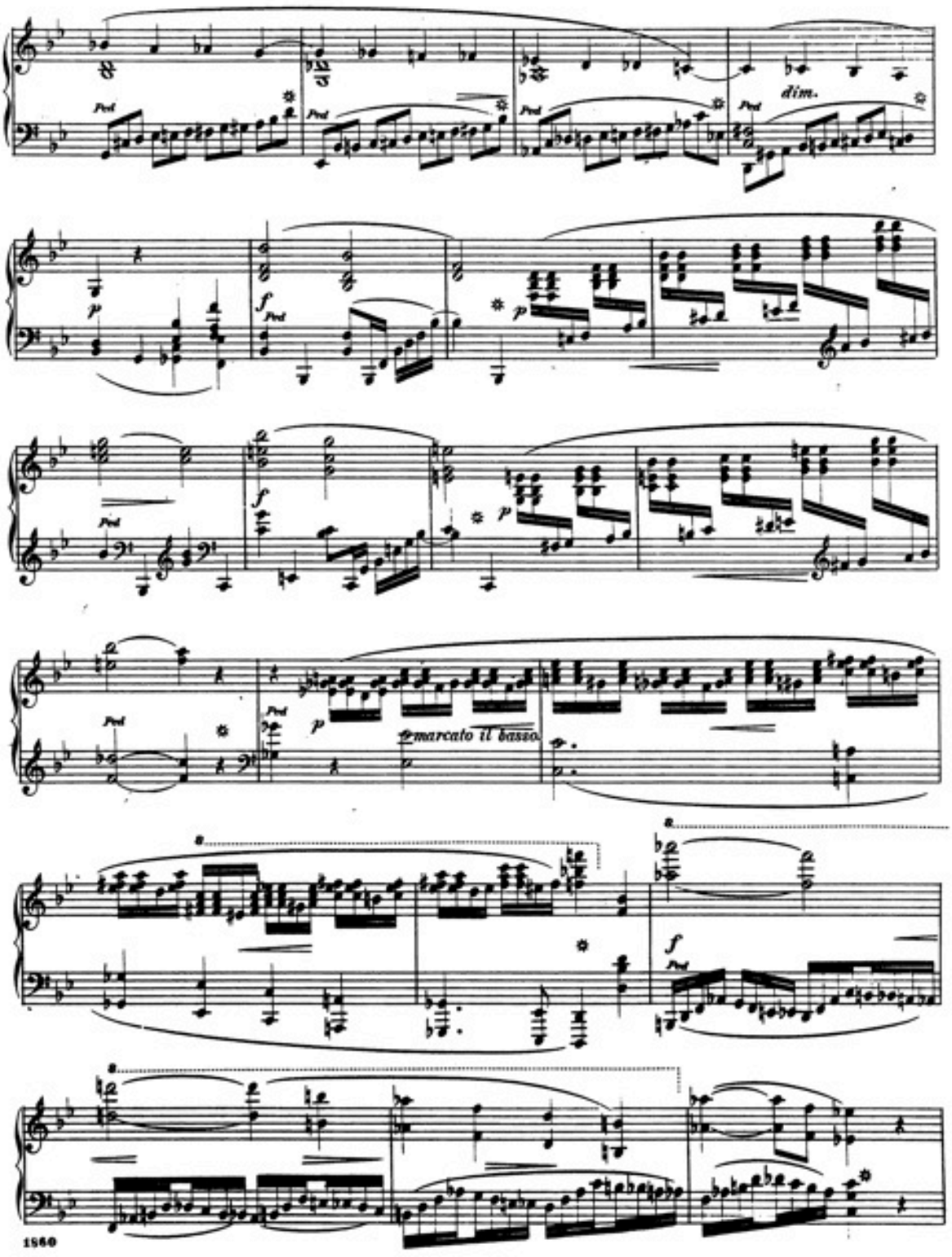
dim.
marcato il basso.

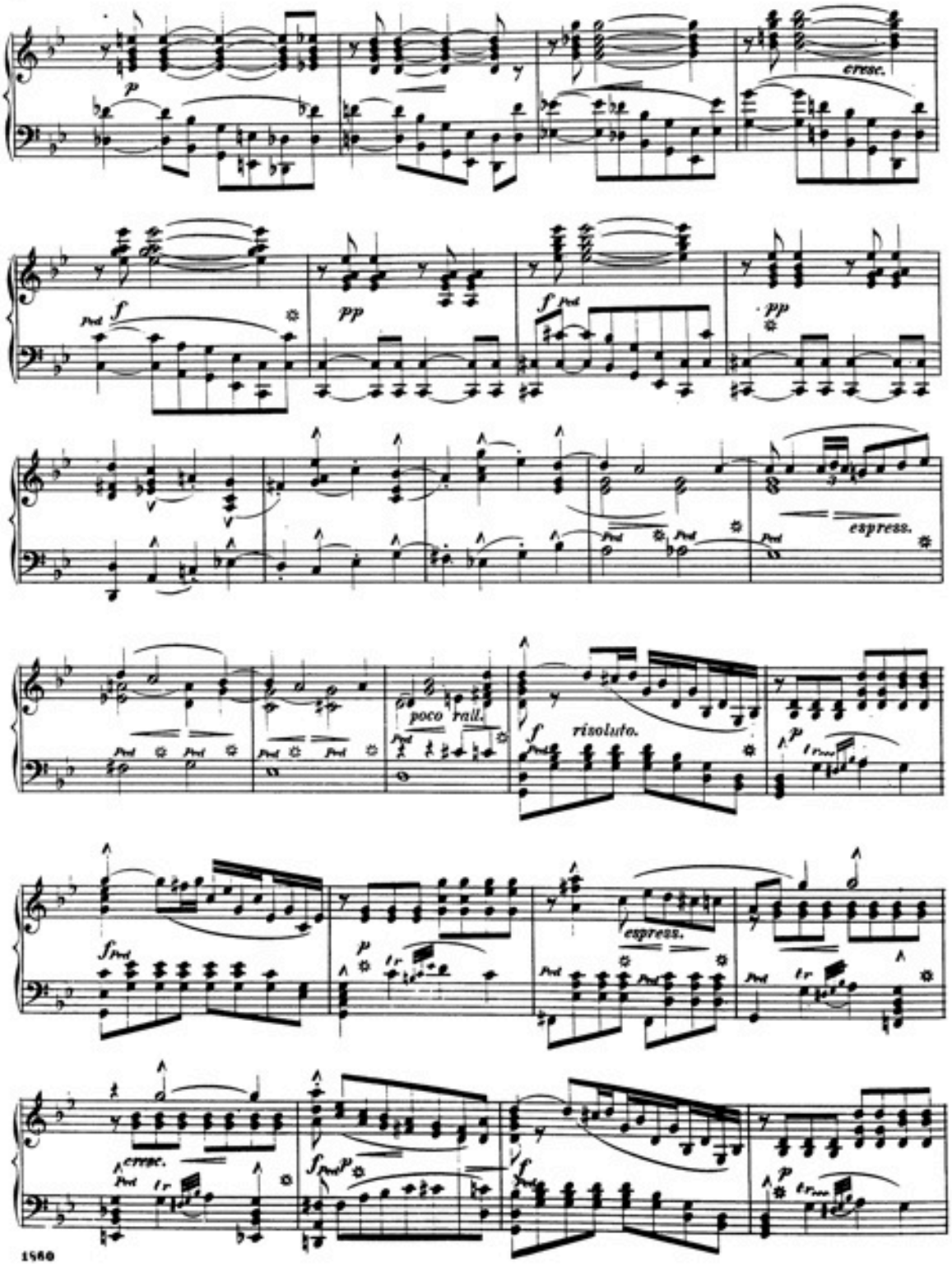
cresc.
espress.
poco rall.
risoluto.
espress.
cresc.

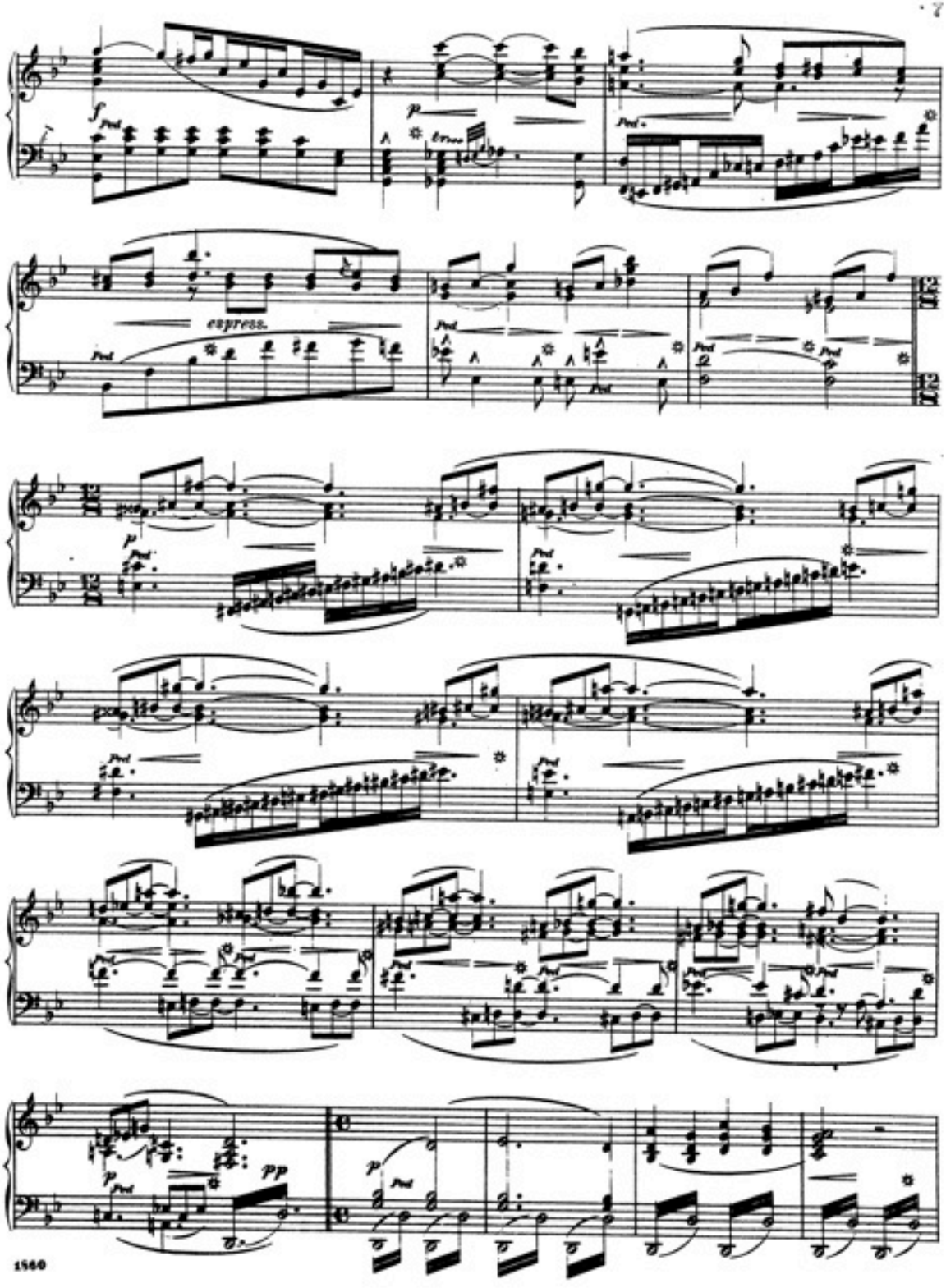
f
p
espress.
pp

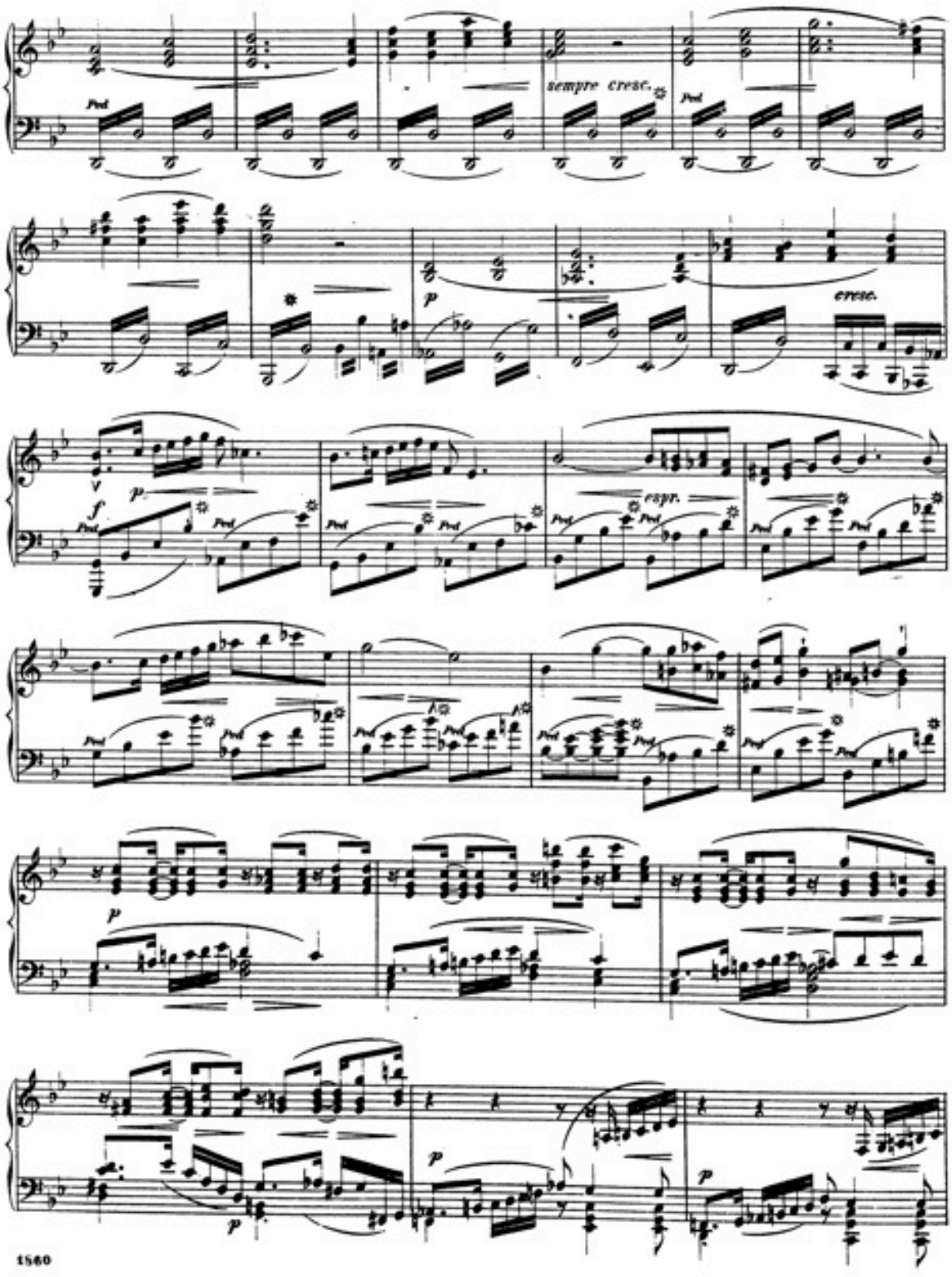
sempre cresc.
cresc.
espr.

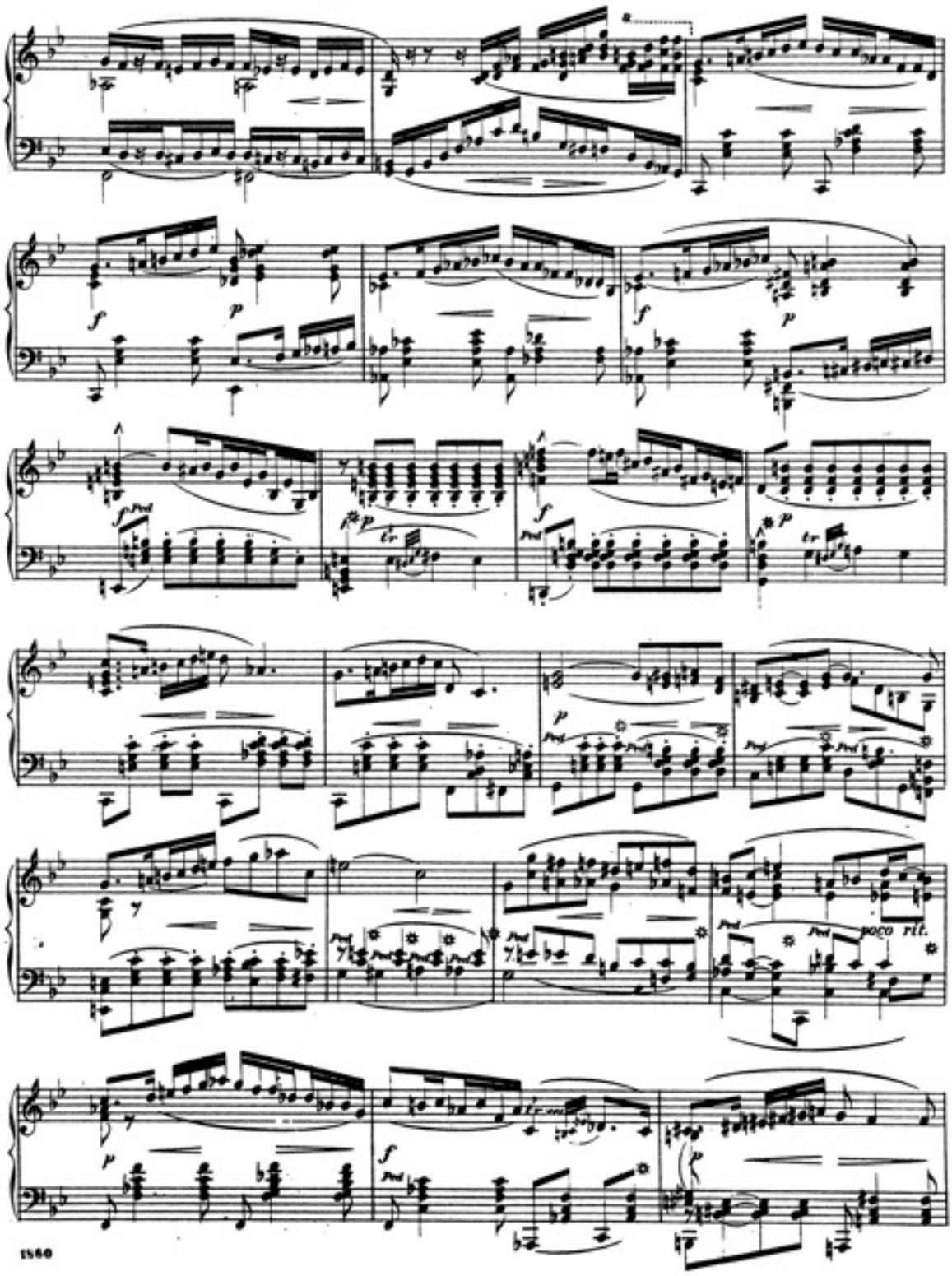
poco rit.

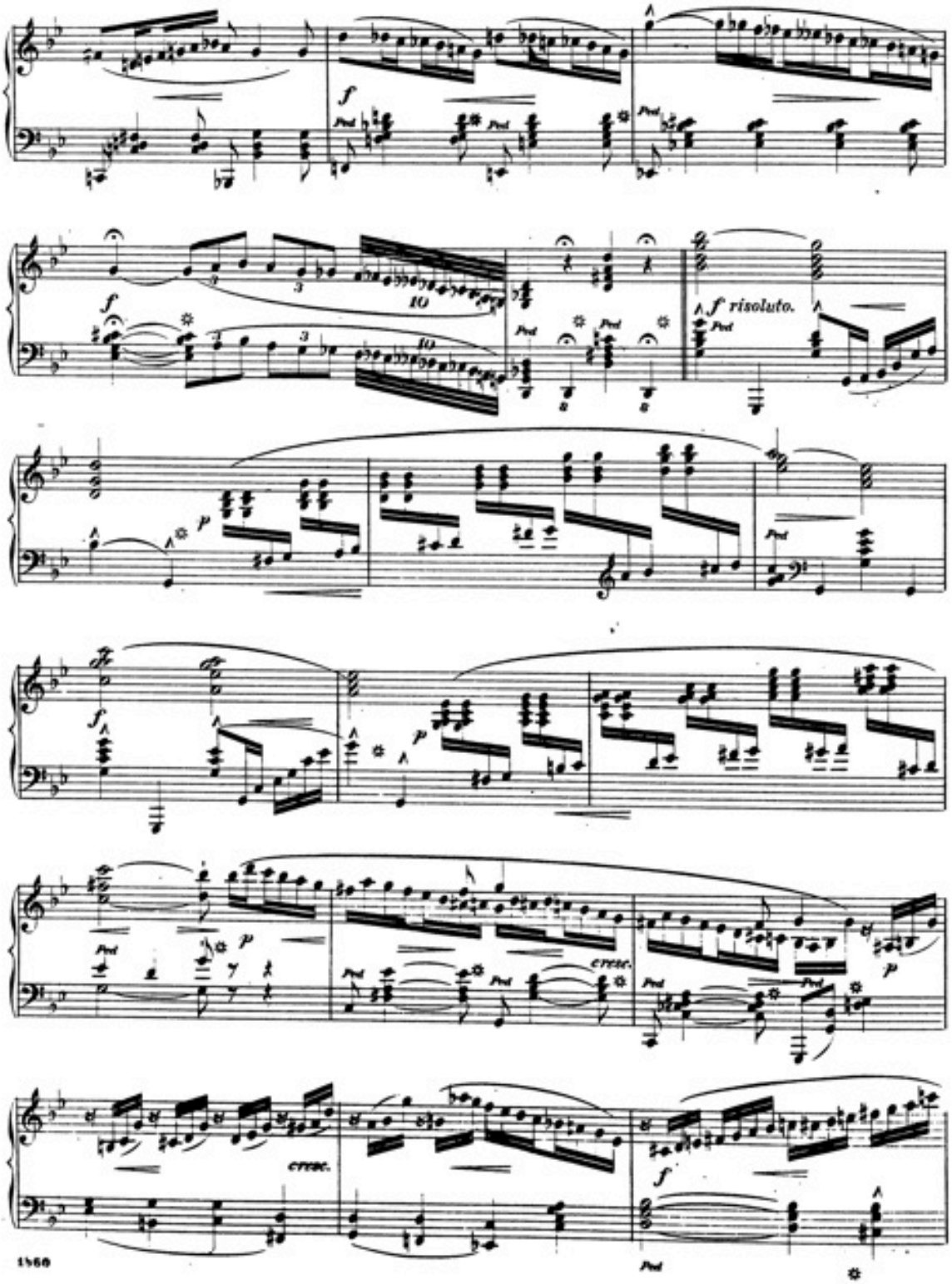
f
Ped
f risoluto.
p
cresc.
f

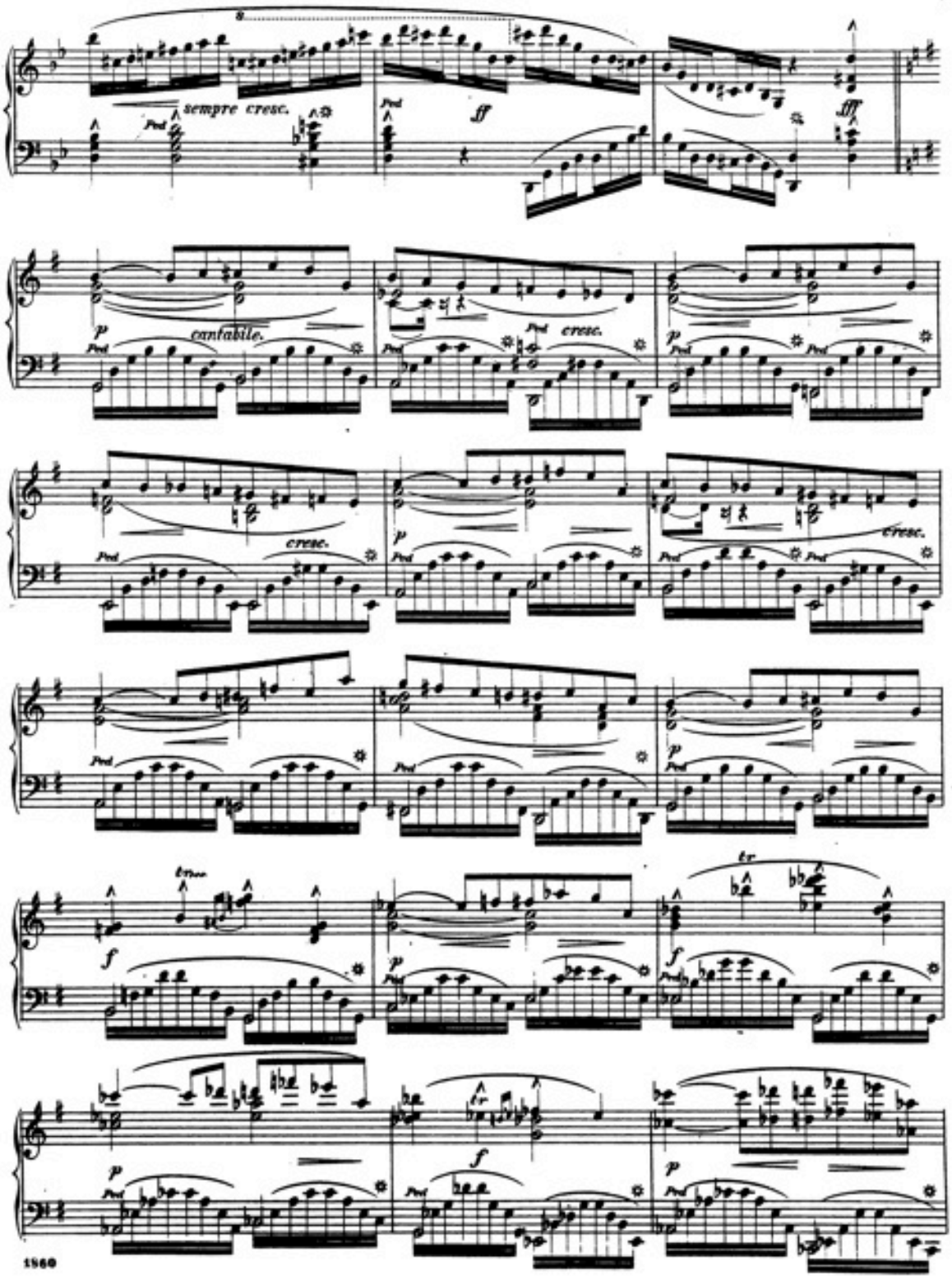
sempre cresc.
ff
fff
cantabile.
cresc.
cresc.
cresc.
tr
tr

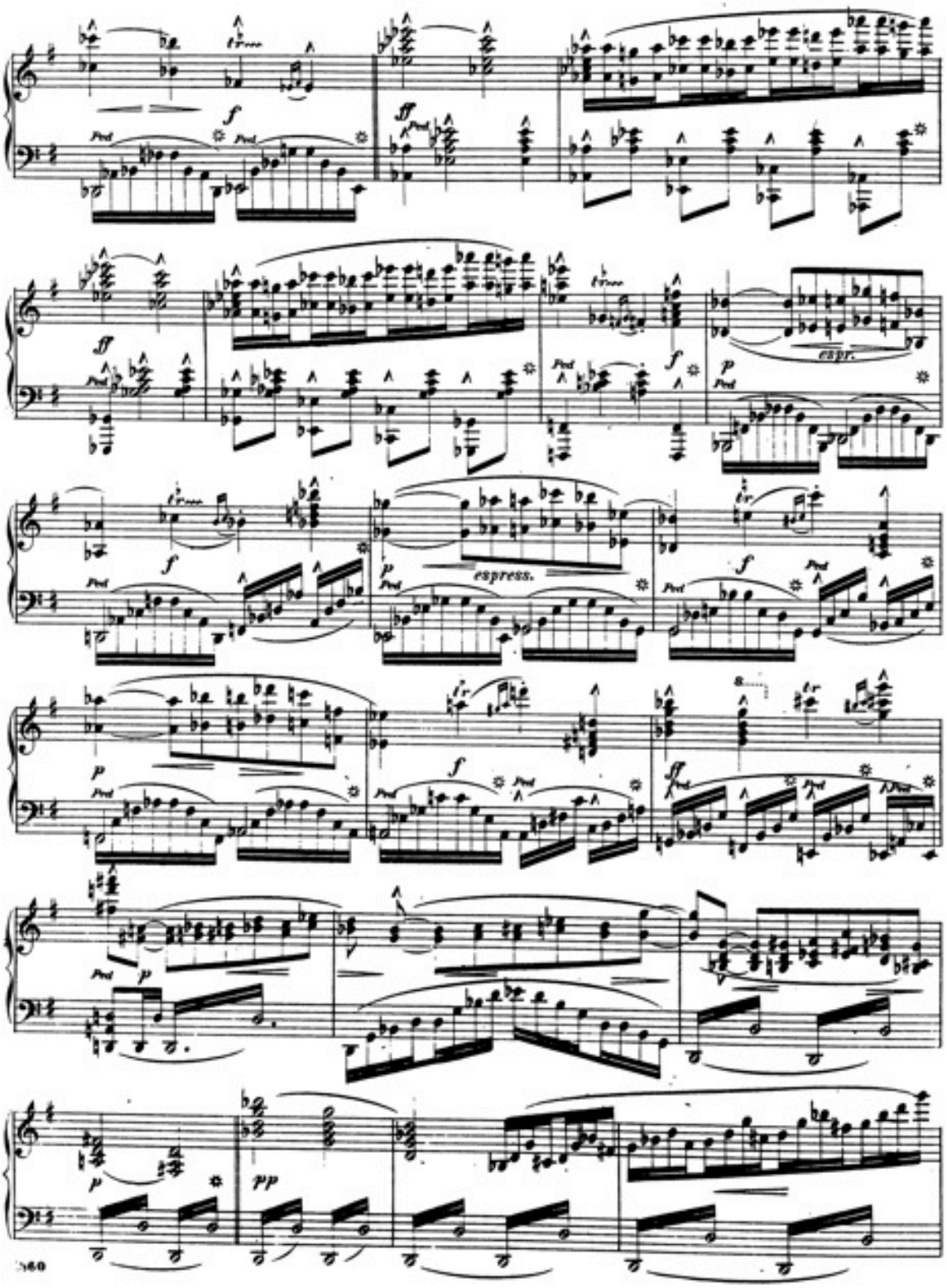
espr.
espress.

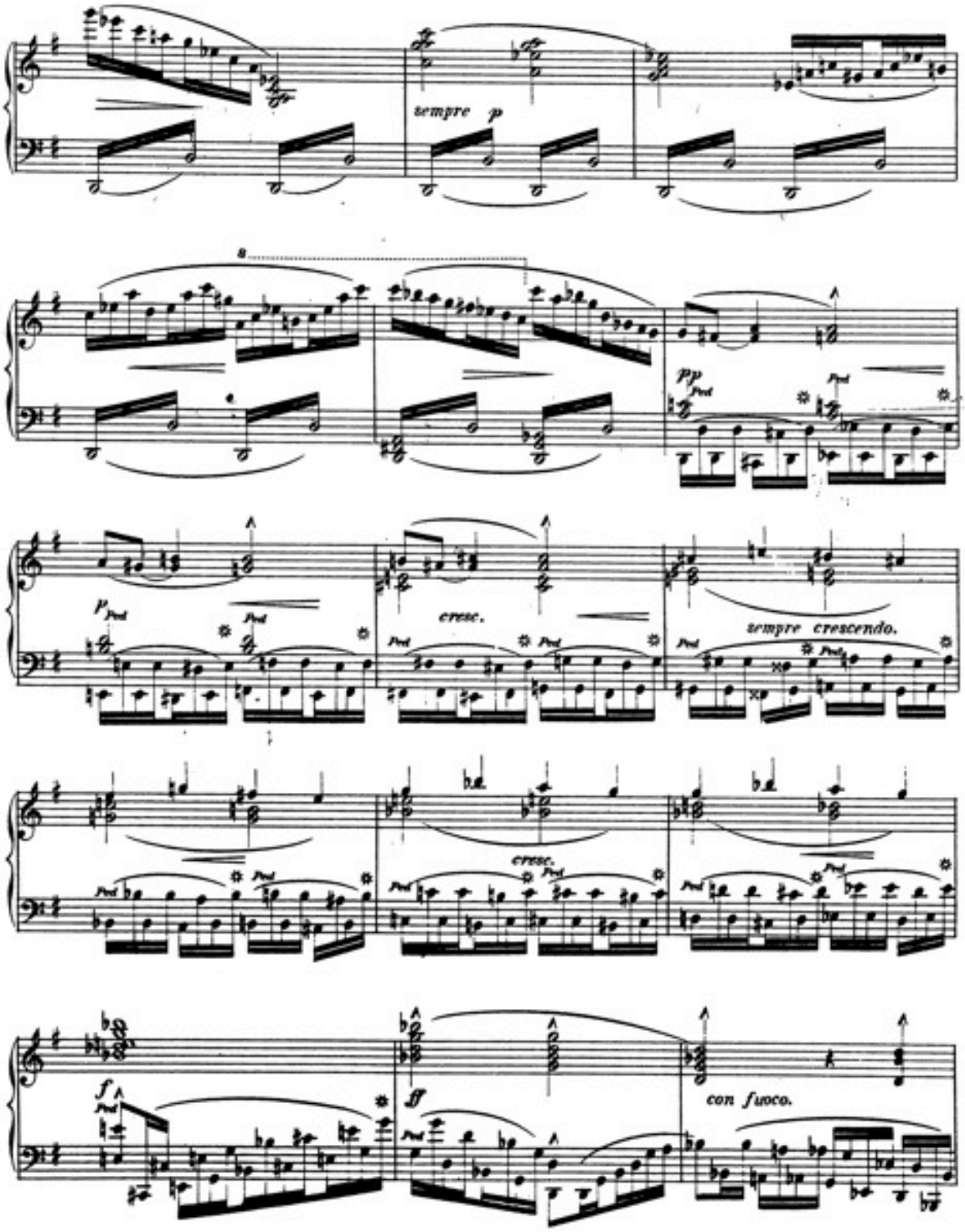
sempre p
pp
cresc.
sempre crescendo.
cresc.
f
ff
con fuoco.

sempre cresc.
Ped
ff
stentato.
fff
a tempo