

(99)
22

DEPOT LEGAL
N° 961
1870

Dépot 1870 - N° 961.

C. DE M.
N°

Agréé par
SA MAJESTÉ LA REINE D'ESPAGNE.

ISABELLE de BOURBON

Walse Brillante
Pour
PIANO

Par
C. CHESNEAU

OP : 74. PR : 6 F

PARIS,
chez GIROD Editeur, 16, Boul^e Montmartre.
Lyon, chez BOURGUIGNON Editeur, 42, rue de l'Impératrice, 42.
Imp. Thierry, Paris.

N. 11597

(99)
22

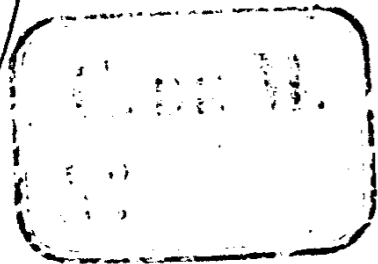

A SA MAJESTÉ LA REINE D'ESPAGNE

1

ISABELLE DE BOURBON

VALE BRILLANTE

PAR

C. CHESNEAU

Op. 74

Con espress:
dolce.

INTRADA

sf

dim

lunga pausa

Bien cantando.

VALSE

Tempo di Malza.

Brillamente.

Con grazia

dolce.

Ped

Ped

Con fuoco.

ff

Ped

Ped

Con passione

Con grazia

Con desinoltura.

leggiero.

Espressivo.

a Tempo.

leggiero.

Brillamente.

Con espressione.

