

Seconda Parte: Gagliarda

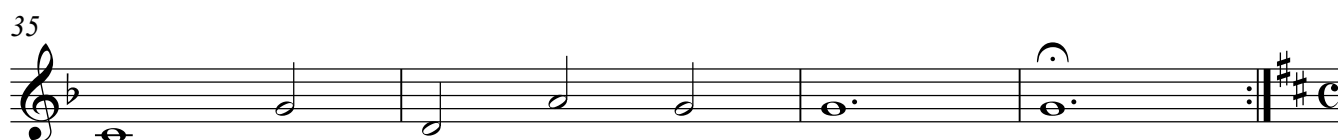

Ritornello

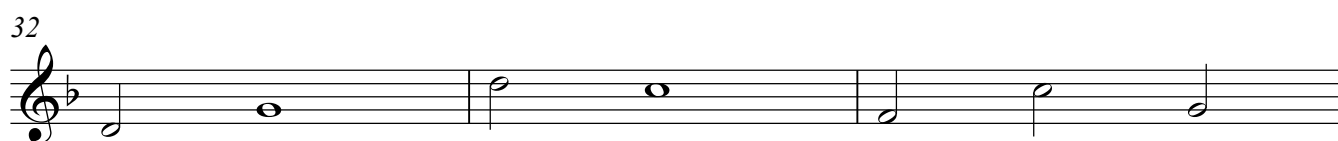
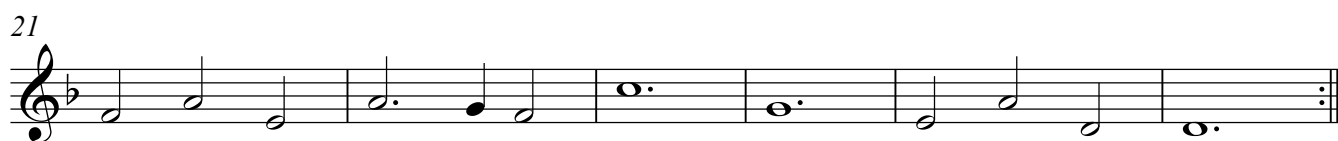
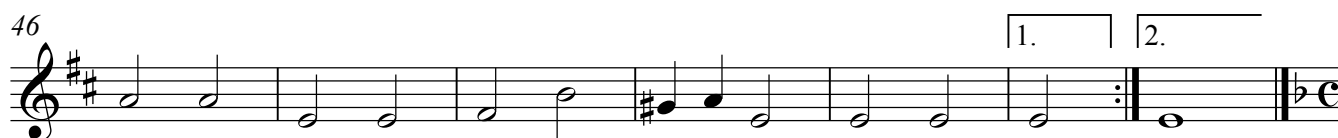

Tenor Recorder 2

2

Terza Parte: Brando

53

59

65

Ritornello

71

77

80

Quarta Parte: Gagliarda

84

89

95

100

105

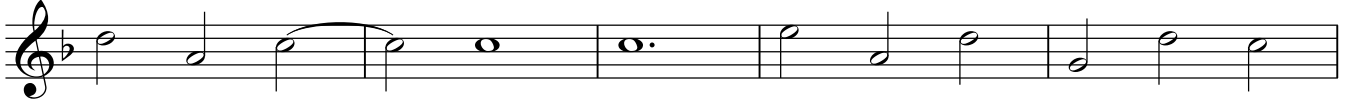

110

Quinta & Ultima Parte: Corrente

116

122

127

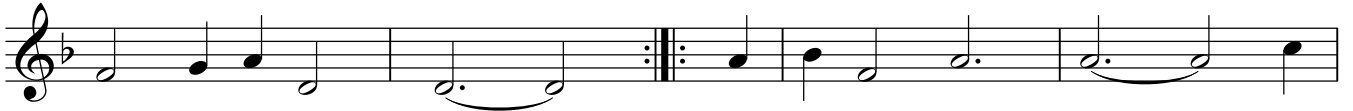

132

137

141

