

2 Mus. pt.

1232

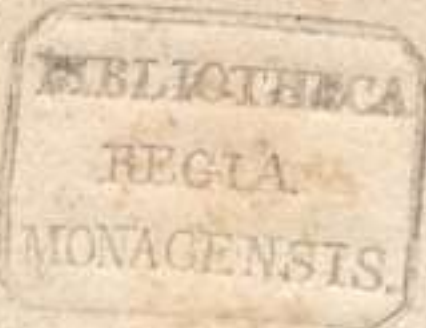

*Cant. St. Cat. fol 296 N. 91.*

# VARIATIONS BRILLANTES

sur un thème de l'opéra:

LA GAZZA LADRA

de

ROSSINI

pour

Violon,

avec accompagnement de  
Grand Orchestre ou du Piano-Forté,

dédiées à son Ami

Pietro Rovelli

Directeur de la chapelle et du théâtre à Bergamo

par son élève

TH. TAEGGLICH-SBECK

Violon de la chambre de S. M. le Roi de Bavière.

Oeuvre 1.

*En jouant les petites notes, ce morceau peut s'exécuter aussi avec l'accompagnement du Quatuor.*

N<sup>o</sup> 4984.

Edition d'après le manuscrit original.

Prix 3.-

A. O. M.

André.

Katalog N<sup>o</sup>.

V. Bong

146

Intendant.

Taeglichsbeck op: 1.

VIOLINO PRINCIPALE.

Andante con moto.

INTRODUZIONE

Fl:  $\text{7}^{\text{va}}$

Vno 2do

Solo

Fl: Oboi  
Fag:

dol:

sulla 4<sup>ta</sup> Corda.

cres:

8<sup>va</sup> Vno 1mo

Tutti

Cadenza.

ritard:

TEMA.

Allegretto.

VIOLINO PRINCIPALE

The main musical score for Violino Principale consists of 12 measures. It begins with a treble clef, a key signature of two sharps (F# and C#), and a common time signature (C). The first measure contains a half note followed by a triplet of eighth notes, with fingerings 1 and 3 indicated. The second measure has a quarter note followed by a quarter rest, with a first ending bracket above. The third measure has a quarter note followed by a quarter rest, with a second ending bracket above. The fourth measure has a quarter note followed by a quarter rest, with a first ending bracket above. The fifth measure has a quarter note followed by a quarter rest, with a second ending bracket above. The sixth measure has a quarter note followed by a quarter rest, with a first ending bracket above. The seventh measure has a quarter note followed by a quarter rest, with a second ending bracket above. The eighth measure has a quarter note followed by a quarter rest, with a first ending bracket above. The ninth measure has a quarter note followed by a quarter rest, with a second ending bracket above. The tenth measure has a quarter note followed by a quarter rest, with a first ending bracket above. The eleventh measure has a quarter note followed by a quarter rest, with a second ending bracket above. The twelfth measure has a quarter note followed by a quarter rest, with a first ending bracket above. The score includes various musical notations such as slurs, accents, and dynamic markings like *f* and *cres:*.

Var: 1. *Più Allegro.*  
Solo

sulla 4<sup>ta</sup> Corda.

Tempo 1<sup>mo</sup>

Tutti

VIOLINO PRINCIPALE.

Poco più lento.

Var: 2.

8va loco

cres: decres:

cres: p

8va loco

Tempo mo

f Tutti

Solo

Var: 3.

f

la seconda volta staccato è piano.

VIOLINO PRINCIPALE.

Andantino.

sulla 4<sup>a</sup> Corda.

string: e cres:

VIOLINO PRINCIPALE.

Tempo P<sup>mo</sup>

Var: 4

VIOLINO PRINCIPALE.

Solo

cres:

p

f

cres:

tr

8va

loco

tr

tr

tr

tr

f

tr

tr

cres:

8va

loco

Tutti

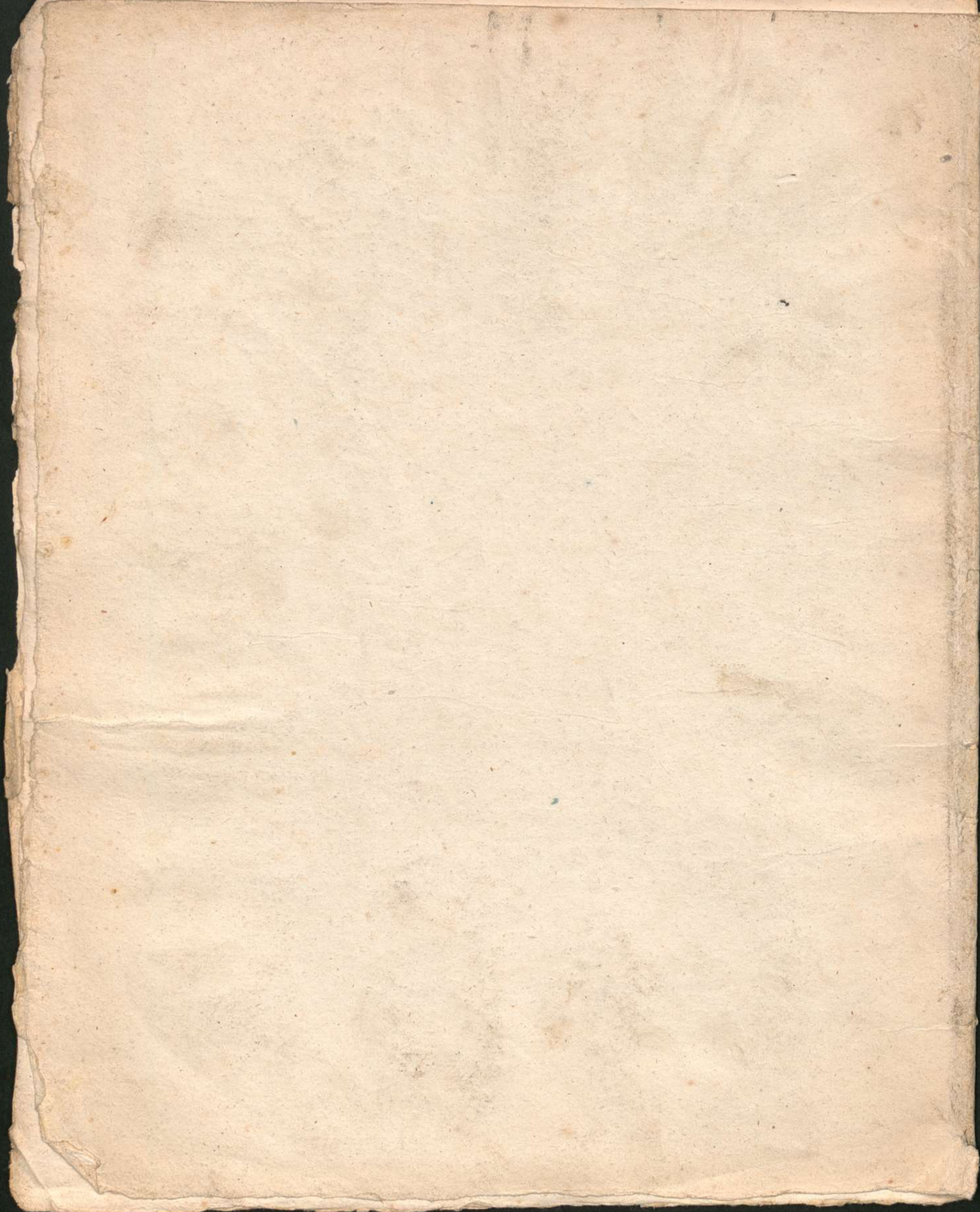

VARIATIONS BRILLANTES

sur un thème de l'opéra:

LA GAZZA LADRA

de

ROSSINI

pour

Violon,

avec accompagnement de  
Grand Orchestre ou du Piano-Forté,

dédiées à son Ami

Pietro Rovelli

Directeur de la chapelle et du théâtre à Bergamo

par son élève

TH. TAEGGLICH-SBECK

Violon de la chambre de S. M. le Roi de Bavière.

Oeuvre I.

En jouant les petites notes, ce morceau peut s'exécuter aussi avec l'accompagnement du Quatuor.

N<sup>o</sup> 4984.

Edition d'après le manuscrit original.

Prix 3.

A Offenbach s<sup>m</sup>, chez Jean André.

Taeglichsbeck op:1.

Andante con moto.

INTRODUZIONE.

*f* *p* *cres:*

*f* *ff*

*Solo* *f* *p*

*f*

*cres: mf* *p*

*cres:* *pp*

*Tutti* *p* *cres:* *ff* *Cadenza.*

*dim.*

TEMA.

*Allegretto* *p*

Poco più lento.

Var: 2.

Var: 3.

*Tutti*  
*f*

*Andantino*  
*p*

*cres:*

*Tutti*  
*p*

*cres:*

Tempo<sup>mo</sup>

Var: 4.

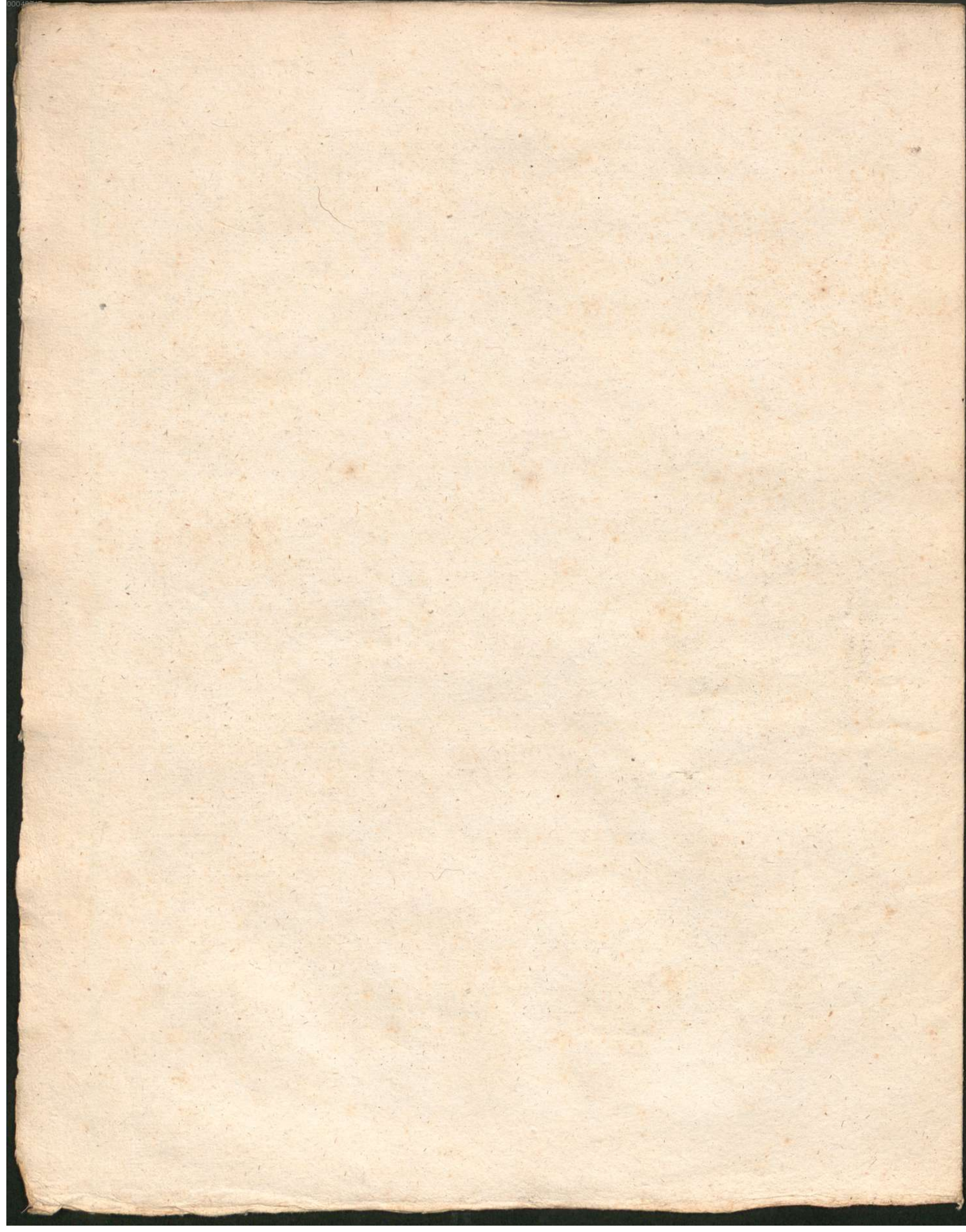

Andante con moto.

INTRODUZIONE.

Allegretto

TEMA.

Var:1

Più Allegro

Tempo 1<sup>mo</sup>

Var:2

Poco più lento

Tutti

f Tempo 1<sup>mo</sup>

FLAUTI.

Var: 3

8 7 1 2

Tutti *f*

Andantino.

25 25

Solo *p*

Tutti

cres: e string: *f*

Var: 4.

Tempo *f*

29 29

Solo *p*

Tutti *f*

1 2

12 13

12 13

*f* Tutti

Andante con moto.

INTRODUZIONE.

TEMA.

2

CLARINETTI.

Var: 3.

8 8

Tutti *f*

Andantino

*ff* Solo *p* *pp*

Tutti *p* *p* *pp* *pp*

cres: e string:

Var: 4. Tempo 1<sup>mo</sup>

*f* Solo *f* *f* *f*

*p* *p* *f* Tutti *f* Solo *p* *p*

*p* *p* *ff* Tutti *p*

Andante con moto.

INTRODUZIONE.

1 *p* *cres:* *f* *ff*

15 12 *ff* Solo *pp* *p* Tutti *cres:* *f* Cadenza

Allegretto.

TEMA.

7 1 2 7 Solo Tutti *f*

Var:1.

8 7 1 2 *Tempo 1<sup>mo</sup>* *Più Allegro.* Tutti *f*

Var:2.

8 7 1 2 *Tempo 1<sup>mo</sup>* *Poco più lento.* Tutti *f*

Var: 3

Andantino.

Var: 4. Tempo 1<sup>mo</sup>

Andante con moto.

INTRODUZIONE

TEMA.

Var:1

Tempo 1<sup>mo</sup>

Più Allegro.

Var:2

Tempo 1<sup>mo</sup>

Poco più lento

FAGOTTI.

Var: 3. 8 7 1 2

Tutti *f* *ff*

Andantino 7 9 3

Andantino *p* *pp* Tutti

*p* *cres: e string:* *f*

Var: 4. Tempo 1<sup>mo</sup> 29

Solo *f* *f* *f*

*p* *f* Tutti Solo *p* *p*

3 18 13 *ff* Tutti

Andante con moto.

INTRODUZIONE.

TEMA

Allegretto.

CLARINI

Tempo 1<sup>mo</sup>

Tutti *f*

Var: 3. 8

Tutti *f*

Andantino.

Solo

Tutti *p*

cres: e string: *f*

Var: 4. Tempo 1<sup>mo</sup>

Solo *f*

V<sup>no</sup> princ:

Tutti

decres: *p* Solo *p*

18

13

*f* Tutti

Andante con moto.

INTRODUZIONE.

TEMA.

Allegretto.

CORNI.

Var: 3. 8

7 1 2

8 7 1 2

Tutti *f*

Andantino. 25

25 4

Solo *ff*

Tutti *p*

Var: 4. Tempo 1<sup>mo</sup> 29

cres: e string: *f*

*f* Solo *f*

*f* *p* *p*

*ff* Tutti *dim:* *p* Solo *p* *p*

18 *p* 13 *f* Tutti

INTRODUZIONE. *Andante con moto.* 1 *tr* Solo 27

V<sup>no</sup> princ: *8va* Tutti *tr tr tr* *p cres:* Cadenza

TEMA *Allegretto.* Solo 7 1 2 7 Tutti *tr* *f*

2 *tr*

Var:1. 8 7 1 2 Tutti *Tempo 1<sup>mo</sup>* 3 *f*

Più Allegro.

Var:2 8 7 1 2 Tutti *Tempo 1<sup>mo</sup>*

Poco più lento.

2 *tr* Var:3 8 7 1 2 Tutti

5 *Andantino.* 25 Tutti 4 *p*

Solo

1 *tr tr* Var:4. 37 *V<sup>no</sup> princ:*

*p cres:* *f* *Tempo 1<sup>mo</sup>* *f*

*8va loco 8va* Tutti *tr tr* Solo 5 5 *p*

*f* *decresp*

18 *tr* 13 Tutti

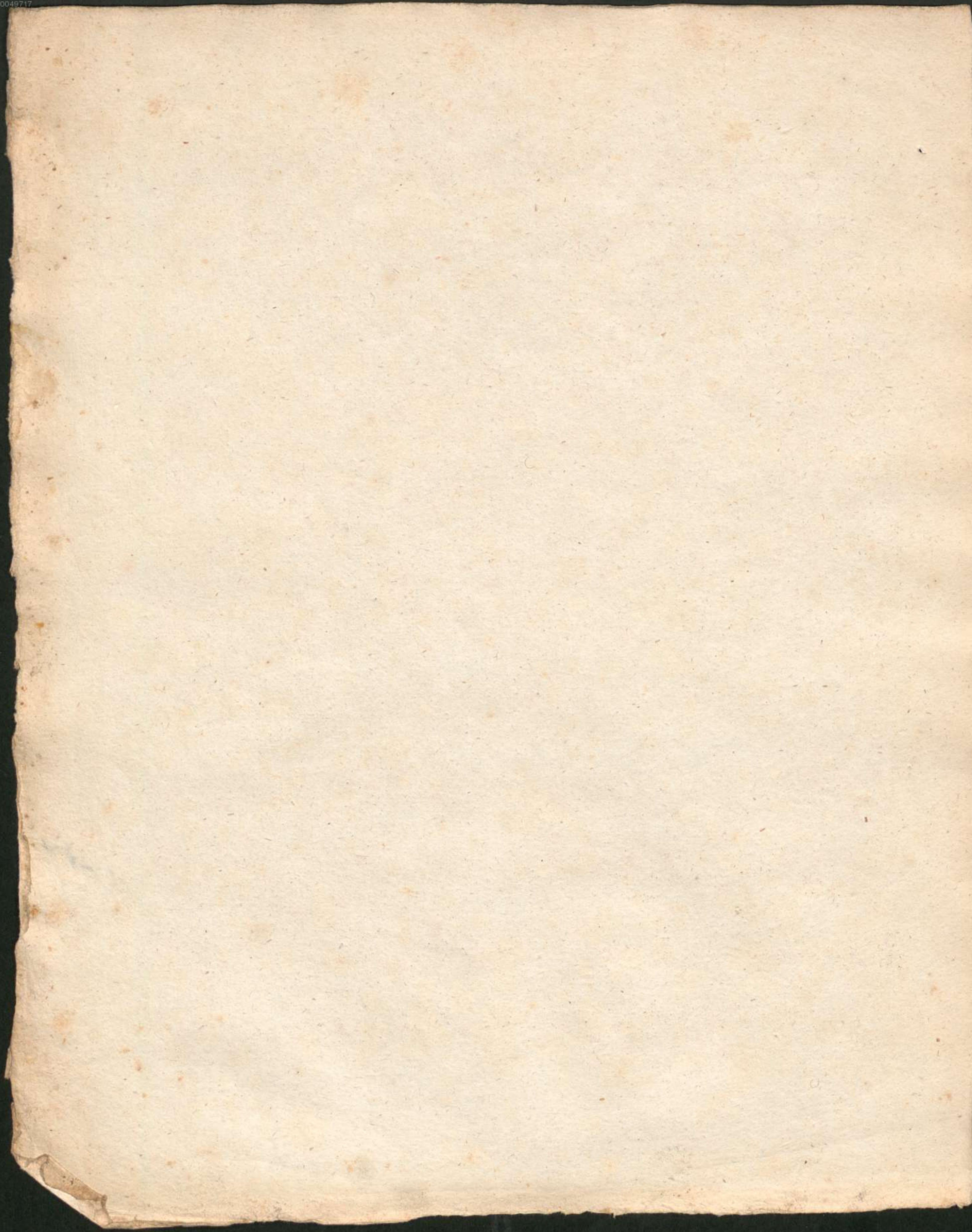

Taeglichsbeck op:1.

VIOLINO PRIMO.

Andante con moto.

INTRODUZIONE.

Fl. 1

Vno 2do

Solo

cres:

dim.

Tutti

cres:

pp

Cadenza

TEMA.

Allegretto

Solo

Fl. 1

Tutti

f

VIOLINO PRIMO.

Var: 1.

Più Allegro.

Tempo 1<sup>mo</sup>  
f Tutti

Var: 2

Poco più lento pizz: arco

Tempo 1<sup>mo</sup>  
Tutti

Var: 3

pizz:

1  
2  
arco  
Tutti  
ff  
pp  
Andantino.  
cres: p  
Tutti  
cres: e string:  
Solo  
Solo

VIOLINO PRIMO

- Staff 1:** Starts with a *Solo* instruction. Dynamics include *f* and *p*.
- Staff 2:** Continues the solo line with *f* and *p* dynamics.
- Staff 3:** Features *f* and *pizz:* (pizzicato) markings.
- Staff 4:** Includes *arco* (arco) and *Tutti* markings. Dynamics range from *ff* to *dim:*.
- Staff 5:** Labeled *Fl: Solo*, with dynamics *mf* and *p*.
- Staff 6:** Labeled *Oboe* and *Fl:*, with dynamics *mf* and *p*.
- Staff 7:** Labeled *Oboe* and *Fl:*, with dynamics *mf* and *p*.
- Staff 9:** Continues with *p* dynamics and a *cres:* (crescendo) marking.
- Staff 10:** Labeled *Tutti*, with dynamics *pp* and *ff*.

INTRODUZIONE. *Andante con moto.* Fl: 2<sup>do</sup> Clar: Fl:

Ob: *ff* Solo *ff*

Fl: 2<sup>do</sup>

*cres:*

*dim:* Tutti *p* *cres:* *ff* Cadenza

TEMA *Allegretto.* Solo *p*

1 2

Tutti *f*

Var:1 *Più Allegro.* Solo *p*

*f*

1 2 *Tempo 1<sup>mo</sup>* *f* Tutti

2 Var: 2.

VIOLINO SECONDO.

3 pizz: 2 arco pizz: arco 2

Poco più lento.

*sf*

1 2

arco

Tempo 1<sup>mo</sup>

*f* Tutti

Var: 3

pizz:

1 2 arco Tutti

*f*

3 3 3 3 3 3 6

*sf*

Andantino.

3/4

*pp*

3 3 3

cres:

*p*

Tutti

*p*

cres: e string:

VIOLINO SECONDO.

Var: 4. Solo

Tempo 1<sup>mo</sup>

ff f p

f p pizz:

arco Tutti Solo

ff Cor: e Clar: dim: p mf

p mf p mf p

3 pizz: arco

cres:

decres: cres:

Tutti

pp ff

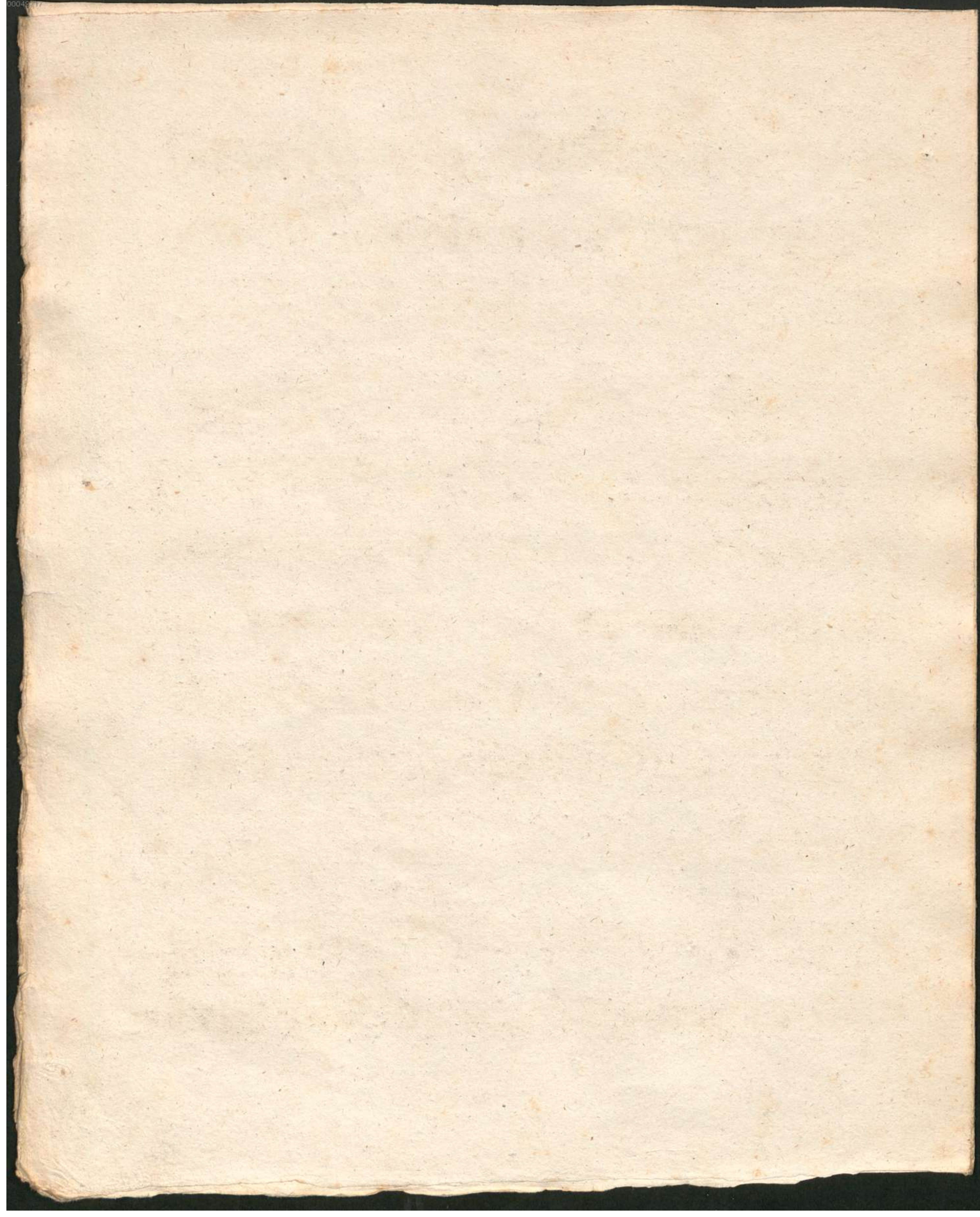

Andante con moto.

INTRODUZIONE.

*f* *cres:* *Solo* *ff* *p* *cres:* *f* *p* *pp* *cres:* *dim:* *Tutti* *cres:* *ff* Cadenza

Allegretto.

TEMA.

*Solo* *p* *1* *2* *Tutti* *f*

Var: 1.

Più Allegro *p*

*Solo* *p* *Tutti* *Tempo 1mo* *f* *decrec:*

2  
Var: 2  
3 pizz: arco pizz: arco  
Poco più lento. *f*

1 2 Tutti. Tempo 1<sup>mo</sup>  
pizz: *f* arco

Var: 3.  
pizz:

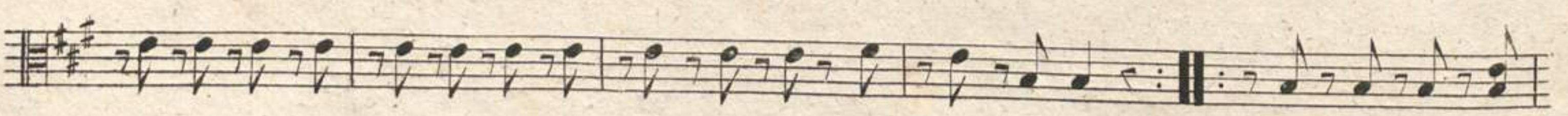

1 2 Tutti *f*

3 3 6 *ff*

Andantino.  
Solo *pp*

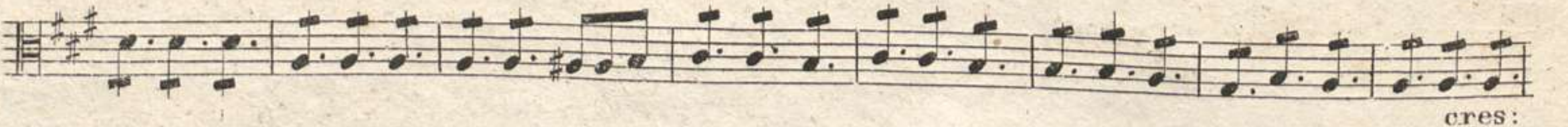

cres:

*p*

Tutti *p* *cres: e string:*

VIOLA

Var: 4. Tempo 1<sup>mo</sup>

Solo, *f* *f* *p*

*f* *p* pizz: *f* *p*

arco. Tutti Solo *ff* *p* *mf* *p*

*mf* *p* *mf* *p*

*mf* *p*

3 pizz: arco *p*

cres:

decrec: *p*

cres: *pp* Tutti *ff*

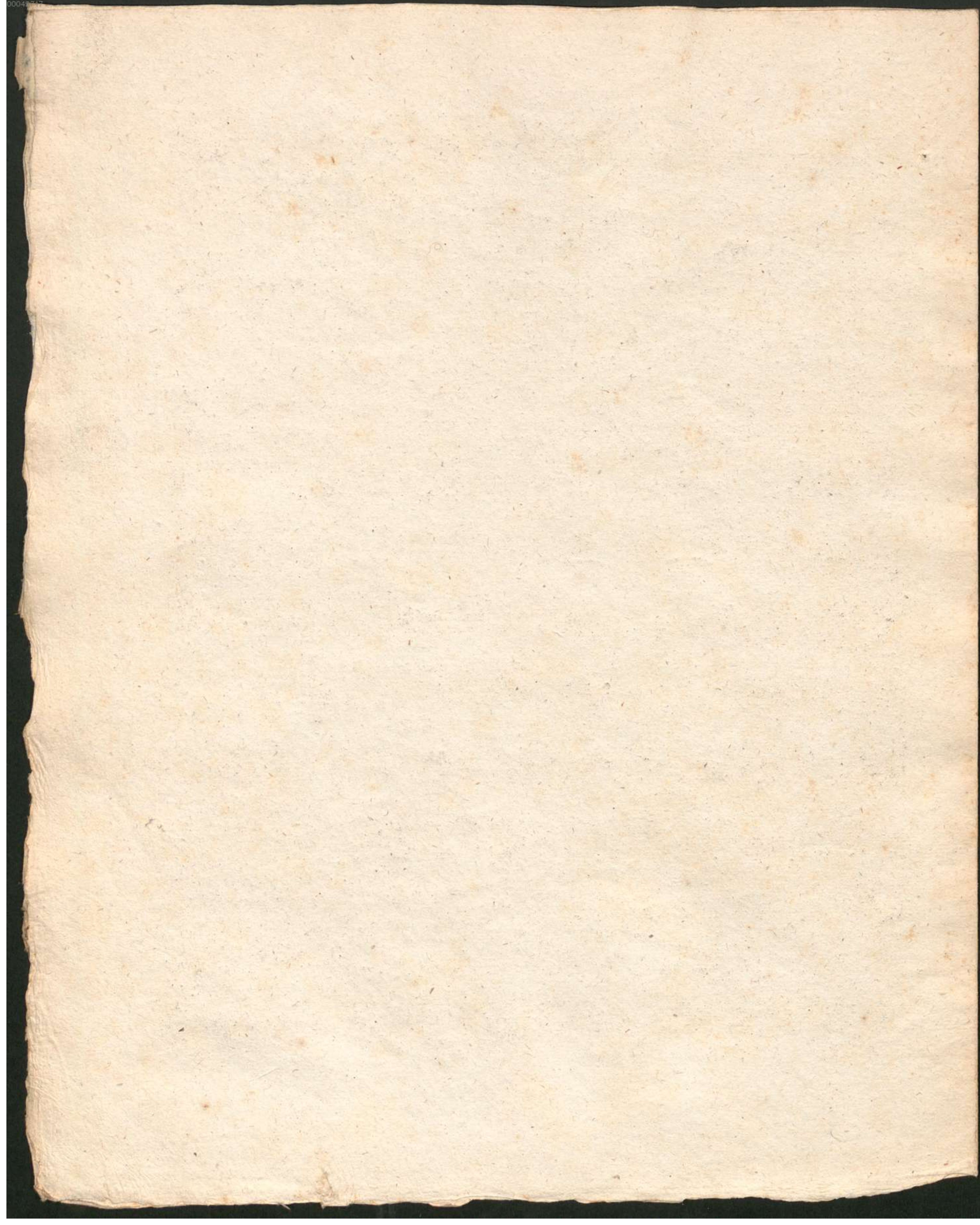

Taeglichsbeck op: 1.

BASSO e VIOLONCELLO.

INTRODUZIONE.

Andante con moto

Fag: I

The introduction section consists of ten staves of music. It begins with a *ff* dynamic and features a complex rhythmic pattern of eighth and sixteenth notes. A *Vllo* (Violoncello) part is indicated above the second staff. A *Solo* section is marked above the third staff, with dynamics ranging from *ff* to *pp*. The music concludes with a *Fag:* (Fagotto) part and a *cres:* (crescendo) marking. The section ends with a *Tutti* marking and a *Cadenza* instruction.

TEMA. Allegretto.

The *TEMA* section is marked *Allegretto* and begins with a *p* dynamic. It consists of three staves of music. The first staff includes first and second endings. The section concludes with a *Tutti* marking and a *f* dynamic.

BASSO.

Var: 1.

Più Allegro.

Tutti Tempo 1<sup>mo</sup>

Var: 2

Poco più lento.

Vllo

pizz:

Bassi

arco pizz:

arco

pizz:

Tutti Tempo 1<sup>mo</sup>

arco

Var: 3.

Solo

pizz:

Tutti

arco

Andantino.

Solo

f pizz

arco

pizz

arco

*cres:*  
*pizz:*  
*f*

*Tutti* *arco.*  
*p*

*cres: e string:*  
*ff*

*Var: 4. Solo.*  
*Tempolmo*  
*fx* *fx* *p*

*f* *p* *pizz:*

*arco.* *Tutti* *Solo*  
*ff* *mf* *p*

*mf* *p* *mf* *p*

*pizz:* *arco*  
*p*

*cres:*

*decres:* *p* *cres:*

*pp* *Tutti* *ff*