

PRELUDE in C MINOR

(from: *Andante in C minor 'Mit sanften Stimmen', Leipzig - 1906*)
for Brass Quartet & Timpani

Score (01':50")

Karl Deigendesch (1839 - 1911)

Arr. Michel Rondeau

Andante ♩ = 75

Trumpet in C 1

Trumpet in C 2

Trombone

Bass Trombone

Timpani

C Tpt. 1

C Tpt. 2

Tbn.

B. Tbn.

Timp.

PRELUDE in C MINOR - Deigendesch - Score

13

C Tpt. 1

C Tpt. 2

Tbn.

B. Tbn.

Timp.

19

C Tpt. 1

C Tpt. 2

Tbn.

B. Tbn.

Timp.

PRELUDE in C MINOR - Deigendesch - Score

25

C Tpt. 1

C Tpt. 2

Tbn.

B. Tbn.

25

Timp.

30

C Tpt. 1

C Tpt. 2

Tbn.

B. Tbn.

30

Timp.

PRELUDE in C MINOR

(from: *Andante in C minor 'Mit sanften Stimmen', Leipzig - 1906*
for Brass Quartet & Timpani)

Bb Trumpets

Karl Deigendesch (1839 - 1911)

Arr. Michel Rondeau

Andante ♩ = 75

Measures 1-6 of the Bb Trumpets part. The music is in C minor, 4/4 time, and begins with a half rest in the first measure. The melody starts in the second measure with a half note G4, followed by quarter notes A4, Bb4, C5, Bb4, A4, and G4. The bass line consists of a half note G3 in the first measure, followed by quarter notes A3, Bb3, C4, Bb3, A3, and G3.

Measures 7-12 of the Bb Trumpets part. Measure 7 begins with a half note G4. The melody continues with quarter notes A4, Bb4, C5, Bb4, A4, and G4. The bass line features a half note G3, followed by quarter notes A3, Bb3, C4, Bb3, A3, and G3. Measure 12 ends with a fermata over the final G4.

Measures 13-18 of the Bb Trumpets part. Measure 13 starts with a half note G4. The melody includes quarter notes A4, Bb4, C5, Bb4, A4, and G4. The bass line has a half note G3, followed by quarter notes A3, Bb3, C4, Bb3, A3, and G3. Measure 18 concludes with a fermata over the final G4.

Measures 19-24 of the Bb Trumpets part. Measure 19 begins with a half note G4. The melody features quarter notes A4, Bb4, C5, Bb4, A4, and G4. The bass line consists of a half note G3, followed by quarter notes A3, Bb3, C4, Bb3, A3, and G3. Measure 24 ends with a fermata over the final G4.

Measures 25-29 of the Bb Trumpets part. Measure 25 starts with a half note G4. The melody includes quarter notes A4, Bb4, C5, Bb4, A4, and G4. The bass line has a half note G3, followed by quarter notes A3, Bb3, C4, Bb3, A3, and G3. Measure 29 concludes with a fermata over the final G4.

Measures 30-34 of the Bb Trumpets part. Measure 30 begins with a half note G4. The melody features quarter notes A4, Bb4, C5, Bb4, A4, and G4. The bass line consists of a half note G3, followed by quarter notes A3, Bb3, C4, Bb3, A3, and G3. Measure 34 ends with a fermata over the final G4.

PRELUDE in C MINOR

(from: *Andante in C minor 'Mit sanften Stimmen', Leipzig - 1906*
for Brass Quartet & Timpani)

C Trumpets

Karl Deigendesch (1839 - 1911)

Andante ♩ = 75

Arr. Michel Rondeau

Measures 1-6 of the C Trumpets part. The music is in C minor (three flats) and common time. The first staff (treble clef) begins with a half note G4, followed by quarter notes A4, Bb4, C5, D5, E5, F5, and a half note G5. The second staff (bass clef) begins with a half note G3, followed by quarter notes A3, Bb3, C4, D4, E4, F4, and a half note G4.

Measures 7-12 of the C Trumpets part. Measure 7 starts with a half note G4 in the first staff and a half note G3 in the second staff. Measures 8-12 continue with various rhythmic patterns, including eighth and sixteenth notes, and rests.

Measures 13-18 of the C Trumpets part. Measure 13 starts with a half note G4 in the first staff and a half note G3 in the second staff. Measures 14-18 continue with various rhythmic patterns, including eighth and sixteenth notes, and rests.

Measures 19-24 of the C Trumpets part. Measure 19 starts with a half note G4 in the first staff and a half note G3 in the second staff. Measures 20-24 continue with various rhythmic patterns, including eighth and sixteenth notes, and rests.

Measures 25-29 of the C Trumpets part. Measure 25 starts with a half note G4 in the first staff and a half note G3 in the second staff. Measures 26-29 continue with various rhythmic patterns, including eighth and sixteenth notes, and rests.

Measures 30-34 of the C Trumpets part. Measure 30 starts with a half note G4 in the first staff and a half note G3 in the second staff. Measures 31-34 continue with various rhythmic patterns, including eighth and sixteenth notes, and rests. The piece ends with a double bar line.

PRELUDE in C MINOR

(from: *Andante in C minor 'Mit sanften Stimmen'*, Leipzig - 1906)

for Brass Quartet & Timpani

Trombones

Karl Deigendesch (1839 - 1911)

Arr. Michel Rondeau

Andante ♩ = 75

Measures 1-6 of the Trombone part. The music is in C minor (three flats) and common time. The upper staff contains a melodic line with a long slur over measures 2 and 3. The lower staff provides a harmonic accompaniment with a long note in measure 1 and a moving bass line.

Measures 7-12 of the Trombone part. The upper staff continues the melodic line with a slur over measures 8 and 9. The lower staff continues the harmonic accompaniment with a steady eighth-note bass line.

Measures 13-18 of the Trombone part. The upper staff features a melodic line with a slur over measures 14 and 15. The lower staff continues the harmonic accompaniment with a steady eighth-note bass line.

Measures 19-24 of the Trombone part. The upper staff continues the melodic line with a slur over measures 20 and 21. The lower staff continues the harmonic accompaniment with a steady eighth-note bass line.

Measures 25-29 of the Trombone part. The upper staff continues the melodic line with a slur over measures 26 and 27. The lower staff continues the harmonic accompaniment with a steady eighth-note bass line.

Measures 30-34 of the Trombone part. The upper staff continues the melodic line with a slur over measures 31 and 32. The lower staff continues the harmonic accompaniment with a steady eighth-note bass line. The piece concludes with a final chord in measure 34.

PRELUDE in C MINOR

(from: *Andante in C minor 'Mit sanften Stimmen'*, Leipzig - 1906)

for Brass Quartet & Timpani

F Horn (Trombone)

Karl Deigendesch (1839 - 1911)

Arr. Michel Rondeau

Andante ♩ = 75

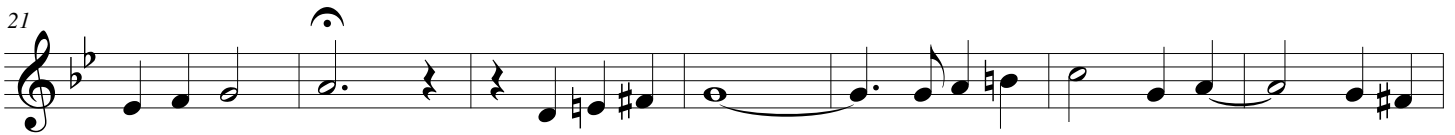
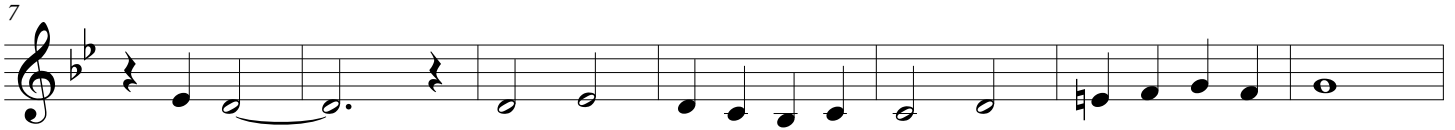
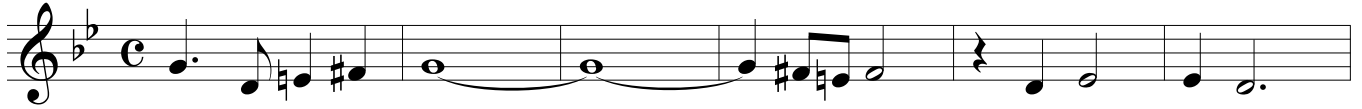

PRELUDE in C MINOR

(from: *Andante in C minor 'Mit sanften Stimmen'*, Leipzig - 1906)

for Brass Quartet & Timpani

Timpani C-G

Karl Deigendesch (1839 - 1911)

Arr. Michel Rondeau

Andante $\text{♩} = 75$
tr

7

18

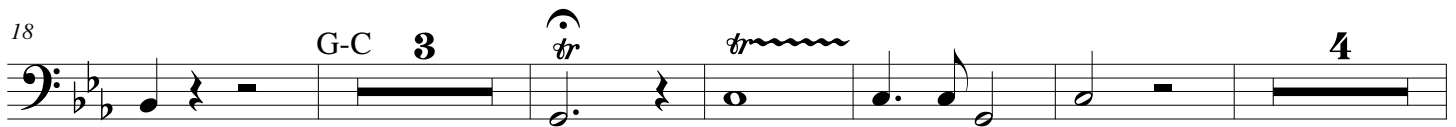

30

