

Magnificat. n. 3. del. sig. Barbieri.

Organo.

Molto

10. *All. molto*

Volto

4/8

Quia respexit.

Tanto solo

All: aperto.

Volto

for

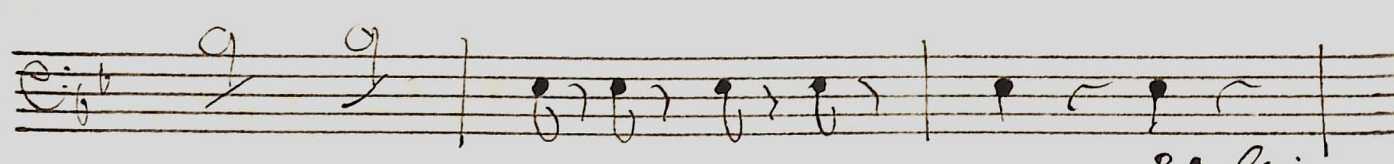
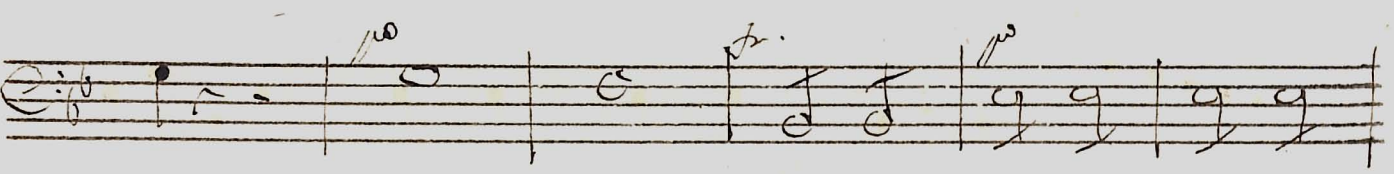
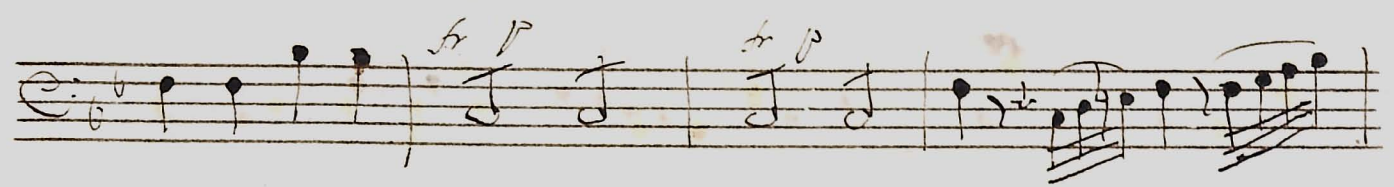

Volte

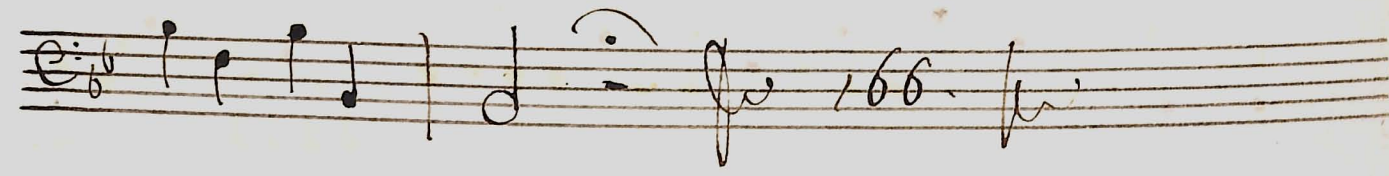
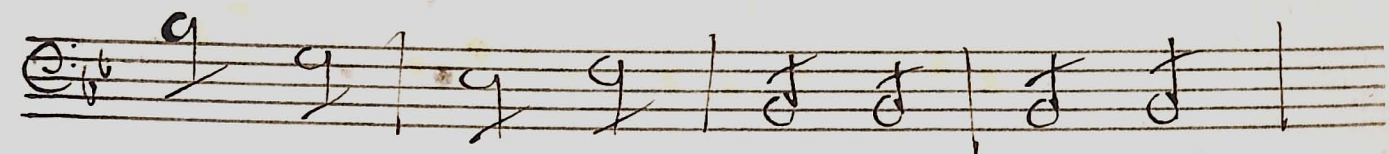
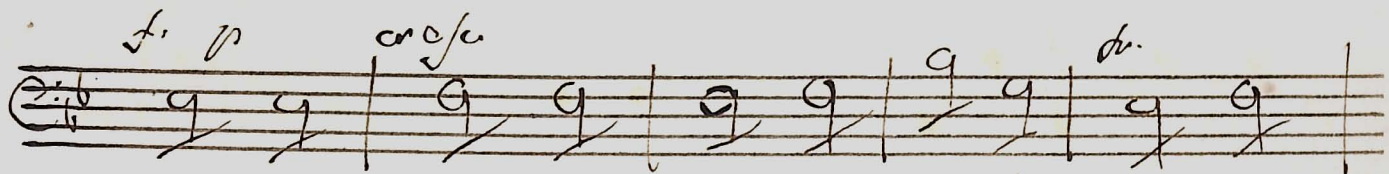
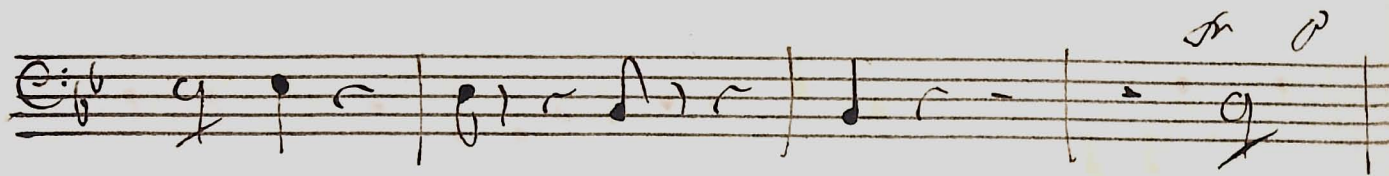
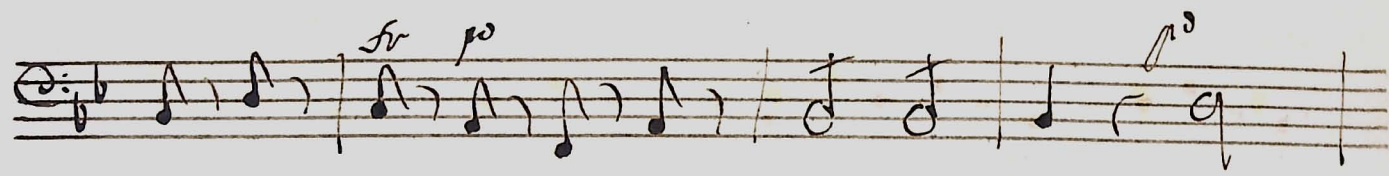
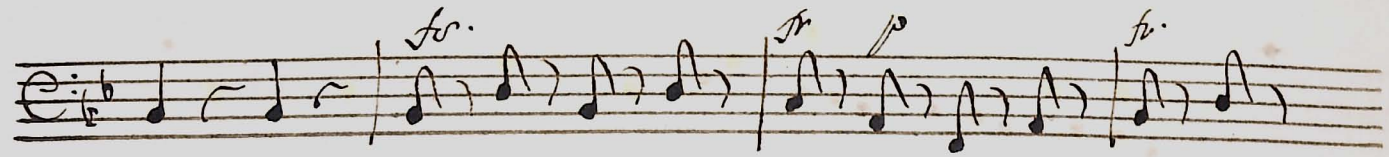

Segue

8 Et misericordia. Tasto solo

All.^o Maestoso. *te*

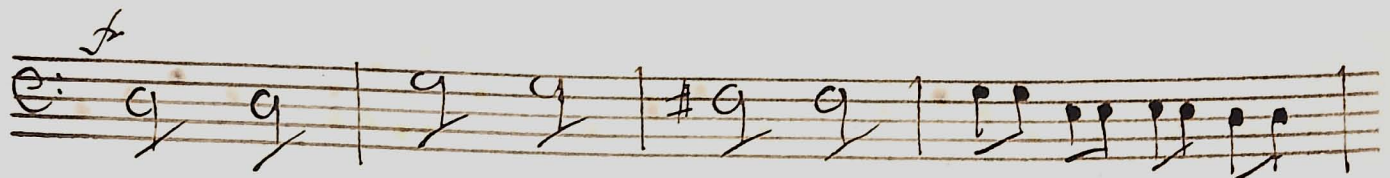
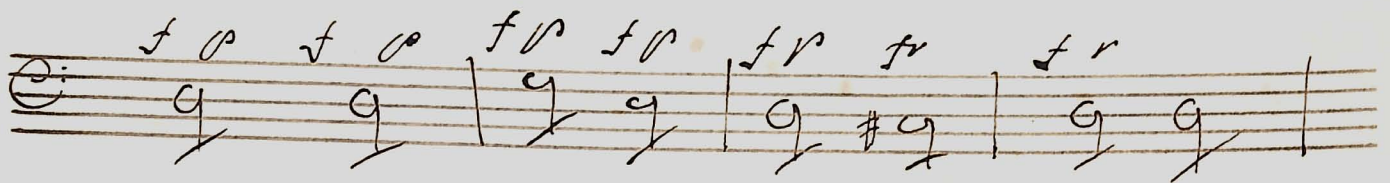
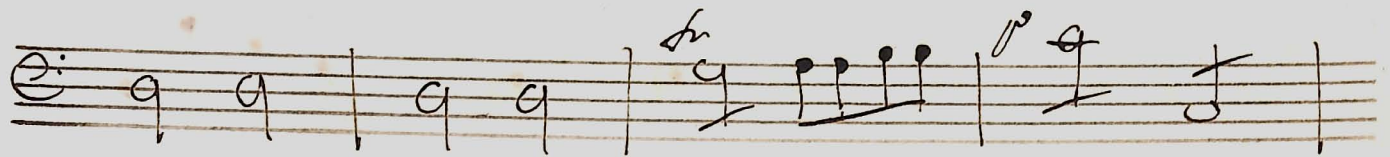
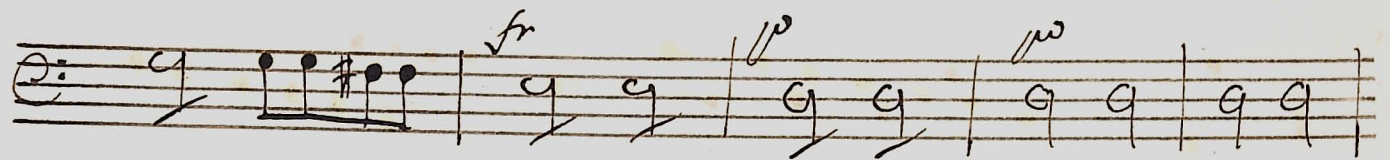
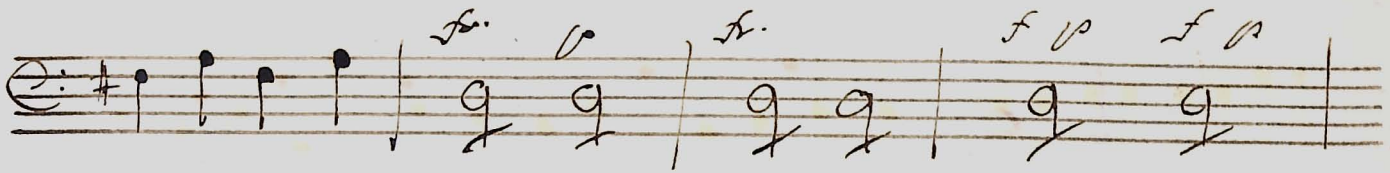
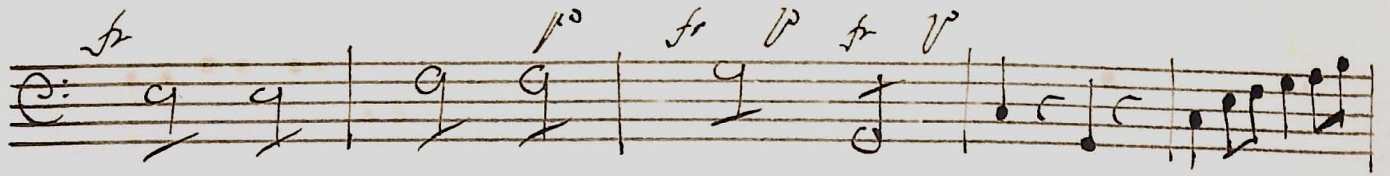

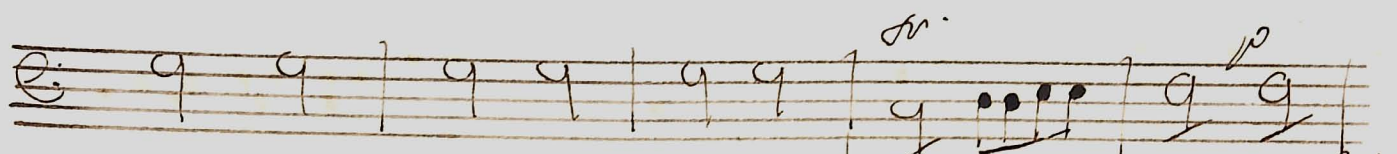
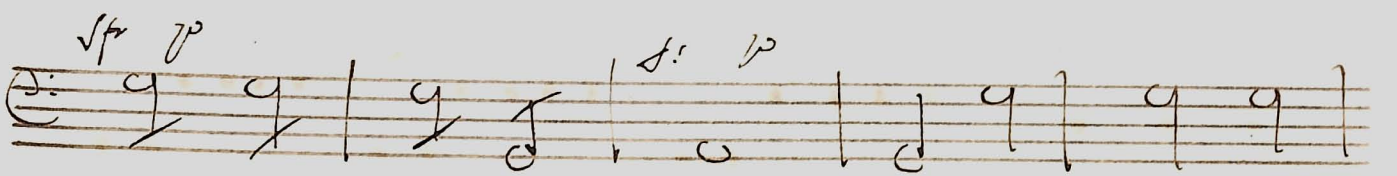
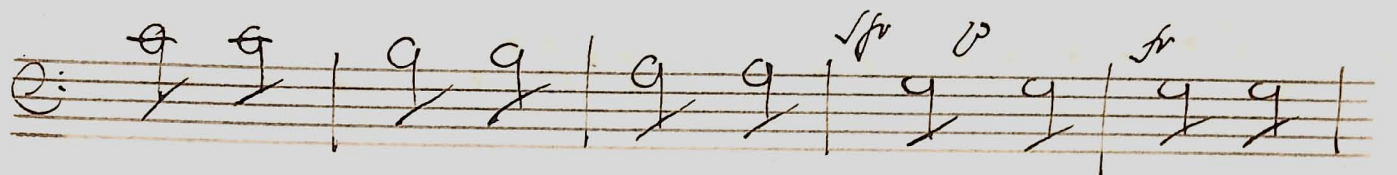
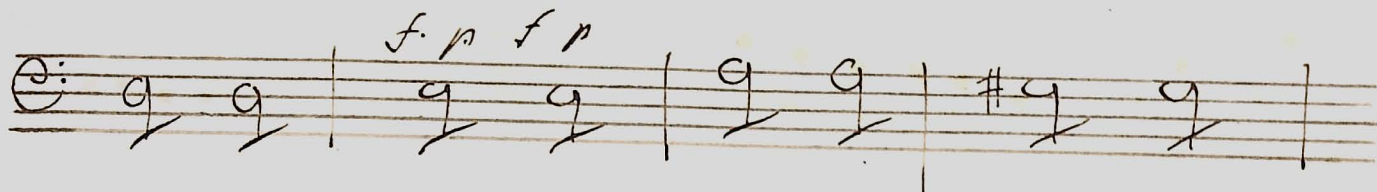
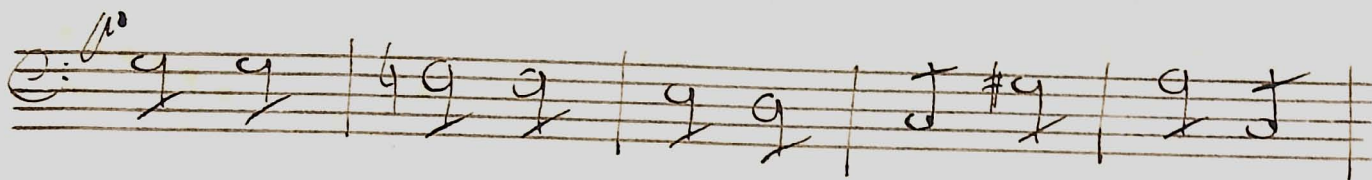
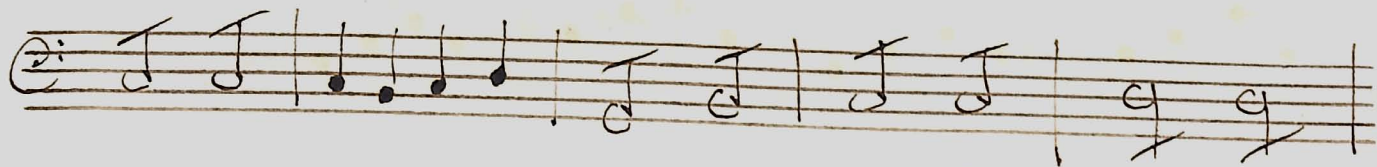

Voffti

for

no capo f

for

no

f p

Deposuit.

Allegretto

tauto solo

Volkis

Subcepit. Tasto solo

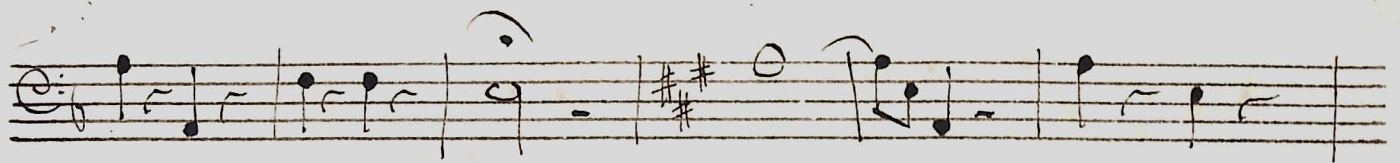
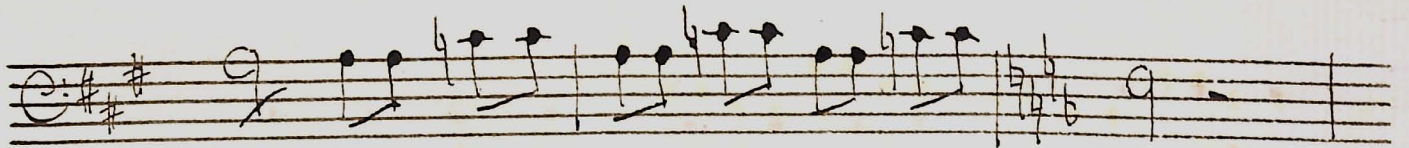

Gloria.

Maestoso.

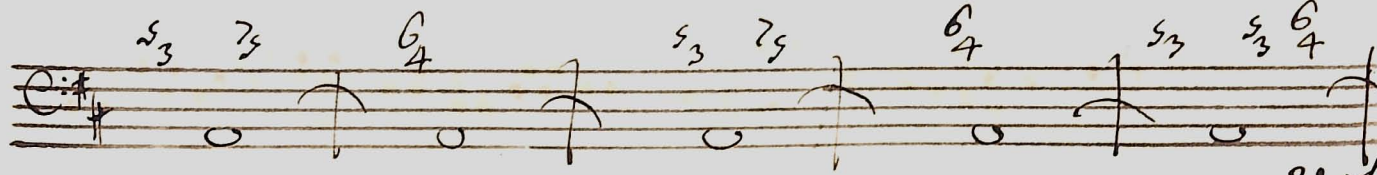

volti
9

Handwritten text on a musical staff: *Gauz Deo.*