

TRENTE-QUATRIÈME ŒUVRE
de M^R. Boismortier.

Contenant

SIX SONATES
à quatre parties différentes
et également travaillées.

Pour 3 Flutes-trav^{tes}. Violōs, ou autres
Instrumens, avec la Basse.

*Le I.^o Dessus peut se jouer sur la Flute-à bec,
en cas de besoin.*

Se vend 6^h en blanc.

À PARIS,
CHEZ

L'AUTEUR, rue des fossés Saint Germain l'Auxerois,
au coin de la rue du roule, au chasseur.

LE S^r. BOIVIN m^d. rue Saint Honoré, à la règle d'or.

LE S^r. LE CLERC m^d. rue du roule, à la Croix d'or.

avec Privilège du Roi. 1731.

Marin sculpsit.

CATALOGUE

des Œuvres de M^r Boismortier

<p>I^{re} 6 Sonates à deux Flutes traversières sans Basse. 3^{te} 5 L.</p> <p>II^{re} 6 Sonates à deux Flutes traversières, sans Basse. 3^{te} 5 L.</p> <p>III^{re} 6 Sonates pour une Flute traversière, avec la Basse. 3^{te} 5 L.</p> <p>IV^{re} 11 petites Sonates en Trio, p^o deux Fl. traversières, et la Basse. 5^{te}</p> <p>V^{re} Les 4 Lullions, Cantates françaises mêlées de symphonies. 9^{te}</p> <p>VI^{re} 6 Sonates à deux Flutes traversières, sans Basse. 3^{te} 5 L.</p> <p>VII^{re} 6 Sonates en Trio, pour trois Flutes travers. sans Basse. 5^{te}</p> <p>VIII^{re} 6 Sonates à deux Flutes traversières, sans Basse. 3^{te} 5 L.</p> <p>IX^{re} 6 Sonates pour une Flute traversière, avec la Basse. 3^{te} 5 L.</p> <p>X^{re} 6 Sonates à deux Violons. 3^{te} 5 L.</p> <p>XI^{re} 6 Suites pour deux Musettes, Vieles, Flutes à bec, Flutes traversières, ou Hautbois. 3^{te} 5 L.</p> <p>XII^{re} 6 Sonates en Trio, pour deux Flutes traversières, Violons, ou Hautbois, et la Basse. 5^{te}</p> <p>XIII^{re} 12 petites Sonates à deux Flutes traversières sans Basse. 3^{te} 5 L.</p> <p>XIV^{re} 6 Sonates à deux Bassons, Violoncelles, ou Violas. 3^{te} 5 L.</p> <p>XV^{re} 6 Concerto pour 5 Flutes traversières, ou autres Instrumens sans Basse. On peut aussi les jouer avec une Basse. 8^{te}</p> <p>XVI^{re} Premier Recueil d'Airs sérieux, et à boire, mêlé de Vaudevilles, ou Brunettes, suivi d'un Air Italien. 3^{te}</p> <p>XVII^{re} 6 Suites à 2 Musettes, Vieles, Flutes à bec, Fl. trav. ou Hautb. 3^{te} 5 L.</p> <p>XVIII^{re} 6 Sonates en Trio, pour deux Violons, avec la Basse. 5^{te}</p> <p>XIX^{re} 6 Sonates pour une Flute traversière, avec la Basse. 3^{te} 5 L.</p> <p>XX^{re} 6 Sonates à Violon seul, avec la Basse. 3^{te} 5 L.</p>	<p>XXI^{re} 6 Concerto pour les Flutes traversières, Violons, ou Hautbois, avec la Basse. Le Dessus du 5^e se joue sur la Musette, ou sur la Fl. à bec. On peut aussi les jouer en Trio, en obmettant le Ripieno. Prix. 6^{te}</p> <p>XXII^{re} Diverses Pièces pour une Fl. un^{ie} seule, avec des Préludes sur tous les tons, et des 2^{es} Dessus ajoutés, propres p^o les coméngans, ou pour ceux qui sont d^uste gout des Brunettes. 3^{te} 5 L.</p> <p>XXIII^{re} Motets à voix seule, mêlés de symphonies. 3^{te} 5 L.</p> <p>XXIV^{re} 3 Concerto pour les Flutes traversières, Violons, ou Hautbois, et la Bas. Le Dessus du 5^e se joue sur le Hautbois, la Musette, ou la Flute à bec. On peut aussi les jouer en Trio. 6^{te}</p> <p>XXV^{re} 6 Sonates à deux Flutes traversières, sans Basse. 3^{te} 5 L.</p> <p>XXVI^{re} 6 Sonates, avec un Concerto p^o le Violoncelle, Violon ou Basson. 3^{te} 5 L.</p> <p>XXVII^{re} 6 Suites, et 2 Sonates pour les Vieles, Musettes, Flut. Hautb. or. 3^{te} 5 L.</p> <p>XXVIII^{re} 6 Sonates en Trio, & 2 Concerto pour les Hautb. Flutes, ou Violons. 5^{te}</p> <p>XXIX^{re} 6 Sonates pour deux Hautbois, Flut. trav. ou Viol. sans Bas. 3^{te} 5 L.</p> <p>XXX^{re} 6 Concerto p^o les Fl. travers. Violons, ou Hautbois, avec la Basse. Le dernier se joue sur le Basson, le Violoncelle, ou la Viole. 6^{te}</p> <p>XXXI^{re} Diverses Pièces de Viole, avec la Basse chiffrée. 3^{te} 5 L.</p> <p>XXXII^{re} 6 Sonates avec une Chaconne pour un Hautbois, et la Bas. 3^{te} 5 L.</p> <p>XXXIII^{re} 6 Gentilleses p^o la Musette, la Viole, et la Bas. On p^o la Flute à bec, la Flute travers. Hautb. ou Violon. 5^{te}</p> <p>XXXIV^{re} 6 Sonates à 4 part. différentes, et également travaillées. P^o 3^e Fl. ou Violon, ou autres Instrum. avec la Bas. Le 1^{er} Des. peut au besoin se jouer sur la Fl. à bec. 6^{te}</p>	<p>XXXV^{re} 6 Suites de Pièces pour une Flute trav. seule, avec la Basse. 3^{te} 5 L.</p> <p>XXXVI^{re} 2^e Recueil d'Airs à chanter. 3^{te}</p> <p>XXXVII^{re} 6 Sonates en Trio, pour un Dessus, et 2 Bas. et un Concerto à 5 part. 5^{te}</p> <p>XXXVIII^{re} 6 Conc^o à 2 Fl. un^{es} Bas. 3^{te} 5 L.</p> <p>XXXIX^{re} 2 Serenades ou Symphonies Françaises en 3 part. p^o Fl. Violon. & Hautb. 5^{te}</p> <p>XL^{re} 6 Sonates pour deux Bassons, Violoncelles, ou Violas. 3^{te} 5 L.</p> <p>XLI^{re} 6 Sonates en Trio, pour une Flute traversière, un Violon, et Basse. 5^{te}</p> <p>XLII^{re} 6 Suites pour 2 Musettes, ou Viol. 3^{te} 5 L.</p> <p>XLIII^{re} 3^e Recueil d'Airs à chanter. 3^{te}</p> <p>XLIV^{re} 6 Sonates pour une Flute traversière avec la Basse. 3^{te} 5 L.</p> <p>XLV^{re} 6 Gentilleses en 3 parties. 5^{te}</p> <p>XLVI^{re} 6 Nuits saltinbanques à 3 p. 5^{te}</p> <p>XLVII^{re} 6 Sonates à 2 Fl. trav. B. 3^{te} 5 L.</p> <p>XLVIII^{re} 4^e Recueil d'Airs à chanter. 3^{te}</p> <p>XLIX^{re} p^o une Musette, ou Viole, et Bas. 3^{te} 5 L.</p> <p>L^{re} 6 Sonates p^o Violoncelle ou Basson. 3^{te} 5 L.</p> <p>LI^{re} 6 Son. p^o une Fl. et un Violon. Bas. 3^{te} 5 L.</p> <p>LII^{re} 4 Ballets en Trio p^o les Musettes. 5^{te}</p> <p>LIII^{re} 6 Concerto en 7 parties. 9^{te}</p> <p>LIV^{re} 5^e Recueil d'Airs à chanter. 3^{te}</p>
--------------------------------------------------------------------------------------------------------------------------------------------------------------------------------------------------------------------------------------------------------------------------------------------------------------------------------------------------------------------------------------------------------------------------------------------------------------------------------------------------------------------------------------------------------------------------------------------------------------------------------------------------------------------------------------------------------------------------------------------------------------------------------------------------------------------------------------------------------------------------------------------------------------------------------------------------------------------------------------------------------------------------------------------------------------------------------------------------------------------------------------------------------------------------------------------------------------------------------------------------------------------------------------------------------------------------------------------------------------------------------------------------------------------------------------------------------------------------------------------------------------------------------------------------------------------------------------------------------------------------------------------------------------------------------------------------------------------------------------------------------------------------------------------------------------------------------------------------------------------------------------------------------------------------------------------------------------------------------------------------------------------------------------------------------------------------------------------------------------------------------------------------------------------------------------------------------------------------------------------	-------------------------------------------------------------------------------------------------------------------------------------------------------------------------------------------------------------------------------------------------------------------------------------------------------------------------------------------------------------------------------------------------------------------------------------------------------------------------------------------------------------------------------------------------------------------------------------------------------------------------------------------------------------------------------------------------------------------------------------------------------------------------------------------------------------------------------------------------------------------------------------------------------------------------------------------------------------------------------------------------------------------------------------------------------------------------------------------------------------------------------------------------------------------------------------------------------------------------------------------------------------------------------------------------------------------------------------------------------------------------------------------------------------------------------------------------------------------------------------------------------------------------------------------------------------------------------------------------------------------------------------------------------------------------------------------------------------------------------------------------------------------------------------------------------------------------------------------------------------------------------------------------------------------------------------------------------------------------------------------------------------------------------------------------------------------------------------------------------------------------------------------------------------------------------------------------------------------------------------------------------------------------------------------	---------------------------------------------------------------------------------------------------------------------------------------------------------------------------------------------------------------------------------------------------------------------------------------------------------------------------------------------------------------------------------------------------------------------------------------------------------------------------------------------------------------------------------------------------------------------------------------------------------------------------------------------------------------------------------------------------------------------------------------------------------------------------------------------------------------------------------------------------------------------------------------------------------------------------------------------------------------------------------------------------------------------------------------------------------------------------------------------------------------------------------------------------------------------------------------------------------------------------------------------------------------------------------------------------------------------------------------------------------------------------------------------------------------------------------------------------------------------------------------------------------------------------------------------------------------------------------------------------------------------------------------------------------------------------------------------------------------------------------------------------------------------------------------------------------------------------------------------------------

Pièces détachées.

Les Titans, Cantate séparée. 2^{te} 10 L.

Pièces à deux Cors de chasse, Trompettes, Flutes traversières, ou Hautbois. 24 L.

Recueil de Menuets, avec la Basse. 24 L.

Actéon, Cantate avec symphonie. 36 L.

Irion, Cantate à voix s. et symphon. 36 L.

IV petites Suites à 2 Flutes trav. 24 L.

Noels en Concerto pour la Musette. 24 L.

Menuets à 2 Flutes sans Basse. 24 L.

Noels en Concerto. 24 L.

Dictionnaire Harmonique. 36 L.

3^e Concerto de Noels. 24 L.

Violino I.^o

Opera XXXIV^a

I

Adagio.

Sonata I.^a

Presto.

Adagio.

Allegro.

Sonata II.^a Vivace.

Violino I^o

Opera XXXIV^a

3

Allegro.

Piano.

Largo.

Allegro.

Piano

Sonata III.^a

Andante.

Presto.

Violino I.^o

Opera XXXIV^a

5

Adagio.

Allegro.

Sonata IV.^a *Vivace.*

Presto.

Violino I.^o

Opera XXXIV^a

Largo.

Presto.

Piano.

Sonata V^a

Violino I.^o

Opera XXXIV.^a

Presto.

Violino I.^o

Opera XXXIV.

Sonata VI.^a

$\frac{3}{4}$

Adagio.

Allegro.

Largo.

Allegro.

IL FINE.

TRENTE-QUATRIÈME ŒUVRE
de M^r. Boismortier.

Coutume

SIX SONATES
à quatre parties différentes
et également travaillées.

Pour 3 Flutes-trav^{res}. Violōs, ou autres
Instrumens, avec la Basse.

*Le I.^r Dessus peut se jouer sur la Flute-à bec,
en cas de besoin.*

Se vend 6th en blanc.

À PARIS, } L'AUTEUR, rue des fossés Saint Germain l'Auxerois,
 } au coin de la rue du roule, au chasseur.
CHEZ } LE S^r. BOIVIN m^d. rue Saint Honoré, à la règle d'or.
 } LE S^r. LE CLERC m^d. rue du roule, à la Croix d'or.

avec Privilège du Roi. 1731.

Marin sculpsit.

Violino 2^o

Opera XXXIV^a

I

Sonata I.^a *Adagio.*

Presto.

Violino 2^o

Opera XXXIV^a

Adagio.

Allegro.

Piano.

Sonata II^a

Vivace.

Violino 2^o

Opera XXXIV

Allegro.

Piano.

Sonata III.^a

Andante.

Piano.

Presto.

Piano.

Violino 2^o

Sonata IV

Vivace.

Presto.

Violino 2^o

Largo.

Presto.

Piano.

Sonata V
Andante.

Violino 2^o

Opera XXXIV^a 9

Piano.

Sonata VI^a *Adagio.*

Allegro.

Eleventh system of musical notation, featuring a treble clef and a key signature of one flat. The notation includes various note values and rests.

Largo.

Allegro.

IL FINE.

TRENTE-QUATRIÈME ŒUVRE
de M^R. Boismortier.

Coutciau

SIX SONATES
à quatre parties différentes
et également travaillées.

Pour 3 Flutes-trav.^{tes} Violōs, ou autres
Instrumens, avec la Basse.

*Le I.^{er} Dessus peut se jouer sur la Flute-à bec,
en cas de besoin.*

Se vend 6th en blanc.

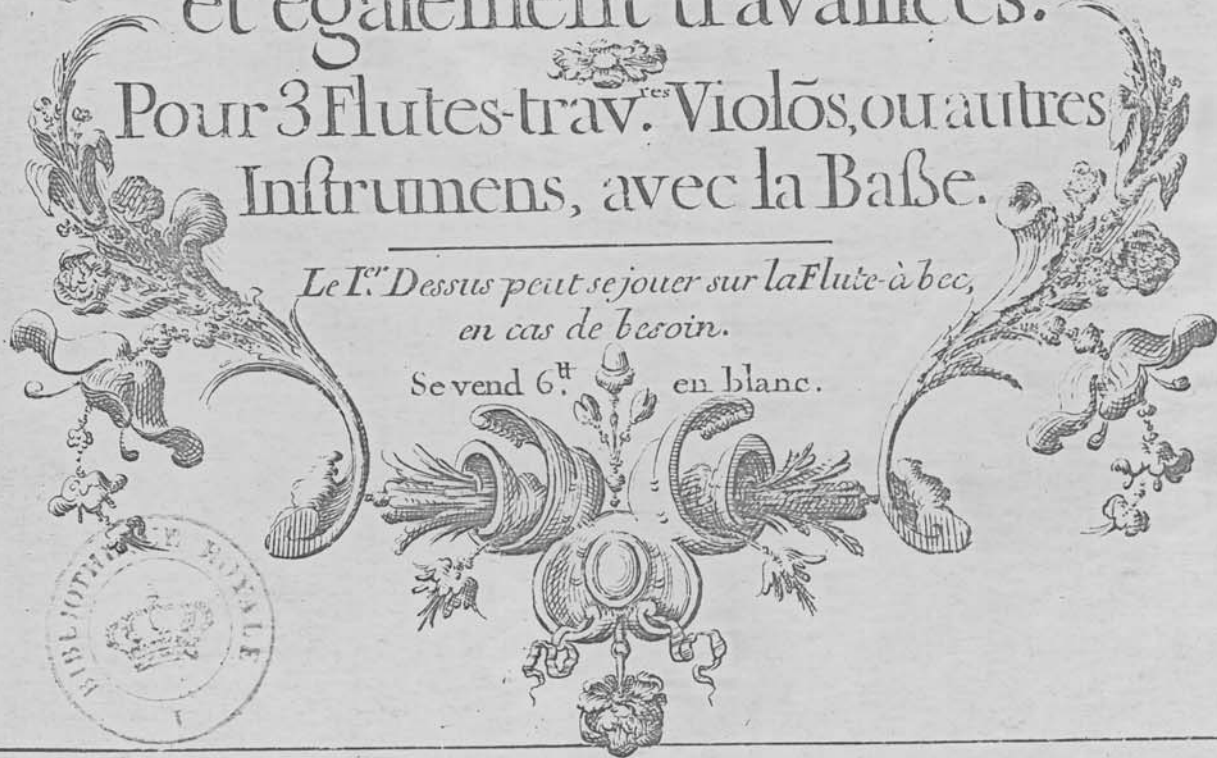

À PARIS, } L'AUTEUR, rue des fossés Saint Germain l'Auxerois,
 } au coin de la rue du roule, au chasseur.
CHEZ } LE S^r. BOIVIN m^d rue Saint Honoré, à la règle d'or.
 } LE S^r. LE CLERC m^d rue du roule, à la Croix d'or.

avec Privilège du Roi. 1731.

Marin. sculpsit.

Sonata I.^a

Adagio

The Adagio section consists of five staves of music. The first staff begins with a treble clef, a key signature of one flat (B-flat), and a common time signature (C). The music features a series of eighth and sixteenth notes, often beamed together, with some notes marked with a '+' sign. The second staff includes a first ending bracket labeled '1'. The third and fourth staves continue the melodic line with similar rhythmic patterns. The fifth staff concludes the section with a double bar line.

Presto.

The Presto section consists of seven staves of music. The first staff begins with a treble clef, a key signature of one flat (B-flat), and a 6/8 time signature. The music is characterized by a rapid, rhythmic pattern of eighth and sixteenth notes. The second staff includes a first ending bracket labeled '1'. The third and fourth staves continue the fast-paced melody. The fifth staff features a second ending bracket labeled '2'. The sixth and seventh staves conclude the section with a double bar line.

1
Adagio.

2
Allegro.

Piano.

5

Sonata II^a Vivace.

Violino 3^o

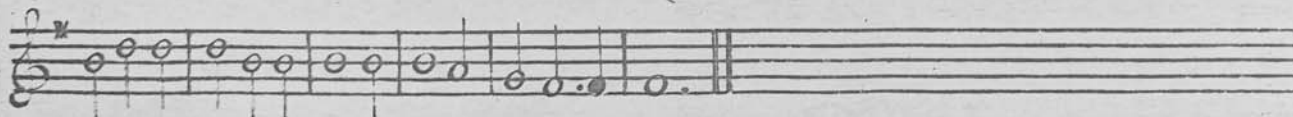

Allegro.

Piano.

This section consists of five staves of music in G major, 4/4 time. The tempo is marked 'Allegro.' and the dynamics are 'Piano.' The music features a melodic line with various ornaments and a steady accompaniment.

Sonata III.^a

Andante.

This section consists of four staves of music in G major, 4/4 time. The tempo is marked 'Andante.' The music is characterized by a slower, more lyrical melody with some chromaticism and a simple accompaniment.

Presto.

This section consists of four staves of music in G major, 4/4 time. The tempo is marked 'Presto.' The music is fast and rhythmic, featuring a prominent eighth-note accompaniment and a melodic line with many ornaments.

Violino 3^o

Opera XXXIV?

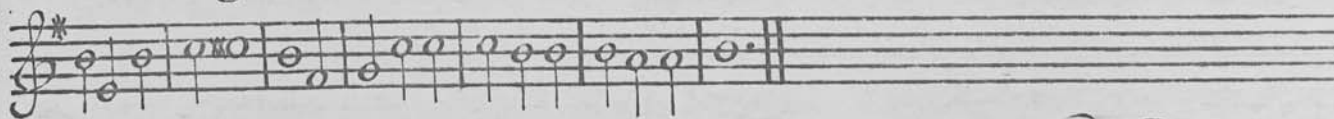
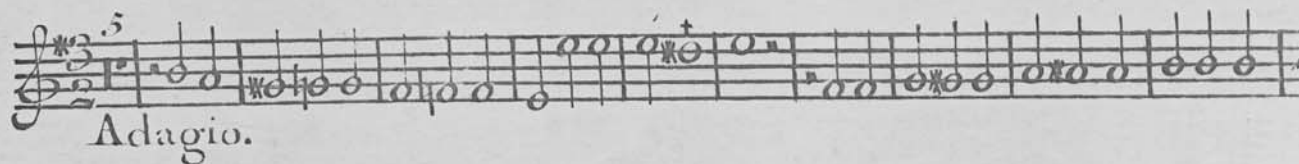

Sonata IV^a  *Vivace.*

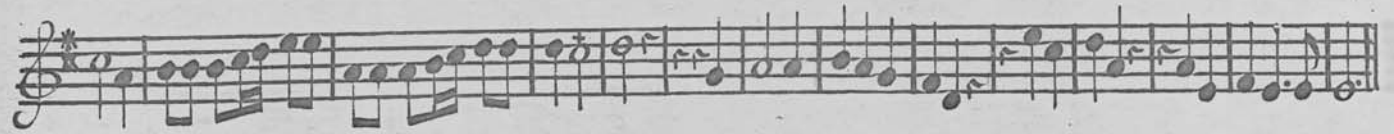

6 *Presto.* 

Violino 3^o

Opera XXXIV^a

Largo.

Presto.

Piano.

Sonata V^a

Andante.

Presto.

Adagio.

Allegro.

Violino 3^o

Opera XXXIV?

9

Sonata VI

Largo.

Allegro.

IL FINE.

TRENTE-QUATRIÈME ŒUVRE
de M^r. Boismortier.

Coutume

SIX SONATES

à quatre parties différentes
et également travaillées.

Pour 3 Flutes-trav.^{es} Violōs, ou autres
Instrumens, avec la Basse.

*Le 1^{er} Dessus peut se jouer sur la Flute-à bec,
en cas de besoin.*

Se vend 6th en blanc.

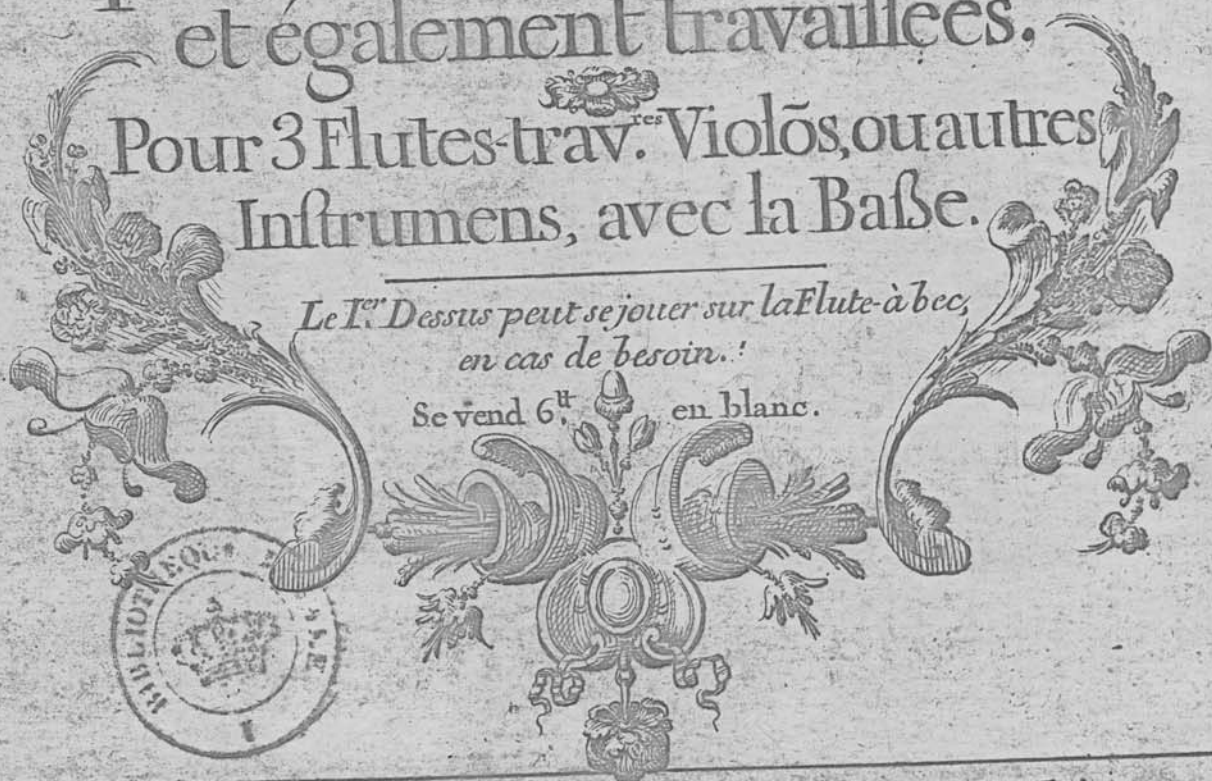

À PARIS, } L'AUTEUR, rue des fossés Saint Germain l'Auxerois,
CHEZ } au coin de la rue du roule, au chasseur.
LE S^r. BOIVIN m^d. rue Saint Honoré, à la règle d'or.
LE S^r. LE CLERC m^d. rue du roule, à la Croix d'or.

avec Privilège du Roi. 1731.

Marin sculpsit.

Organo.

Opera XXXIV

7 10 6 7 7 4 6 4 7 6 x 2 5 9 6 4 6 6 4 7 x 7 6 5

Adagio.

9 8 7 6 5 9 8 7 6 5 4 3 2 1 6 7 6 7 6 x

Allegro.

8 7 6 7 6 7 6 7 5 6 7 x 6 6 7 6 7 6 7 5 6 7

9 8 9 5 9 8 2 5 9 6 6 7 4

9 7 7 5 5 7 4 7 7 6 7 6 7 6 7 7 7 7 7 6 5 4 6

6 7 5 4 7 7 6 5 6 5 9 8

7 5 6 7 7 x 6 7 4 6 7 6 6

7 6 6 7 5 6 7 Piano.

6 7 6 7 5 6 7

Sonata II^a

Vivace.

2 6 4 6 5 4 4 6 2 4 6 5 7 7 6 7 6 7 6 7

6 5 7 6 5 4 6 6 7 6 7 6 6 6 6 7 5 4

6 5 6 6 6 6 6 6 6 6 6 6 6 6 6 6 6 6 6 6

Sonata IV^a

Vivace.

Presto.

Organo.

Opera XXXIV: 7

Largo.

Presto.

Sonata V^a.

Andante.

Organo.

Opera XXXIV?

II 43 $\frac{6}{5}4$ 6 77

Presto.

9 6 5 5 9 6 $\frac{6}{5}7$ 7 6 7 7 7 7 * 4 $\frac{6}{5}$ 4 6 7 6 7 5 4 6 7

6 5 43 43 7 6 4 6 5 7 7 6 7 7 7 7 7 7 9 8 6 * 7 6

* 3 43 7 6 7 7 7 6 4 7 4 6 6 7 9 6 5 5 4 6

0 5 4 x6 4 6 4 * 7 6 7 6 7 4 2 5 4 6 5 7 7 6 4 5

2 6 7 2 6 7 6 4 6 5 5 9 6 5 9 6 5 9 6 5 7 * 11

6 7 6 7 7 7 7 7 9 8 5 6 6 4 x6 9 6 4 6

7 5 4 6 5 5 9 6 5 4 * x7 b7 x6 b6 x7 8 6 x7 8

6 6 9 $\frac{8}{5}4$ 6 4 7 7 5 4 6 5 5 9 6 9 5 9 5 9 5 9 x6 5 4 6 x6 7 * 7 5

Adagio.

4 3 2 5 x4 6 x4 6 7 9 8 5 5 9 6 5 7 6 7 6 *

3 6 6 x2 6 x4 6 x6 6 4 * 7 7 7 7 7 7 x4 6 4 7

Allegro.

7 4 7 5 5 9 8 * 6 b 5 6 4 7 5 5 9 4 * 6 x6 6 4 7 4 7

Organo.

Opera XXXIV

9

47 47 525 - 77 47 676 * 6666 66x46 x6 47

67 5667 967 267 6x467 7676 7676 667 59596

95 65 676 * 6 x6 47 * 75 676 7676 7676 7 * 6x6 676

x2x6 6 8 7 * 7 7 6 47 676 7 47 676 * 47

Sonata VI.

Adagio.

77 77 77 98 78 x4 0 97 x4 65 x4 6x0 x2 7 5 47

4 62 5 * 7 6 4 * * 676 77 47 76 98 9

9 6 98 7 5 6 6 7 62 6 76 * 6 6 5 7 6 7 7 7 7 7 7

x6 5 * 6 47 * x6 6 x6 7 9 5 9 7 6 5 * 6 9 7 7 7 7

* 6x0 6 7 * 9 5 9 6 7 6 * 6 9 7 7 7 7 7 7

7 6 2 5 * 7 6 7 4 6 5 6 5 * 6 47

6 6 6 7 x6 6 6 6 7 6 7 6 5 6 47

Piano. 6 6 7 6 5 47

Organo.

Opera XXXIV.

Largo

Allegro.

ILFINE.

