

Kyrie

Missa

Johann Anton Reichenauer

Allegro

Violino 2

5

9

12

16

20

26

29

33

37

40

44

48 **Christe**

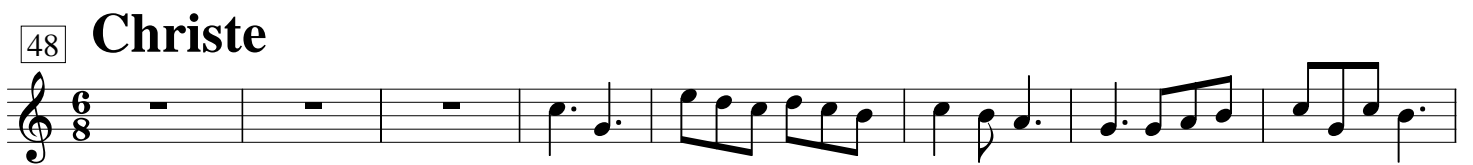

56

62

68

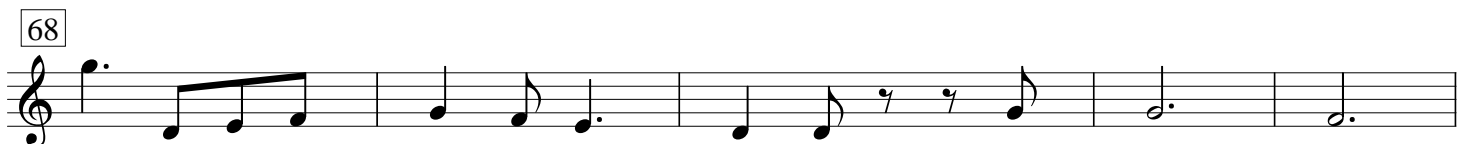

73

78 **Kyrie Adagio**

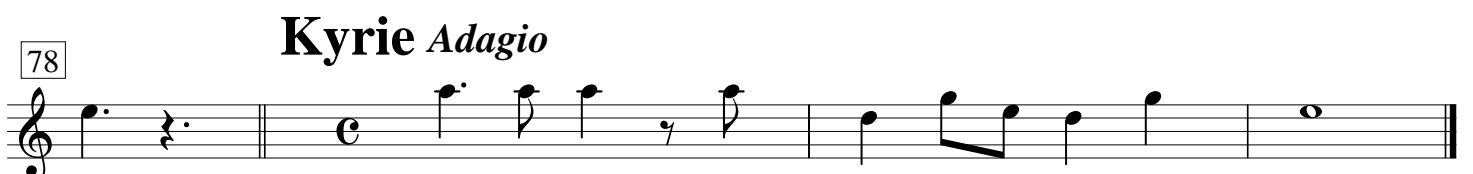

Gloria

Fresco Allegro

5

9

12

15

18

21

24

27

30

33

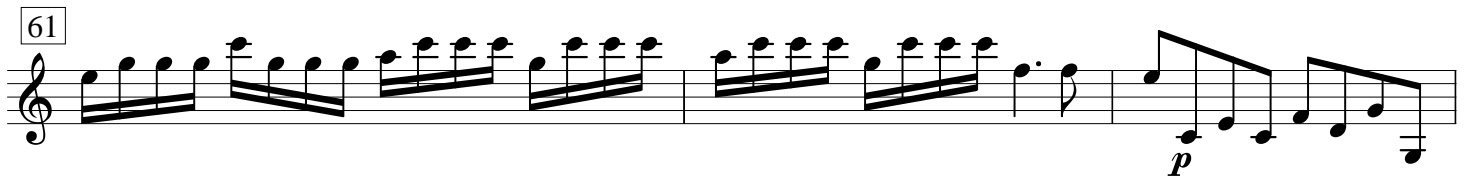

Domine

75 *Allegro*

Qui tollis120 *Adagio*

125

130

135

139 *Allegro*

142

147

Cum Sancto

192 *Adagio*

196

200

204

208

212

216

220

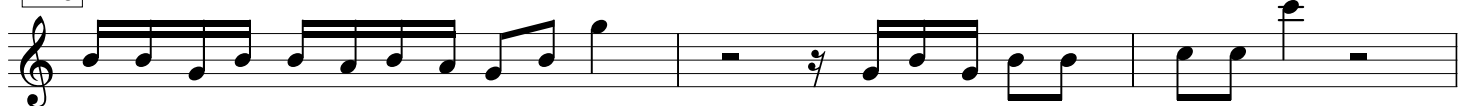

223

227

231

235

239

242

245

